

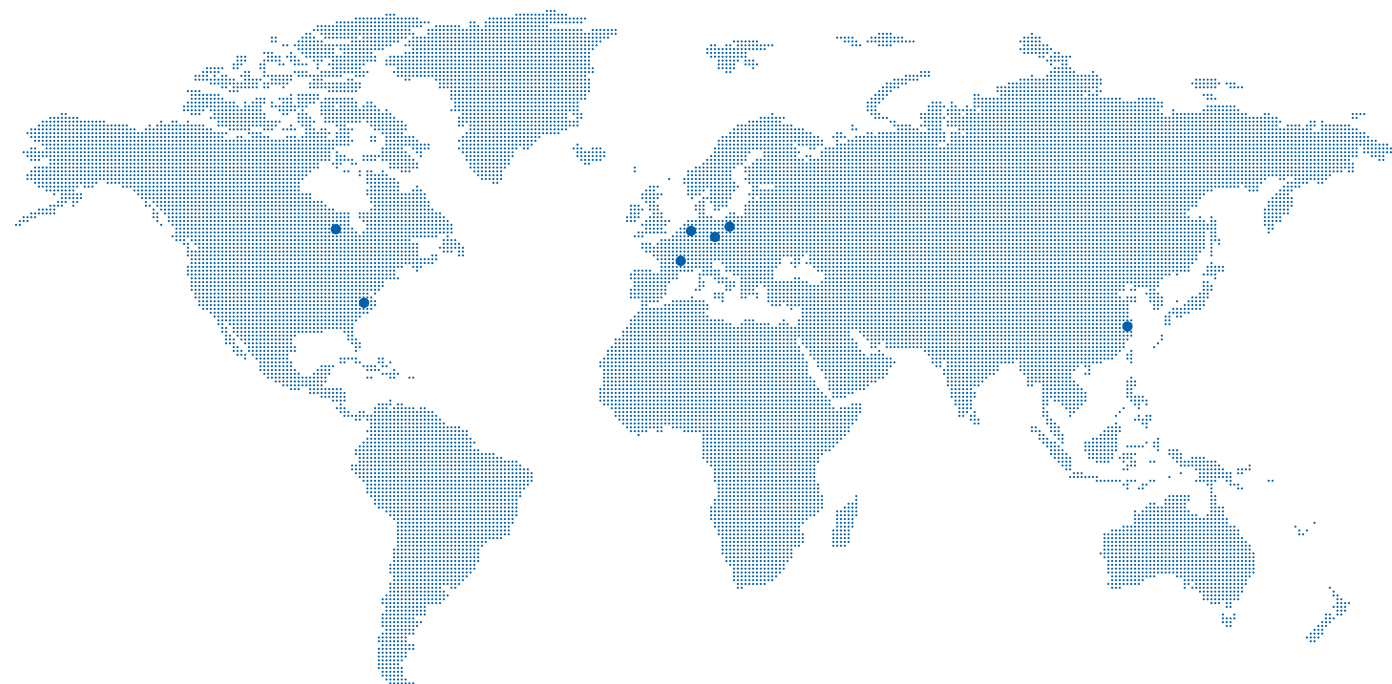

CONEC
Elektronische Bauelemente GmbH
Ostenfeldmark 16
59557 Lippstadt
Germany

Tel. +49 2941 765-0
Fax +49 2941 76565
E-Mail info@conec.de
www.conec.com



CONEC Corporation
125 Sun Pac Blvd.
Brampton Ontario
Canada L6S 5Z6
Tel. +1 905 790 2200
Fax +1 905 790 2201
E-Mail info@conec.com



American CONEC
Corporation
343 Technology Drive
Garner, NC, USA 27529
Tel. +1 919 460 8800
Fax +1 919 460 0141
E-Mail info@conec.com



CONEC Polska Sp. zo.o
ul.Szmaragdowa 10
52-215 Wrocław
Tel. +48 71 374 40 45
Fax +48 71 374 40 49
E-Mail info@conec.pl



CONEC s.r.o.
Loucka137
76325 Ujezd
Czech Republic
Tel. +420 577 350 132
Fax +420 577 350 134
E-Mail info@conec.cz



CONEC France SARL
202 Rue des Chevreuils
30320 Poulx
Tel. +33 9 75267217
Fax +33 4 66570916
E-Mail info@conec.fr



CONEC (Shanghai)
Int. Trading Co., Ltd.
Rm. 718 Yongding Bldg.
No. 3388 Gong He Xin Rd.
200436 Shanghai
Tel. +86 21 66300930
Fax +86 21 66300911
E-Mail info@conec.cn

3100PT · Printed in Germany · www.pmr-werbung.de · 01/20/14221 · 790-705030 · Subject to technical modifications and errors

GB

D-SUB/IP67 D-SUB CONNECTORS

D-SUB/IP67 D-SUB
CONNECTORS



CONEC



IP67
Hoods
POWER
Combination D-SUB
MECH. ENGINEERING
Filter D-SUB/IP67 D-SUB
COMMUNICATIONS
Conec SlimCon
STANDARD
customized

CONEC[®]

TECHNOLOGY IN CONNECTORS[™]

For more than 40 years, CONEC Elektronische Bauelemente GmbH has been developing, producing and marketing high-quality connectors, patch cable and single ended cable as well as enclosure technology.

CONEC products are used in automation, telecommunications and energy technology, machine manufacturing, agriculture and medical technology, transportation and the aviation industry.

The headquarters in Lippstadt has a large research and development department, its own tool-making department, a CNC-turning department and a synthetics injection moulding plant.

As part of the Amphenol Group, CONEC participates in the growth and development opportunities of a globally active group and at the same time acts flexibly and quickly as a medium-sized company in order to optimally adapt to changing customer needs.

CONEC Germany, Lippstadt



CONEC Canada, Brampton



CONEC USA, Garner



CUSTOMIZED PRODUCTS

Application-specific-solutions

CONEC[®]

TECHNOLOGY IN CONNECTORS[™]

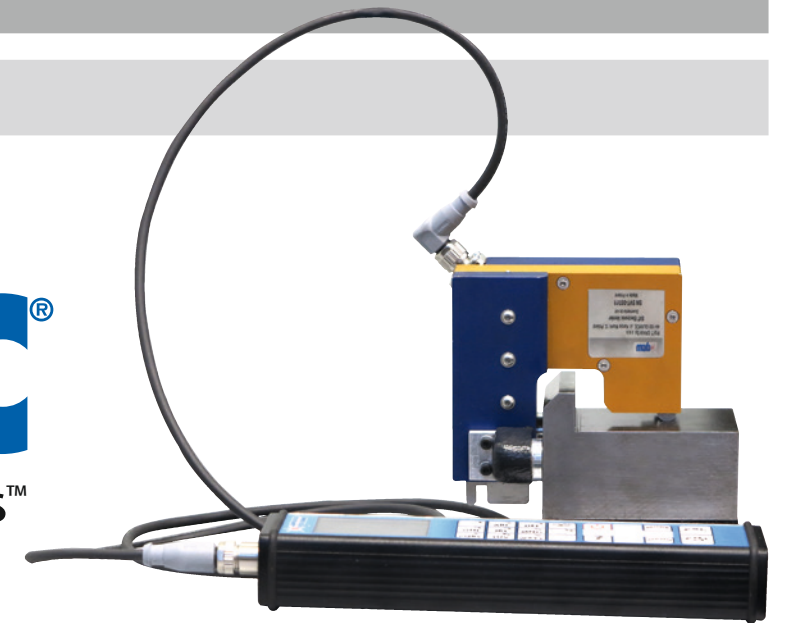

Despite a comprehensive product portfolio of industrial connectors, customer requirements cannot always be satisfied from standard products. In such cases, it is essential to develop custom specific solutions for mechanical and plant engineering as quickly as possible.

Are you looking for application-specific solutions? The experienced CONEC design team creates solutions for you, for example:

- Special interconnect solutions to customer specifications
- Prototypes and small series production batches
- Connectors with increased IP ratings for harsh environments





In addition to a variety of connectors for all current standards, our particular strength is the integrated moulding of components and assemblies and the development of customized solutions.

CONEC is a global player with its own subsidiaries and/or production sites in Canada, the USA, China, the Czech Republic, Poland and France.

The company's quality management ensures high quality by applying the international standards DIN EN ISO 9001. Depending on the product family, CONEC industrial connectors are tested and approved in accordance with UL, CSA or VDE.



CONTENT

SECTION 1	D-SUB CONNECTORS	
	Product specification – Mating conditions – Panel cut-out	8 - 9
	D-SUB Standard/CONEC SnapLock	10
	D-SUB Standard – Dual Port	18
	D-SUB Standard Crimp body (without contacts)	23
	D-SUB Standard Crimp-contacts	24
	D-SUB High Density	26
	D-SUB High Density Crimp-contacts	30
	D-SUB Adapter	31
SECTION 2	COMBINATION D-SUB CONNECTORS	
	Part Number Creator – Standard / High Density	34 - 35
	Product specification – Standard / High Density	36 - 37
	Contact arrangements – Mating conditions – Panel cut-out – Accessories	38 - 40
	Combination D-SUB with signal contacts	41
	Combination D-SUB with signal contacts High Density	57
	Combination D-SUB Version 2W2/3W3/5W5/8W8	65
	Combination D-SUB Crimp body (without contacts)	78
	Combination D-SUB Contacts	79
SECTION 3	FILTER D-SUB CONNECTORS	
	Product specification – Mating conditions – Panel cut-out	100 - 101
	Insertion loss	102
	C-Filter D-SUB Standard	104
	C-Filter D-SUB Dual Port	112
	LC-Filter D-SUB Standard	116
	π-Filter D-SUB Standard	118
	C-Filter D-SUB High Density	120
	LC-Filter D-SUB High Density	122
	Filter D-SUB Adapter	123
	Filter D-SUB Accessories	125
SECTION 4	FILTER COMBINATION D-SUB CONNECTORS	
	Part Number Creator – Product specification	128 - 129
	Insertion loss – Panel cut-out – Termination code high power contact	130 - 131
	C-Filter Combination D-SUB, axial	132
	C-Filter Combination D-SUB, angled	139
	C-Filter Combination D-SUB, press-fit	140
SECTION 5	D-SUB HOODS AND ACCESSORIES	
	D-SUB Metal Hoods	146
	D-SUB Plastic Hoods CONEC SnapLock	155
	D-SUB Plastic Hoods	157
	IP67 D-SUB Plastic Hoods	175
	D-SUB protection caps	179
	D-SUB shielded cap	181
	IP67 D-SUB protection cap with gasket	185
	D-SUB Hardware accessories	187

SECTION 6	IP67 D-SUB CONNECTORS	
	Part Number Creator – Product specification	196 - 197
	Panel mounting – Mating conditions – Panel cut-out	198 - 199
	Assembly	200
	Size comparison Series Standard/Solid Body versus series CONEC SlimCon	202
	IP67 D-SUB CONEC SlimCon	203
	IP67 D-SUB Standard Solid Body	205
	IP67 D-SUB High Density Solid Body	206
	IP67 D-SUB Standard	208
	IP67 D-SUB High Density	212
	IP67 D-SUB Standard, Adapter	214
SECTION 7	IP67 Combination D-SUB Connectors	
	Part Number Creator – Product specification	218
	Panel mounting – Mating conditions – Panel cut-out	222 - 223
	IP67 Combination D-SUB CONEC SlimCon	224
	IP67 Combination D-SUB Solid Body	227
	IP67 Combination D-SUB with signal & high power contacts	231
	IP67 Combination D-SUB with high power contacts	235
	IP67 Combination D-SUB without frame	238
	IP67 Combination D-SUB Front panel mounting	239
SECTION 8	IP67 FILTER D-SUB CONNECTORS	
	Part Number Creator – Product specification	244 - 245
	Mating conditions – Panel cut-out – Panel mounting	246 - 247
	Insertion loss	248
	IP67 Filter D-SUB C-Filter, CONEC SlimCon	249
	IP67 Filter D-SUB C-Filter, Standard	251
	IP67 Filter D-SUB C-Filter, High Density	257
SECTION 9	TECHNICAL INFORMATION	
	Protection classes	262
	Electrotechnical information for coaxial and high voltage contacts	263
	Typical Assembly for coaxial crimp contacts	264
	Solder profile	265
	Conversion table for units µm/mm/inch	266
SECTION 10	INSTALLATION AND ASSEMBLY TOOLS	
	Installing/Removal tools	270
	Crimp tools and inserts	271
	Manually operated lever press + press in tool sets	275
SECTION 11	ADDITIONAL PRODUCT CATEGORIES	
	IP67 Power Bayonet – IP67 Mini USB, USB 2.0, USB 3.0 connectors	278
	IP67 RJ45 Industrial Ethernet connectors – IP67 Fiber Optic LC Duplex	279
	CONEC Hybrid connectors – Circular connectors overmoulded	280
	Circular connectors field attachable – Sockets	281
	Sockets SMT/THR – Panel plugs	282
	Power connectors – High temperature/Food & Beverage connectors	283
	Connectors for BUS-Systems – Junction systems	284
	DT, Superseal and ISOBUS series	285
	Junction system Type S, M, L	286
	PCB connectors – Customized products	287
SECTION 12	PART NUMBERS	
		290



D-SUB CONNECTORS

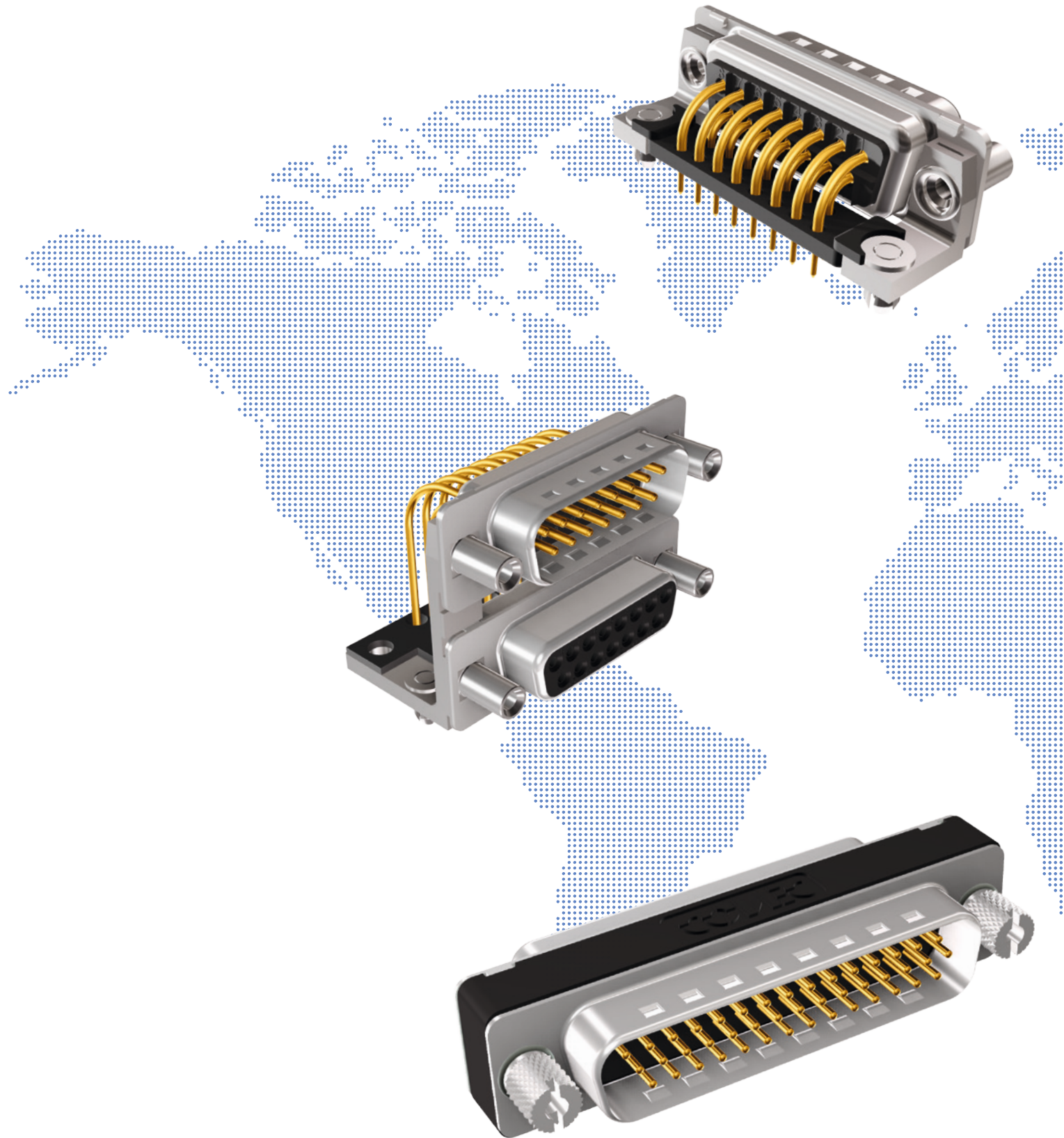

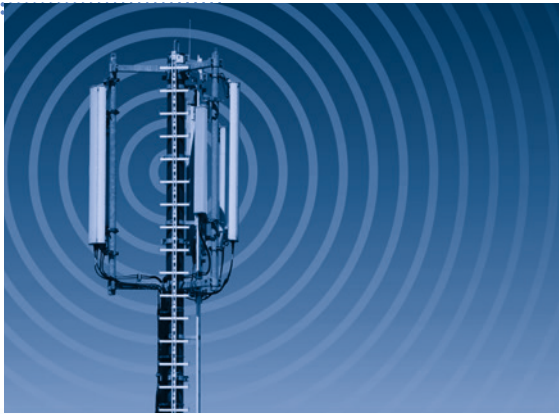
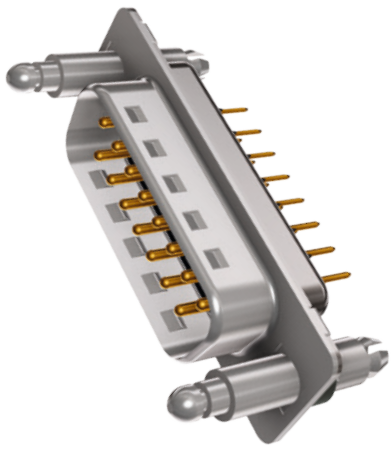

D-SUB CONNECTORS

Product specification

Basic material	D-SUB 9-, 15-, 25-, 37-, 50-pos.	D-SUB High Density 15-, 26-, 44-, 62-, 78-pos.
Contact	Copper alloy	
Contact plating	Gold over nickel	
Insulator	PBT GF UL 94 V-0	
Shell	Steel tin plated / nickel plated (on request brass tin plated or stainless steel)	
Technical Data		
Test voltage	1000 V, 50 Hz, for 1 Minute	
Working voltage	125 V AC/DC depending on isolation coordination refer to DIN VDE 0110 / IEC 664-1	60 V AC/DC
Current rating	7.5 A (UL) / 5 A (CSA, VDE)	3 A (UL, VDE) / 2.5 A (CSA)
Contact resistance	max. 10 mΩ prior to stressing ΔR max. 10 mΩ after stressing per IEC 60807-2	
Insulation resistance	≥ 5 GΩ	
Clearance and creepage distance	Contact - Contact ≥ 1.0 mm / 0.04" Contact - earth ≥ 1.2 mm / 0.047"	≥ 0.6 mm / 0.024"
Operating temperature	-55 °C to +125 °C	
Mating and unmating forces	9-pos. ≤ 30 N 15-pos. ≤ 50 N 25-pos. ≤ 83 N 37-pos. ≤ 123 N 50-pos. ≤ 167 N	15-pos. ≤ 50 N 26-pos. ≤ 84 N 44-pos. ≤ 120 N 62-pos. ≤ 170 N 78-pos. ≤ 200 N
Quality class	A = Quality class 3 = 50 mating cycles B = Quality class 2 = 200 mating cycles C = Quality class 1 = 500 mating cycles	

Technical specifications are subject to change without notice.

D-SUB CONNECTORS

Mating conditions

Max. tilt angle for connector mating

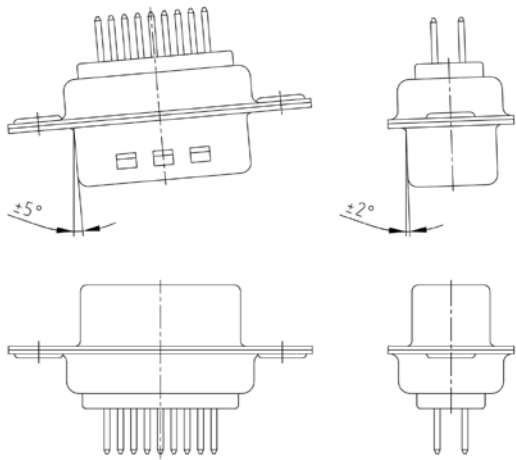

Range for safe contact

Lock-in range

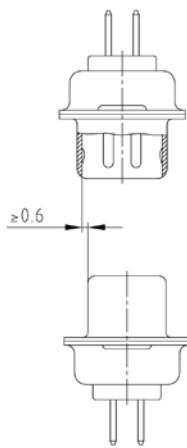
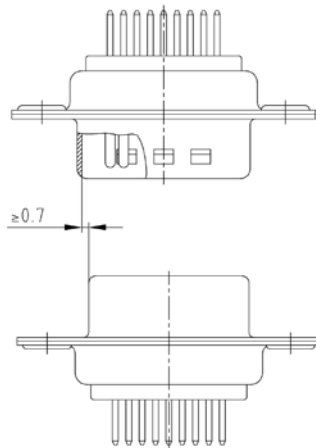
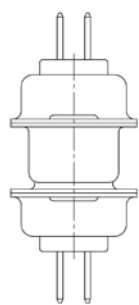
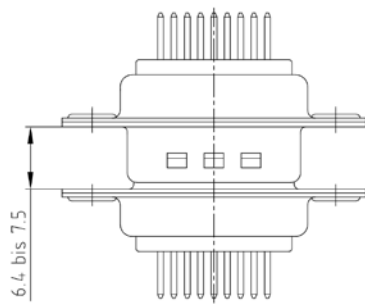

Panel cut-out

Back panel mounting

Front panel mounting

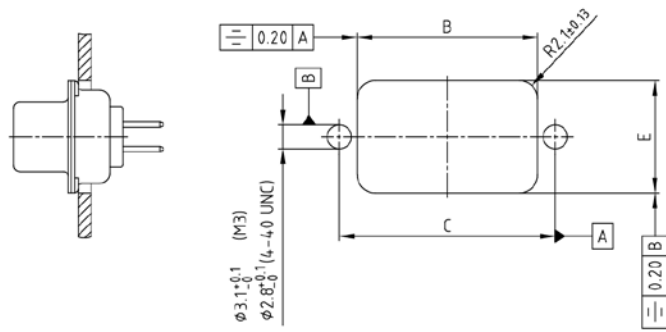
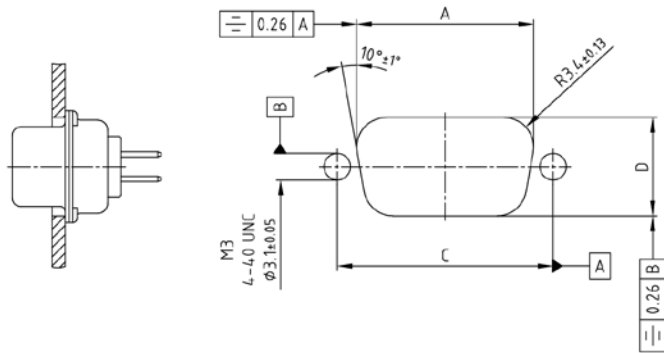



Shell size	No. of poles		A ± 0.1	B ± 0.1	C ± 0.1	D ± 0.1	E ± 0.1
1	9	15	20.50	20.90	25.00	11.40	13.00
2	15	26	28.80	29.20	33.30	11.40	13.00
3	25	44	42.50	42.90	47.04	11.40	13.00
4	37	62	59.10	59.40	63.50	11.40	13.00
5	50	78	56.30	57.00	61.10	14.10	15.80

Technical specifications are subject to change without notice.

D-SUB CONNECTORS
Standard

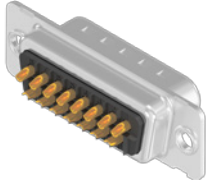
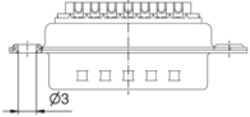
Solder cup
Precision machined contacts, AWG 20

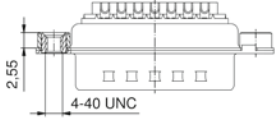
Through-hole Ø 3 mm	No. of poles	Current rating [A]	Working voltage [V]	UL-File	Quality class	Part No. Socket contact	Part No. Plug contact
 	9	75 (UL) / 5 (CSA, VDE)	125	E202784	3	164A10019X	163A11069X
	15					164A10029X	163A11079X
	25					164A10039X	163A11089X
	37					164A10049X	163A11099X
	50					164A10059X	163A11109X
4-40 UNC threaded insert							
 	09	75 (UL) / 5 (CSA, VDE)	125	E202784	3	164A10219X	163A11269X
	15					164A10229X	163A11279X
	25					164A10239X	163A11289X
	37					164A10249X	163A11299X
	50					164A10259X	163A11309X

Shell: Steel tin plated
Quality class 3 (A) = 50 mating cycles
On request:
• Brass tin plated or stainless steel
• Quality class 1 (C) = 500 mating cycles
• M3 thread

D-SUB CONNECTORS
Standard

Solder cup
Stamped contacts, AWG 20

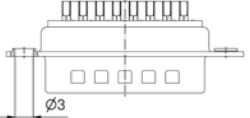
Through-hole Ø 3 mm	No. of poles	Current rating [A]	Working voltage [V]	UL-File	Quality class	Part No. Socket contact	Part No. Plug contact
 	09	3	125		3	302A10019X	301A10019X
	15					302A10029X	301A10029X
	25					302A10059X	301A10059X
	37					302A10069X	301A10069X
	50					302A10079X	301A10079X

Shell: Steel nickel plated
Quality class 3 (A) = 50 mating cycles

D-SUB CONNECTORS
Standard

Solder pin, straight
Precision machined contacts

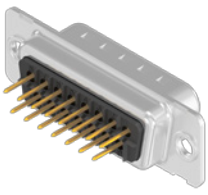
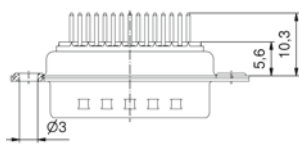
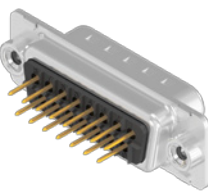
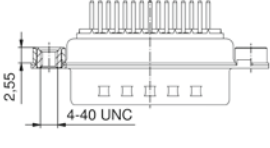
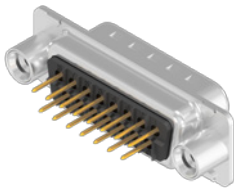
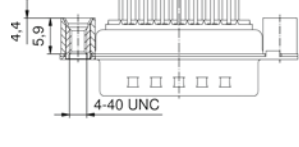
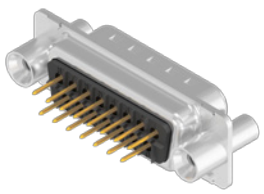
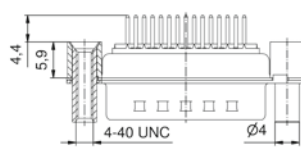
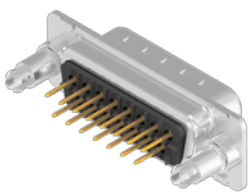
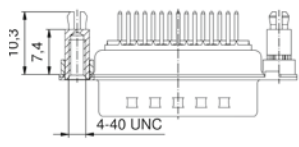
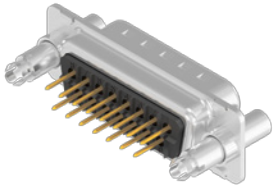
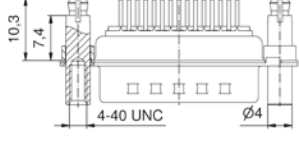
Through-hole Ø 3 mm		No.	Cur	Wo	UL	Qual	Part No. Socket contact	Part No. Plug contact
		09	75 (UL) / 5 (CSA VDE)	125	E202784	3	164A10069X	163A11119X
		15					164A10079X	163A11129X
		25					164A10089X	163A11139X
		37					164A10099X	163A11149X
		50					164A10109X	163A11159X
4-40 UNC threaded insert								
		09	75 (UL) / 5 (CSA VDE)	125	E202784	3	164A10319X	163A11369X
		15					164A10329X	163A11379X
		25					164A10339X	163A11389X
		37					164A10349X	163A11399X
		50					164A10359X	163A11409X
4-40 UNC threaded rear spacer								
		09	75 (UL) / 5 (CSA VDE)	125	E202784	3	164A12029X	163A13629X
		15					164A12039X	163A13639X
		25					164A12049X	163A13649X
		37					164A12059X	163A13659X
		50					164A12069X	163A13669X
4-40 UNC front, threaded rear spacer								
		09	75 (UL) / 5 (CSA VDE)	125	E202784	3	164A12129X	163A13729X
		15					164A12139X	163A13739X
		25					164A12149X	163A13749X
		37					164A12159X	163A13759X
		50					164A12169X	163A13769X
4-40 UNC threaded rear spacer clip for PCB 1.6 mm								
		09	75 (UL) / 5 (CSA VDE)	125	E202784	3	164A16569X	163A16159X
		15					164A16579X	163A16169X
		25					164A16589X	163A16179X
		37					164A16599X	163A16189X
		50					164A16609X	163A16199X
4-40 UNC front, threaded rear spacer clip for PCB 1.6 mm								
		09	75 (UL) / 5 (CSA VDE)	125	E202784	3	164A16669X	163A16259X
		15					164A16679X	163A16269X
		25					164A16689X	163A16279X
		37					164A16699X	163A16289X
		50					164A16709X	163A16299X

Shell: Steel tin plated
Quality class 3 (A) = 50 mating cycles
On request:
• Brass tin plated or stainless steel
• Quality class 1 (C) = 500 mating cycles
• M3 thread

D-SUB CONNECTORS
Standard

CONEC SnapLock, Solder pin, straight
Precision machined contacts

SnapLock bolt, Clip for PCB 1.6 mm [suitable for CONEC SnapLock hoods]

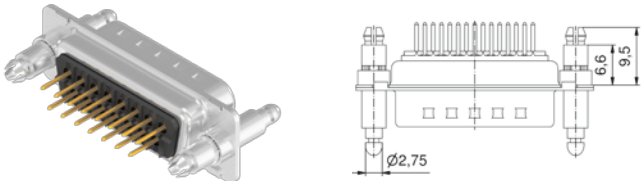
	No. of poles	Current rating [A]	Working voltage [V]	UL-File	Quality class	Part No. Socket contact	Part No. Plug contact
	09	75 (UI) / 5 (CSA VDE)	125	E202784	3	16-002143	16-002093
	15					16-002153	16-002103
	25					16-002163	16-002113
	37					16-002173	16-002123
	50					16-002183	16-002133

Shell: Steel tin plated
Quality class 3 (A) = 50 mating cycles
On request:
• Brass tin plated or stainless steel
• Quality class 1 (C) = 500 mating cycles

D-SUB CONNECTORS
Standard

Solder pin, straight
Stamped contacts

Through-hole Ø 3 mm

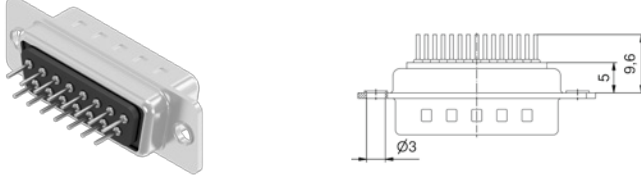
	No. of poles	Current rating [A]	Working voltage [V]	UL-File	Quality class	Part No. Socket contact	Part No. Plug contact
	09	3	125		3	DLS1XS4AD01X	DLS1XP4AD01X
	15					DLS2XS4AD01X	DLS2XP4AD01X
	25					DLS3XS4AD01X	DLS3XP4AD01X
	37					DLS4XS4AD01X	DLS4XP4AD01X
	50					DLS5XS4AD01X	DLS5XP4AD01X

4-40 UNC threaded insert

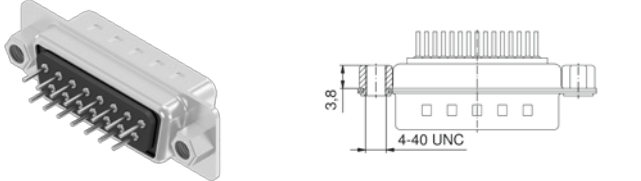
	No. of poles	Current rating [A]	Working voltage [V]	UL-File	Quality class	Part No. Socket contact	Part No. Plug contact
	09	3	125		3	DLS1XS4AG06X	DLS1XP4AG06X
	15					DLS2XS4AG06X	DLS2XP4AG06X
	25					DLS3XS4AG06X	DLS3XP4AG06X
	37					DLS4XS4AG06X	DLS4XP4AG06X
	50					DLS5XS4AG06X	DLS5XP4AG06X

4-40 UNC threaded rear spacer

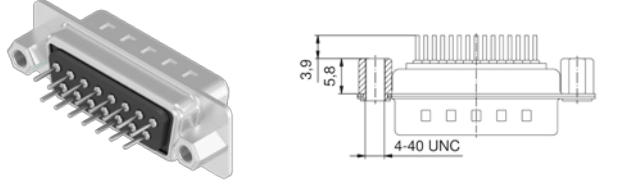
	No. of poles	Current rating [A]	Working voltage [V]	UL-File	Quality class	Part No. Socket contact	Part No. Plug contact
	09	3	125		3	DLS1XS4AA37X	DLS1XP4AA37X
	15					DLS2XS4AA37X	DLS2XP4AA37X
	25					DLS3XS4AA37X	DLS3XP4AA37X
	37					DLS4XS4AA37X	DLS4XP4AA37X
	50					DLS5XS4AA37X	DLS5XP4AA37X

4-40 UNC threaded rear spacer clip for PCB 1.6 mm

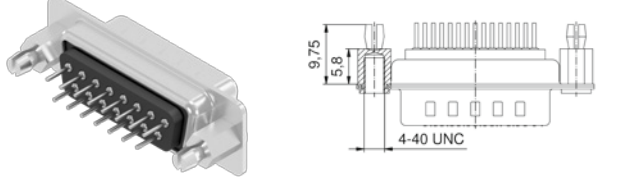
	No. of poles	Current rating [A]	Working voltage [V]	UL-File	Quality class	Part No. Socket contact	Part No. Plug contact
	09	3	125		3	DLS1XS4AA35X	DLS1XP4AA35X
	15					DLS2XS4AA35X	DLS2XP4AA35X
	25					DLS3XS4AA35X	DLS3XP4AA35X
	37					DLS4XS4AA35X	DLS4XP4AA35X
	50					DLS5XS4AA35X	DLS5XP4AA35X

4-40 UNC front, threaded rear spacer clip for PCB 1.6 mm

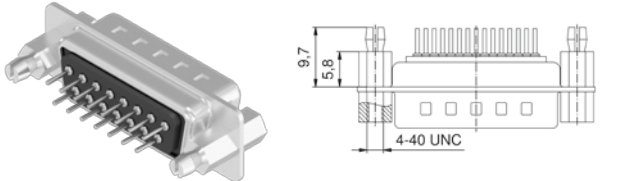
	No. of poles	Current rating [A]	Working voltage [V]	UL-File	Quality class	Part No. Socket contact	Part No. Plug contact
	09	3	125		3	DLS1XS4AA39X	DLS1XP4AA39X
	15					DLS2XS4AA39X	DLS2XP4AA39X
	25					DLS3XS4AA39X	DLS3XP4AA39X
	37					DLS4XS4AA39X	DLS4XP4AA39X
	50					DLS5XS4AA39X	DLS5XP4AA39X

D-SUB CONNECTORS
Standard

Wire wrap
Precision machined contacts

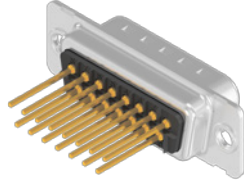
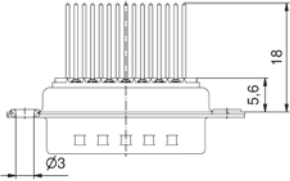
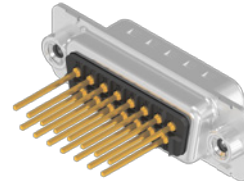
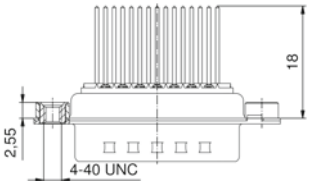
Through-hole Ø 3 mm	No. of poles	Current rating [A]	Working voltage [V]	UL-File	Quality class	Part No. Socket contact	Part No. Plug contact
 	09	75 (UL) / 5 (CSA VDE)	125	E202784	3	164A10119X	163A11169X
	15					164A10129X	163A11179X
	25					164A10139X	163A11189X
	37					164A10149X	163A11199X
	50					164A10159X	163A11209X
4-40 UNC threaded insert	No. of poles	Current rating [A]	Working voltage [V]	UL-File	Quality class	Part No. Socket contact	Part No. Plug contact
 	09	75 (UL) / 5 (CSA VDE)	125	E202784	3	164A10419X	163A11469X
	15					164A10429X	163A11479X
	25					164A10439X	163A11489X
	37					164A10449X	163A11499X
	50					164A10459X	163A11509X

D-SUB CONNECTORS
Standard

IDC for flat cable
Stamped contacts, AWG 26-28

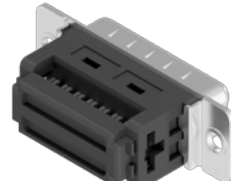
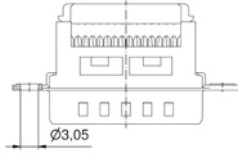
Through-hole Ø 3 mm	No. of poles	Current rating [A]	Working voltage [V]	UL-File	Quality class	Part No. Socket contact	Part No. Plug contact
 	09	1	125		3	302A10089X	301A10089X
	15					302A10099X	301A10099X
	25					302A10109X	301A10109X
	37					302A10119X	301A10119X

Shell: Steel tin plated
Quality class 3 (A) = 50 mating cycles
On request:
• Brass tin plated or stainless steel
• Quality class 1 (C) = 500 mating cycles
• M3 thread

Shell: Steel nickel plated
Quality class 3 (A) = 50 mating cycles
Connector includes strain relief

D-SUB CONNECTORS
Standard

Solder pin, angled, .318" / 7.19 mm
Precision machined contacts, metal bracket

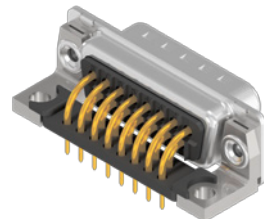
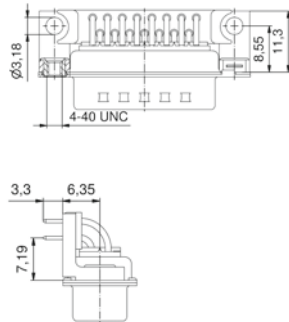
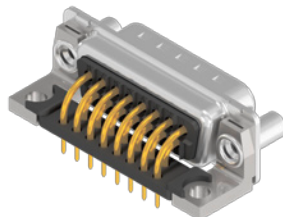
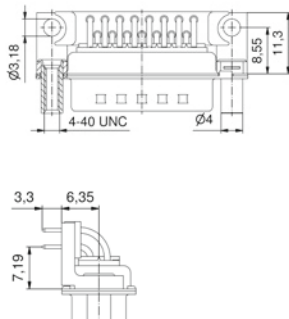
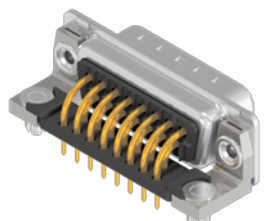
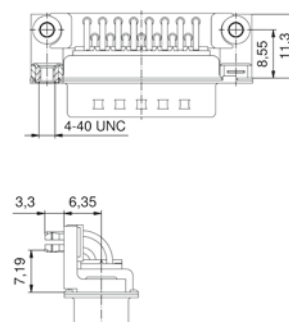
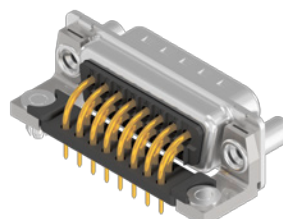
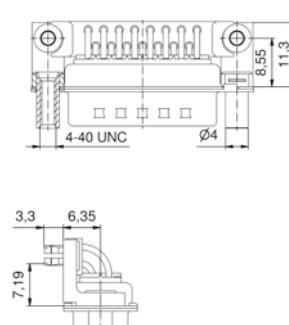
4-40 UNC threaded insert		No.	Cur	Wo	UL-	Qual	Part No. Socket contact	Part No. Plug contact
 	09	75 (UL) / 5 (CSA VDE)	125	E202784	3	164A11519X	163A13069X	
	15					164A11529X	163A13079X	
	25					164A11539X	163A13089X	
	37					164A11549X	163A13099X	
	50					164A18969X	163A18549X	
4-40 UNC front spacer								
 	09	75 (UL) / 5 (CSA VDE)	125	E202784	3	164A16929X	163A16519X	
	15					164A16939X	163A16529X	
	25					164A16949X	163A16539X	
	37					164A16959X	163A16549X	
	50					164A19019X	163A18589X	
Clip for PCB 1.6 mm, 4-40 UNC threaded insert								
 	09	75 (UL) / 5 (CSA VDE)	125	E202784	3	164A17939X	163A17529X	
	15					164A17949X	163A17539X	
	25					164A17959X	163A17549X	
	37					164A17969X	163A17559X	
	50					164A18989X	163A18569X	
Clip for PCB 1.6 mm, 4-40 UNC front spacer								
 	09	75 (UL) / 5 (CSA VDE)	125	E202784	3	164A19039X	163A18609X	
	15					164A19049X	163A18619X	
	25					164A19059X	163A18629X	
	37					164A19069X	163A18639X	
	50					164A19079X	163A18649X	

Shell: Steel tin plated
Quality class 3 (A) = 50 mating cycles
On request:
• Brass tin plated or stainless steel
• Quality class 1 (C) = 500 mating cycles
• M3 thread

D-SUB CONNECTORS
Standard

Solder pin, angled, .318" /7.19 mm
Precision machined contacts, plastic bracket

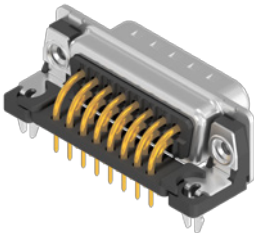
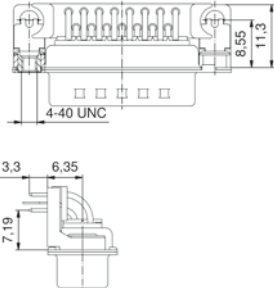
Clip for PCB 1.6 mm, 4-40 UNC threaded insert		No.	Cur	Wo	UL-	Qual	Part No. Socket contact	Part No. Plug contact
		09	75 (UL) / 5 (CSA VDE)	125	E202784	3	164A18809X	163A18389X
	15	164A18819X					163A18399X	
	25	164A18829X					163A18409X	
	37	164A18839X					163A18419X	

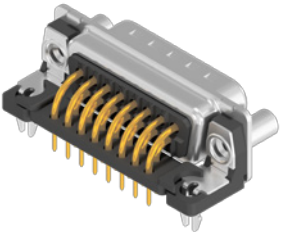
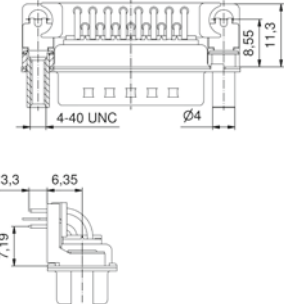
Clip for PCB 1.6 mm, 4-40 UNC front spacer								
		09	75 (UL) / 5 (CSA VDE)	125	E202784	3	164A18889X	163A18469X
	15	164A18899X					163A18479X	
	25	164A18909X					163A18489X	
	37	164A18919X					163A18499X	

D-SUB CONNECTORS
Standard

Solder pin, angled, .318" /8.09 mm
Stamped contacts, plastic bracket

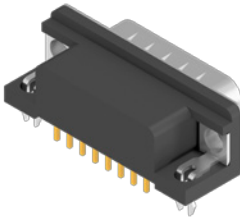
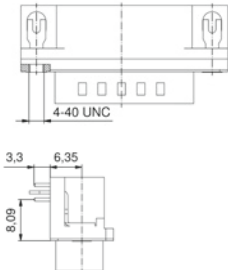
Clip for PCB 1.6 mm, 4-40 UNC threaded insert		No.	Cur	Wo	UL-	Qu	Part No. Socket contact	Part No. Plug contact
		09	3	125		3	302A11339X	301A11029X
		15					302A11349X	301A11039X
		25					302A11359X	301A11049X
		37					302A11369X	301A11059X

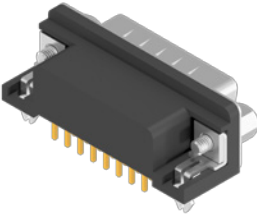
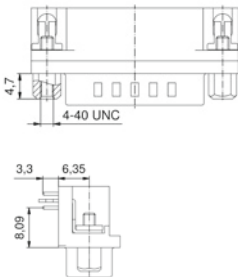
Clip for PCB 1.6 mm, 4-40 UNC front spacer								
		09	3	125		3	302A11249X	301A10939X
		15					302A11259X	301A10949X
		25					302A11269X	301A10959X
		37					302A11279X	301A10969X

Shell: Steel tin plated
Quality class 3 (A) = 50 mating cycles
On request:
• Brass tin plated or stainless steel
• Quality class 1 (C) = 500 mating cycles
• M3 thread

Shell: Steel nickel plated
Quality class 3 (A) = 50 mating cycles

D-SUB CONNECTORS
Standard

Solder pin, angled, .370" / 9.4 mm
Precision machined contacts, plastic bracket

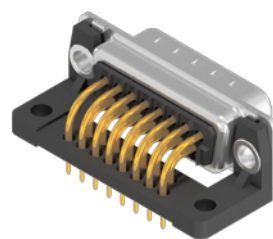
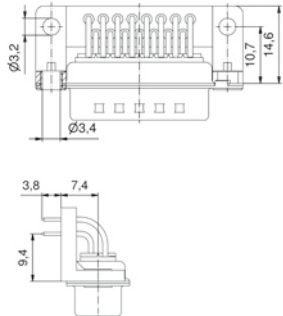
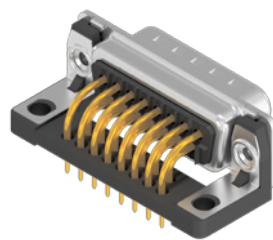
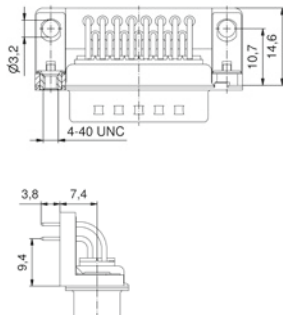
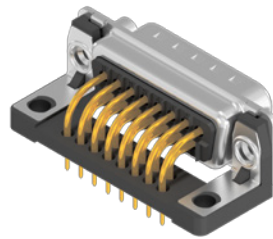
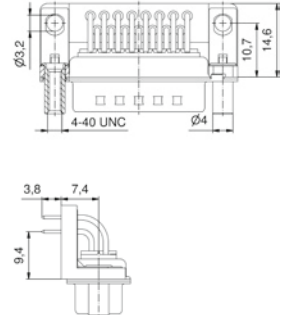
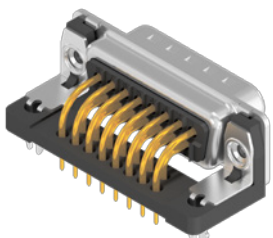
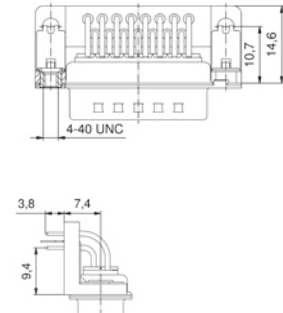
D-SUB CONNECTORS Standard		No. of poles	Current rating [A]	Working voltage [V]	UL-File	Quality class	Shell: Steel tin plated Quality class 3 (A) = 50 mating cycles On request: • Brass tin plated or stainless steel • Quality class 1 (C) = 500 mating cycles • M3 thread	
Solder pin, angled, .370"/9.4 mm Precision machined contacts, plastic bracket							Part No. Socket contact	Part No. Plug contact
Through-hole Ø 3,4 mm								
 	09	75 (UI) / 5 (CSA VDE)	125	E202784	3	164A10669X	163A11719X	
	15					164A10679X	163A11729X	
	25					164A10689X	163A11739X	
	37					164A10699X	163A11749X	
	50					164A10709X	163A11759X	
Grounding strap, 4-40 UNC threaded insert								
 	09	75 (UI) / 5 (CSA VDE)	125	E202784	3	164A12329X	163A14119X	
	15					164A12339X	163A14129X	
	25					164A12349X	163A14139X	
	37					164A12359X	163A14149X	
Grounding strap, 4-40 UNC front spacer								
 	09	75 (UI) / 5 (CSA VDE)	125	E202784	3	164A12229X	163A13829X	
	15					164A12239X	163A13839X	
	25					164A12249X	163A13849X	
	37					164A12259X	163A13859X	
Clip for PCB 1.6 mm, 4-40 UNC threaded insert								
 	09	75 (UI) / 5 (CSA VDE)	125	E202784	3	164A12969X	163A14489X	
	15					164A12979X	163A14499X	
	25					164A12989X	163A14509X	
	37					164A12999X	163A14519X	
	50					164A19139X	163A18709X	

Shell: Steel tin plated
Quality class 3 (A) = 50 mating cycles
On request:
• Brass tin plated or stainless steel
• Quality class 1 (C) = 500 mating cycles
• M3 thread

D-SUB CONNECTORS
Standard

Solder pin, angled, .370"/9.4 mm
Precision machined contacts, plastic bracket

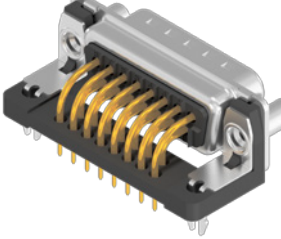
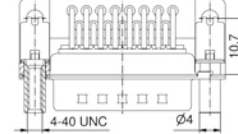
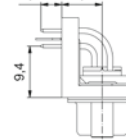
Clip for PCB 1.6 mm, 4-40 UNC front spacer		No.	Cur.	Wo.	UL-	Qui.	Part No. Socket contact	Part No. Plug contact
		09	75 (UL) / 5 (CSA VDE)	125	E202784	3	164A13089X	163A14609X
		15					164A13099X	163A14619X
	25	164A13109X					163A14629X	
	37	164A13119X					163A14639X	
	50	164A19159X					163A18729X	

Solder pin, angled, .370"/9.4 mm
Precision machined contacts, metal bracket

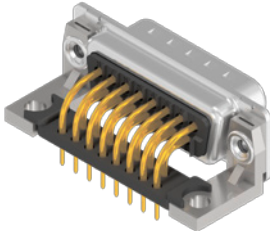
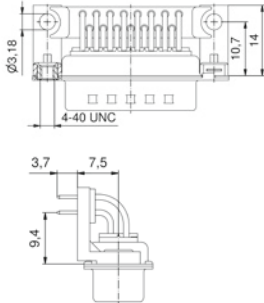
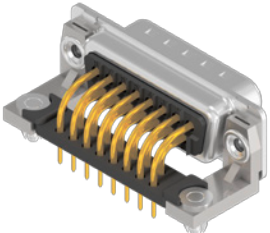
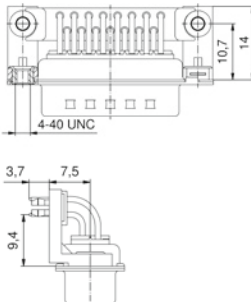
4-40 UNC threaded insert				Part No. Socket contact		Part No. Plug contact		
		09	75 (UL) / 5 (CSA VDE)	125	E202784	3	164A10969X	163A12019X
	15	164A10979X					163A12029X	
	25	164A10989X					163A12039X	
	37	164A10999X					163A12049X	
	50	164A18739X					163A18319X	
Clip for PCB 1.6 mm, 4-40 UNC threaded insert								
		09	75 (UL) / 5 (CSA VDE)	125	E202784	3	164A16769X	163A16359X
	15	164A16779X					163A16369X	
	25	164A16789X					163A16379X	
	37	164A16799X					163A16389X	
	50	164A18759X					163A18339X	

D-SUB CONNECTORS
Standard

Solder pin, angled, .370"/10.3 mm
Stamped contacts, plastic bracket

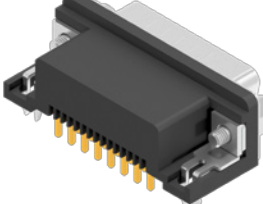
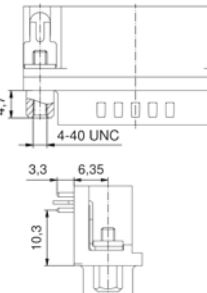
Clip for PCB 1.6 mm, 4-40 UNC front spacer		No.	Cur.	Wo.	UL-	Qui.	Part No. Socket contact	Part No. Plug contact
		09	3	125		3	302A10779X	301A10679X
		15					302A10789X	301A10689X
		25					302A10799X	301A10699X
		37					302A10809X	301A10709X

Shell: Steel tin plated
Quality class 3 (A) = 50 mating cycles
On request:
• Brass tin plated or stainless steel
• Quality class 1 (C) = 500 mating cycles
• M3 thread

Shell: Steel nickel plated
Quality class 3 (A) = 50 mating cycles

D-SUB CONNECTORS
Dual Port

Plug upper - Plug bottom
Solder pin, angled, precision machined contacts

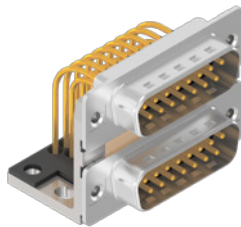
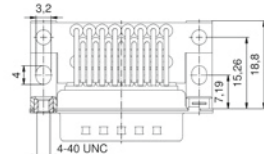
4-40 UNC threaded insert		No.	Cur	Vol	UL	Qual	Con	Part No.
  	09/09	75 (UI) / 5 (CSA VDE)	125	E202784	3	.625 15.88	163A15199X	
	15/15						163A15209X	
	25/25						163A15219X	
	37/37						163A15229X	
	09/09					.750 19.05	163A15519X	
	15/15						163A15529X	
	25/25						163A15539X	
	37/37						163A15549X	

4-40 UNC front spacer								
	09/09	75 (UI) / 5 (CSA VDE)	125	E202784	3	.625 15.88	163A15359X	
15/15	163A15369X							
25/25	163A15379X							
37/37	163A15389X							
09/09	.750 19.05	163A15679X						
15/15	163A15689X							
25/25	163A15699X							
37/37	163A15709X							
Clip for PCB 1.6 mm, 4-40 UNC threaded insert								
	09/09	75 (UI) / 5 (CSA VDE)	125	E202784	3	.625 15.88	163A19969X	
15/15	163A19979X							
25/25	163A19989X							
37/37	163A19999X							
09/09	.750 19.05	163A19489X						
15/15	163A19499X							
25/25	163A19509X							
37/37	163A19519X							
Clip for PCB 1.6 mm, 4-40 UNC front spacer								
	09/09	75 (UI) / 5 (CSA VDE)	125	E202784	3	.625 15.88	163A19329X	
15/15	163A19339X							
25/25	163A19349X							
37/37	163A19359X							
09/09	.750 19.05	163A19649X						
25/25	163A19659X							
25/25	163A19669X							
37/37	163A19679X							

Shell: Steel tin plated
Quality class 3 (A) = 50 mating cycles
On request:
• Brass tin plated or stainless steel
• Quality class 1 (C) = 500 mating cycles
• M3 thread

D-SUB CONNECTORS
Dual Port

Plug upper - Socket bottom
Solder pin, angled, precision machined contacts

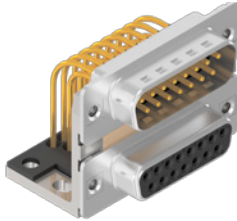
4-40 UNC threaded insert		No.	Cur	Wo	UL	Qu	Co	Part No.
 	09/09	75 (UI) / 5 (CSA VDE)	125	E202784	3	.625 15.88	163A15239X	
	15/15						163A15249X	
	25/25						163A15259X	
	37/37						163A15269X	
	09/09					.750 19.05	163A15559X	
	15/15						163A15569X	
	25/25						163A15579X	
	37/37						163A15589X	

4-40 UNC front spacer		No.	Cur	Wo	UL	Qu	Co	Part No.
 	09/09	75 (UI) / 5 (CSA VDE)	125	E202784	3	.625 15.88	163A15399X	
	15/15						163A15409X	
	25/25						163A15419X	
	37/37						163A15429X	
	09/09					.750 19.05	163A15719X	
	15/15						163A15729X	
	25/25						163A15739X	
	37/37						163A15749X	

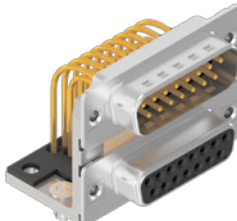
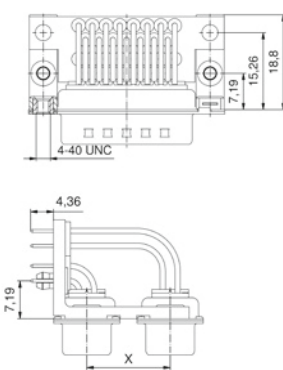
Clip for PCB 1.6 mm, 4-40 UNC threaded insert		No.	Cur	Wo	UL	Qu	Co	Part No.
 	09/09	75 (UI) / 5 (CSA VDE)	125	E202784	3	.625 15.88	163A20009X	
	15/15						163A20019X	
	25/25						163A20029X	
	37/37						163A20039X	
	09/09					.750 19.05	163A19529X	
	15/15						163A19539X	
	25/25						163A19549X	
	37/37						163A19559X	

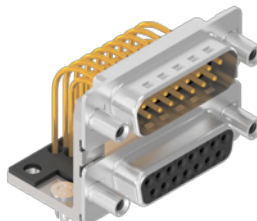
Clip for PCB 1.6 mm, 4-40 UNC front spacer		No.	Cur	Wo	UL	Qu	Co	Part No.
 	09/09	75 (UI) / 5 (CSA VDE)	125	E202784	3	.625 15.88	163A19369X	
	15/15						163A19379X	
	25/25						163A19389X	
	37/37						163A19399X	
	09/09					.750 19.05	163A19689X	
	15/15						163A19699X	
	25/25						163A19709X	
	37/37						163A19719X	

Shell: Steel tin plated
Quality class 3 (A) = 50 mating cycles
On request:
• Brass tin plated or stainless steel
• Quality class 1 (C) = 500 mating cycles
• M3 thread

D-SUB CONNECTORS
Dual Port

Socket upper - Socket bottom
Solder pin, angled, precision machined contacts

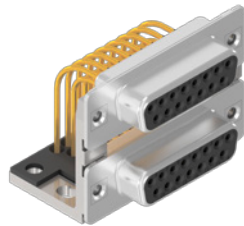
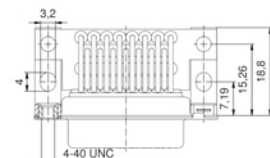
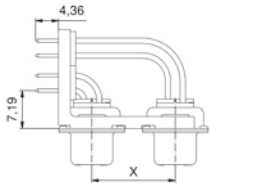
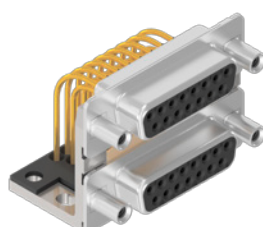
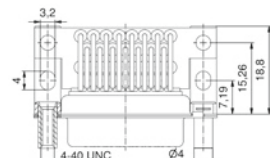
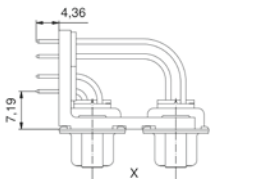
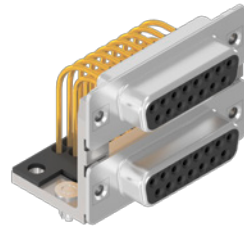
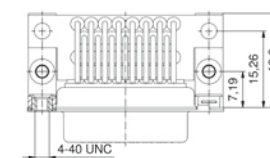
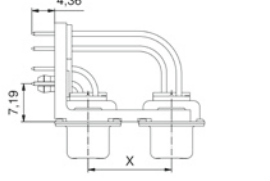
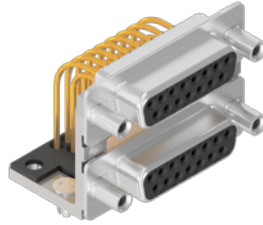
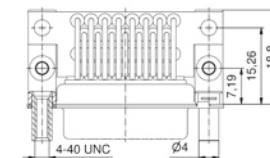
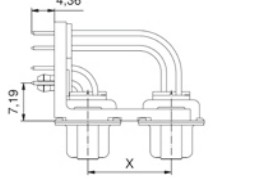
4-40 UNC threaded insert		No.	Cur	Vol	UL	Qual	Con [mm]	Part No.
  	09/09	75 (UI) / 5 (CSA VDE)	125	E202784	3	.625 15.88	164A15609X	
	15/15						164A15619X	
	25/25						164A15629X	
	37/37						164A15639X	
	09/09					.750 19.05	164A15929X	
	15/15						164A15939X	
	25/25						164A15949X	
	37/37						164A15959X	
4-40 UNC front spacer								
  	09/09	75 (UI) / 5 (CSA VDE)	125	E202784	3	.625 15.88	164A15769X	
	15/15						164A15779X	
	25/25						164A15789X	
	37/37						164A15799X	
	09/09					.750 19.05	164A16089X	
	15/15						164A16099X	
	25/25						164A16109X	
	37/37						164A16119X	
Clip for PCB 1.6 mm, 4-40 UNC threaded insert								
  	09/09	75 (UI) / 5 (CSA VDE)	125	E202784	3	.625 15.88	164A20409X	
	15/15						164A20419X	
	25/25						164A20429X	
	37/37						164A20439X	
	09/09					.750 19.05	164A19919X	
	15/15						164A19929X	
	25/25						164A19939X	
	37/37						164A19949X	
Clip for PCB 1.6 mm, 4-40 UNC front spacer								
  	09/09	75 (UI) / 5 (CSA VDE)	125	E202784	3	.625 15.88	164A19759X	
	15/15						164A19769X	
	25/25						164A19779X	
	37/37						164A19789X	
	09/09					.750 19.05	164A20079X	
	15/15						164A20089X	
	25/25						164A20099X	
	37/37						164A20109X	

Shell: Steel tin plated
Quality class 3 (A) = 50 mating cycles
On request:
• Brass tin plated or stainless steel
• Quality class 1 (C) = 500 mating cycles
• M3 thread

D-SUB CONNECTORS
Dual Port

Socket upper - Plug bottom
Solder pin, angled, precision machined contacts

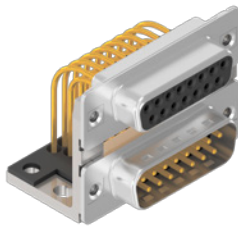
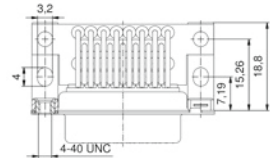
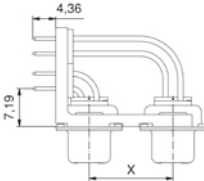
4-40 UNC threaded insert		No.	Cur	Vol	UL	Qui	Cor	Line	Part No.
	 	09/09	75 (UI) / 5 (CSA VDE)	125	E202784	3	.625 15.88	164A15649X	
		15/15						164A15659X	
		25/25						164A15669X	
		37/37						164A15679X	
		09/09					.750 19.05	164A15969X	
		15/15						164A15979X	
		25/25						164A15989X	
		37/37						164A15999X	

4-40 UNC front spacer									
		09/09	75 (UI) / 5 (CSA VDE)	125	E202784	3	.625 15.88	164A15809X	
15/15	164A15819X								
25/25	164A15829X								
37/37	164A15839X								
09/09	.750 19.05	164A16129X							
15/15	164A16139X								
25/25	164A16149X								
37/37	164A16159X								
Clip for PCB 1.6 mm, 4-40 UNC threaded insert									
		09/09	75 (UI) / 5 (CSA VDE)	125	E202784	3	.625 15.88	164A20449X	
15/15	164A20459X								
25/25	164A20469X								
37/37	164A20479X								
09/09	.750 19.05	164A19959X							
15/15	164A19969X								
25/25	164A19979X								
37/37	164A19989X								
Clip for PCB 1.6 mm, 4-40 UNC front spacer									
		09/09	75 (UI) / 5 (CSA VDE)	125	E202784	3	.625 15.88	164A19799X	
15/15	164A19809X								
25/25	164A19819X								
09/09	.750 19.05	164A20119X							
15/15	164A20129X								
25/25	164A20139X								
37/37	164A20149X								

Shell: Steel tin plated
Quality class 3 (A) = 50 mating cycles
On request:
• Brass tin plated or stainless steel
• Quality class 1 (C) = 500 mating cycles
• M3 thread

D-SUB CONNECTORS
Dual Port

Plug upper - Plug bottom
Solder pin, angled, stamped contacts

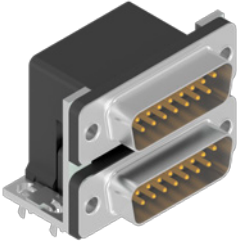
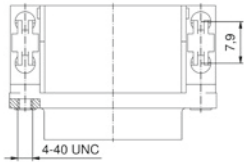
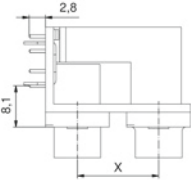
Clip for PCB 1.6 mm, 4-40 UNC threaded insert		No. of poles	Current rating [A]	Working voltage [V]	UL-File	Quality class	Connector spacing X = [inches, mm]	Part No.
  		09/09	3	125		3	.625 15.88	DLS1PP5AN21X
		15/15						DLS2PP5AN21X
		25/25						DLS3PP5AN21X
		37/37						DLS4PP5AN21X
		09/09					.750 19.05	DLS1PP5AN23X
		15/15						DLS2PP5AN23X
		25/25						DLS3PP5AN23X
		37/37						DLS4PP5AN23X

Shell: Steel nickel plated
Quality class 3 (A) = 50 mating cycles

Plug upper - Socket bottom
Solder pin, angled, stamped contacts

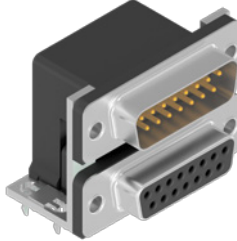
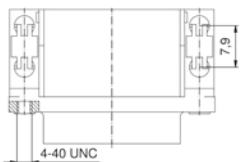
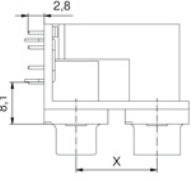
Clip for PCB 1.6 mm, 4-40 UNC threaded insert		No. of poles	Current rating [A]	Working voltage [V]	UL-File	Quality class	Connector spacing X = [inches, mm]	Part No.
  		09/09	3	125		3	.625 15.88	DLS1PS5AN21X
		15/15						DLS2PS5AN21X
		25/25						DLS3PS5AN21X
		37/37						DLS4PS5AN21X
		09/09					.750 19.05	DLS1PS5AN23X
		15/15						DLS2PS5AN23X
		25/25						DLS3PS5AN23X
		37/37						DLS4PS5AN23X

Socket upper - Socket bottom
Solder pin, angled, stamped contacts

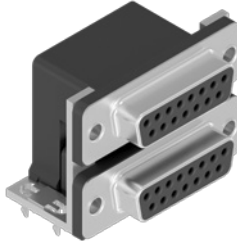
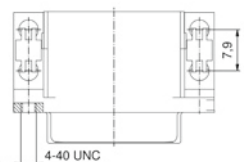
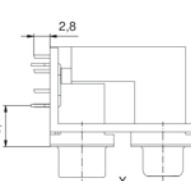

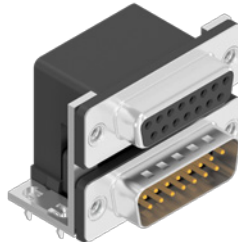
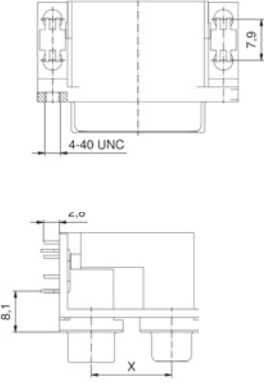
Clip for PCB 1.6 mm, 4-40 UNC threaded insert		No. of poles	Current rating [A]	Working voltage [V]	UL-File	Quality class	Connector spacing X = [inches, mm]	Part No.
  		09/09	3	125		3	.625 15.88	DLS1SS5AN21X
		15/15						DLS2SS5AN21X
		25/25						DLS3SS5AN21X
		37/37						DLS4SS5AN21X
		09/09					.750 19.05	DLS1SS5AN23X
		15/15						DLS2SS5AN23X
		25/25						DLS3SS5AN23X
		37/37						DLS4SS5AN23X

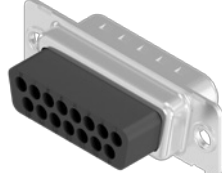
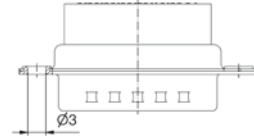
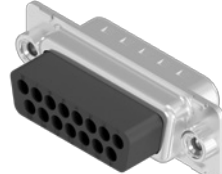
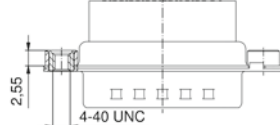
D-SUB CONNECTORS Dual Port		No. of poles	Current rating [A]	Working voltage [V]	UL-File	Quality class	Connector spacing X = [inches, mm]	Shell: Steel nickel plated Quality class 3 (A) = 50 mating cycles
Socket upper - Plug bottom Solder pin, angled, stamped contacts								
Clip for PCB 1.6 mm, 4-40 UNC threaded insert								Part No.
 		09/09	3	125		3	.625 15.88	DLS1SP5AN21X
		15/15						DLS2SP5AN21X
		25/25						DLS3SP5AN21X
		37/37						DLS4SP5AN21X
		09/09					.750 19.05	DLS1SP5AN23X
		15/15						DLS2SP5AN23X
		25/25						DLS3SP5AN23X
		37/37						DLS4SP5AN23X

D-SUB CONNECTORS Standard		No. of poles	Working voltage [V]	UL-File	Shell: Steel tin plated On request: <ul style="list-style-type: none">• Brass tin plated or stainless steel• M3 thread	
Crimp body (without contacts) For AWG 24-20 and AWG 28-24 crimp contacts					Part No. Socket contact	Part No. Plug contact
Through-hole Ø 3 mm						
 	09	125	E202784	164X11769X	163X10019X	
	15			164X11779X	163X10029X	
	25			164X11789X	163X10039X	
	37			164X11799X	163X10049X	
	50			164X11809X	163X10059X	
4-40 UNC threaded insert						
 	09	125	E202784	DSS1XSXXG04X	DSS1XPXXG04X	
	15			DSS2XSXXG04X	DSS2XPXXG04X	
	25			DSS3XSXXG04X	DSS3XPXXG04X	
	37			DSS4XSXXG04X	DSS4XPXXG04X	
	50			DSS5XSXXG04X	DSS5XPXXG04X	

D-SUB CONNECTORS
Standard

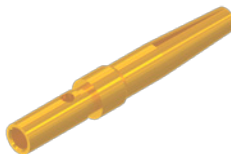
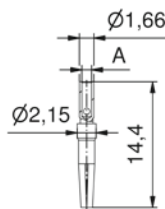
Crimp-contacts, precision machined

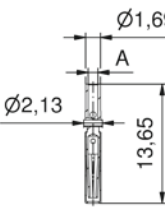
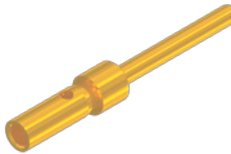
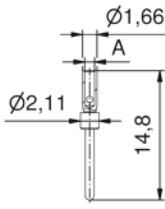
D-SUB CONNECTORS Standard								Quality class 3 (A) = 50 mating cycles Quality class 1 (C) = 500 mating cycles On request: • Female/Male contact quality class 1 (Closed entry version only in quality class 3)	
Crimp-contacts, precision machined		Quantity [pcs]		Current rating [A]	Crimp inner Ø A = [mm]	Quality class	Loose contacts		
Female contact			AWG					Part No.	
		500	24-20	7,5	1,12	3	✓	162A18709X	
		100						16-001653	
		500	28-24	5	0,64			162A18719X	
		100						16-001663	
Female contact closed entry									
		24-20	7,5	1,12	1	✓	132C15019X		
		100	28-24	5			0,6	132C15029X	
Male contact									
		500	24-20	7,5	1,12	3	✓	161A18299X	
		100						16-001673	
		500	28-24	5	0,64			161A18309X	
		100						16-001683	

Quality class 3 (A) = 50 mating cycles
Quality class 1 (C) = 500 mating cycles
On request:
• Female/Male contact quality class 1
(Closed entry version only in quality class 3)

D-SUB CONNECTORS
Standard

Crimp-contacts, stamped

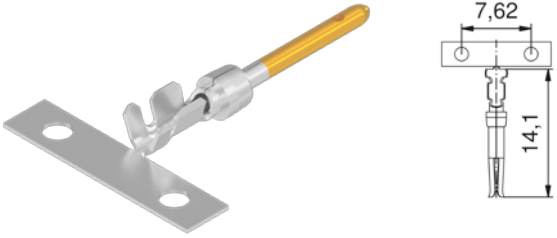
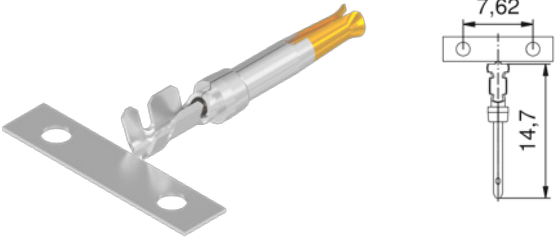
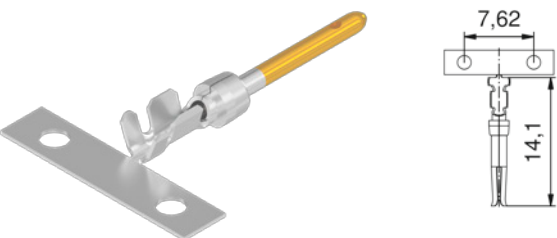
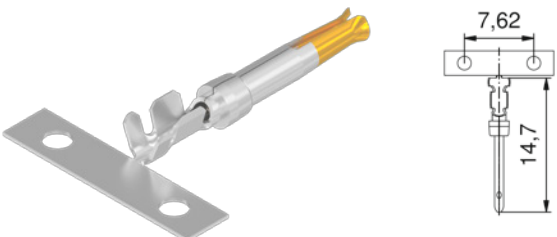
Female contact, AWG 24-20		Quantity [pcs]	Current rating [A]	Loose contacts	Small reel wheeled left	Big reel wheeled left	Big reel wheeled right	Quality class	Part No.
	500	7.5	10000	✓				3	162A11849X
					✓				162A11839X
						✓			162A11819X
							✓		162A11829X
Male contact, AWG 24-20		Quantity [pcs]	Current rating [A]	Loose contacts	Small reel wheeled left	Big reel wheeled left	Big reel wheeled right	Quality class	Part No.
	500	7.5	10000	✓				3	161A13399X
					✓				161A13389X
						✓			161A13369X
							✓		161A13379X
Female contact, AWG 28-24		Quantity [pcs]	Current rating [A]	Loose contacts	Small reel wheeled left	Big reel wheeled left	Big reel wheeled right	Quality class	Part No.
	500	5	10000	✓				3	162A11889X
					✓				162A11879X
						✓			162A11859X
							✓		162A11869X
Male contact, AWG 28-24		Quantity [pcs]	Current rating [A]	Loose contacts	Small reel wheeled left	Big reel wheeled left	Big reel wheeled right	Quality class	Part No.
	500	5	10000	✓				3	161A13439X
					✓				161A13429X
						✓			161A13409X
							✓		161A13419X

Quality class 3 (A) = 50 mating cycles
On request:
• Quality class 1 (C) = 500 mating cycles

D-SUB CONNECTORS
High Density

Solder cup
Precision machined contacts, AWG 22

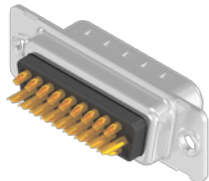
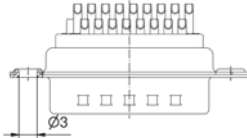
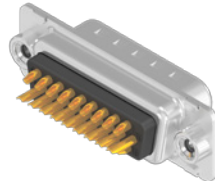
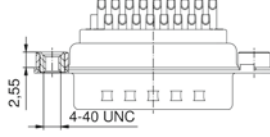
Through-hole Ø 3 mm		No.	Cur	Wo	UL-	Qual	Part No. Socket contact	Part No. Plug contact
		15	3 (UL, VDE) / 2.5 (CSA)	60	E202784	3	164A17009X	163A16599X
		26					164A17019X	163A16609X
		44					164A17029X	163A16619X
		62					164A17039X	163A16629X
		78					164A17049X	163A16639X
4-40 UNC threaded insert								
		15	3 (UL, VDE) / 2.5 (CSA)	60	E202784	3	164A17059X	163A16649X
		26					164A17069X	163A16659X
		44					164A17079X	163A16669X
		62					164A17089X	163A16679X
		78					164A17099X	163A16689X

Shell: Steel tin plated
Quality class 3 (A) = 50 mating cycles
On request:
• Brass tin plated or stainless steel
• Quality class 1 (C) = 500 mating cycles
• M3 thread

D-SUB CONNECTORS
High Density

Solder cup
Stamped contacts, AWG 22

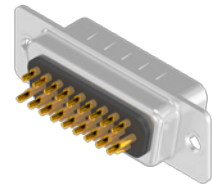
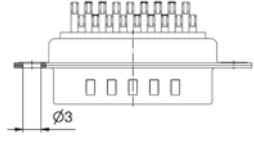
Through-hole Ø 3 mm	No. of poles	Current rating [A]	Working voltage [V]	UL-File	Quality class	Part No. Socket contact	Part No. Plug contact
 	15	3	60		3	302A10129X	301A10129X
	26					302A10139X	301A10139X
	44					302A10149X	301A10149X
	62					302A10159X	301A10159X
	78					302A11329X	301A11019X

Shell: Steel nickel plated
Quality class 3 (A) = 50 mating cycles

D-SUB CONNECTORS
High Density

Solder pin, straight
Precision machined contacts

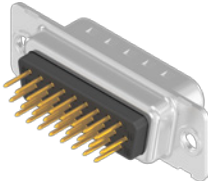
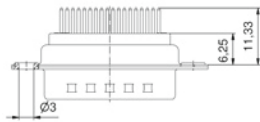
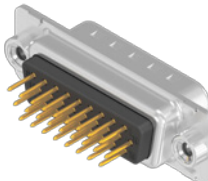
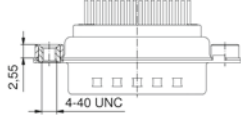
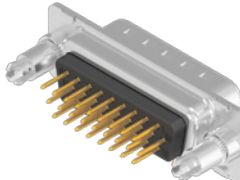
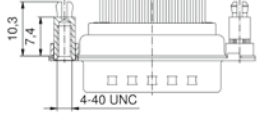
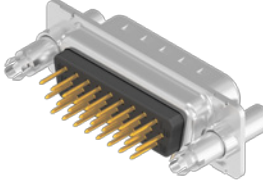
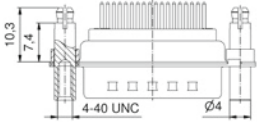
D-SUB CONNECTORS High Density		No. of poles	Current rating [A]	Working voltage [V]	UL-File	Quality class	Shell: Steel tin plated Quality class 3 (A) = 50 mating cycles On request: • Brass tin plated or stainless steel • Quality class 1 (C) = 500 mating cycles • M3 thread	
Solder pin, straight Precision machined contacts							Part No. Socket contact	Part No. Plug contact
Through-hole Ø 3 mm								
 	15	3 (UL VDE) / 2.5 (CSA)	60	E202784	3	164A17159X	163A16749X	
	26					164A17169X	163A16759X	
	44					164A17179X	163A16769X	
	62					164A17189X	163A16779X	
	78					164A17199X	163A16789X	
4-40 UNC threaded insert								
 	15	3 (UL VDE) / 2.5 (CSA)	60	E202784	3	164A17209X	163A16799X	
	26					164A17219X	163A16809X	
	44					164A17229X	163A16819X	
	62					164A17239X	163A16829X	
	78					164A17249X	163A16839X	
4-40 UNC threaded rear spacer clip for PCB 1.6 mm								
 	15	3 (UL VDE) / 2.5 (CSA)	60	E202784	3	164A17359X	163A16949X	
	26					164A17369X	163A16959X	
	44					164A17379X	163A16969X	
	62					164A17389X	163A16979X	
	78					164A17399X	163A16989X	
4-40 UNC front, threaded rear spacer clip for PCB 1.6 mm								
 	15	3 (UL VDE) / 2.5 (CSA)	60	E202784	3	164A17459X	163A17049X	
	26					164A17469X	163A17059X	
	44					164A17479X	163A17069X	
	62					164A17489X	163A17079X	
	78					164A17499X	163A17089X	

Shell: Steel tin plated
Quality class 3 (A) = 50 mating cycles
On request:
• Brass tin plated or stainless steel
• Quality class 1 (C) = 500 mating cycles
• M3 thread

D-SUB CONNECTORS
High Density

Solder pin, angled, .350" / 7.98 mm
Precision machined contacts, plastic bracket

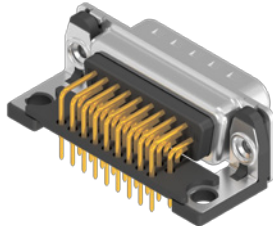
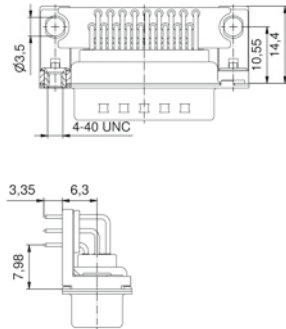
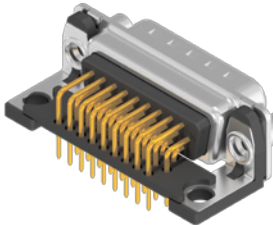
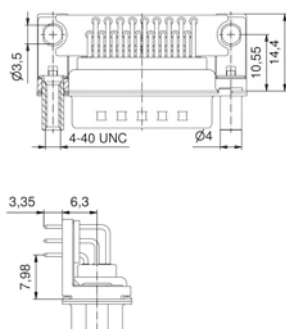
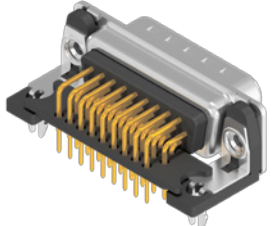
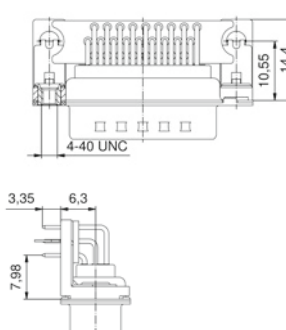
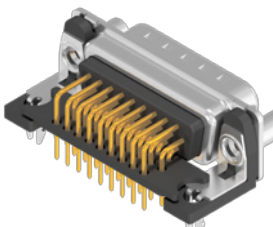
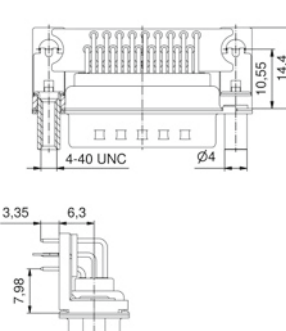
Grounding strap, 4-40 UNC threaded insert		No.	Cur	Wo	UL	Qual	Part No. Socket contact	Part No. Plug contact
 	15	3 (UL VDE) / 2.5 (CSA)	60	E202784	3	164A18019X	163A17609X	
	26					164A18029X	163A17619X	
	44					164A18039X	163A17629X	
	62					164A18049X	163A17639X	
Grounding strap, 4-40 UNC front spacer								
 	15	3 (UL VDE) / 2.5 (CSA)	60	E202784	3	164A18099X	163A17689X	
	26					164A18109X	163A17699X	
	44					164A18119X	163A17709X	
	62					164A18129X	163A17719X	
Clip for PCB 1.6 mm, 4-40 UNC threaded insert								
 	15	3 (UL VDE) / 2.5 (CSA)	60	E202784	3	164A20929X	163A20489X	
	26					164A20939X	163A20499X	
	44					164A20949X	163A20509X	
	62					164A20959X	163A20519X	
Clip for PCB 1.6 mm, 4-40 UNC front spacer								
 	15	3 (UL VDE) / 2.5 (CSA)	60	E202784	3	164A21009X	163A20569X	
	26					164A21019X	163A20579X	
	44					164A21029X	163A20589X	
	62					164A21039X	163A20599X	

Shell: Steel tin plated
Quality class 3 (A) = 50 mating cycles
On request:
• Brass tin plated or stainless steel
• Quality class 1 (C) = 500 mating cycles
• M3 thread

D-SUB CONNECTORS
High Density

Solder pin, angled, .350" / 7.98 mm
Precision machined contacts, metal bracket

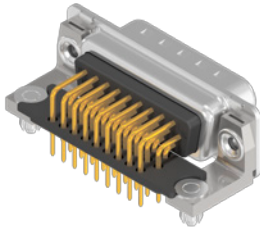
Clip for PCB 1.6 mm, 4-40 UNC threaded insert		No.	Cur	Wo	UL-	Qual	Part No. Socket contact	Part No. Plug contact
	15	3 (UL VDE) / 25 (CSA)	60	E202784	3	164A18179X	163A17769X	
	26					164A18189X	163A17779X	
	44					164A18199X	163A17789X	
	62					164A18209X	163A17799X	
	78					164A18629X	163A18219X	

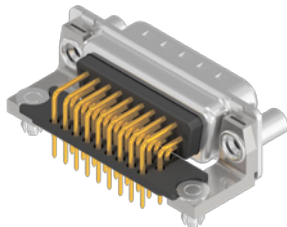
Clip for PCB 1.6 mm, 4-40 UNC front spacer								
	15	3 (UL VDE) / 25 (CSA)	60	E202784	3	164A18259X	163A17849X	
	26					164A18269X	163A17859X	
	44					164A18279X	163A17869X	
	62					164A18289X	163A17879X	
	78					164A18649X	163A18239X	

D-SUB CONNECTORS
High Density

Solder pin, angled, .350" / 8.78 mm
Precision machined contacts, plastic bracket

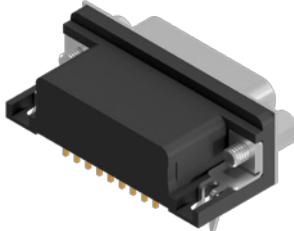
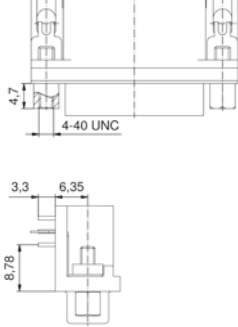
Clip for PCB 1.6 mm, 4-40 UNC front spacer		No.	Cur	Wo	UL	Qui	Part No. Socket contact	Part No. Plug contact
 	15	3	60		3	302A10869X	301A10869X	
	26					302A10879X	301A10879X	
	44					302A10889X	301A10889X	
	62					302A10899X	301A10899X	
	78					302A11629X	301A11369X	

Shell: Steel tin plated
Quality class 3 (A) = 50 mating cycles
On request:
• Brass tin plated or stainless steel
• Quality class 1 (C) = 500 mating cycles
• M3 thread

Shell: Steel nickel plated
Quality class 3 (A) = 50 mating cycles

D-SUB CONNECTORS
High Density



Crimp body (without contacts)
For AWG 28-22 crimp contacts

Through-hole Ø 3 mm	No. of poles	Working voltage [V]	UL-File	Part No. Socket contact	Part No. Plug contact
	15	60	E202784	164X11949X	163X10169X
	26			164X11959X	163X10179X
	44			164X11969X	163X10189X
	62			164X11979X	163X10199X
	78			164X11989X	163X10209X

Shell: Steel tin plated
On request:
• Brass tin plated or stainless steel

D-SUB CONNECTORS
High Density

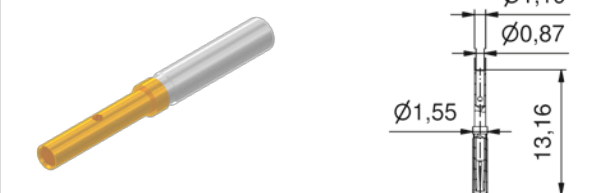
Crimp-contacts, precision machined

Female contact, AWG 28-22	Quantity [pcs]	Current rating [A]	Loose contacts	Quality class	Part No.
	500	3	✓	3	162A18419X
Female contact closed entry, AWG 28-22					
	500	3	✓	3	16-000693
Male contact, AWG 28-22					
	500	3	✓	3	161A18009X

Quality class 3 (A) = 50 mating cyles
On request:
• Quality class 1 (C) = 500 mating cycles

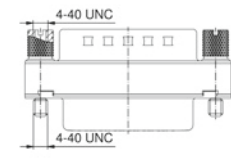
D-SUB CONNECTORS Standard		No. of poles	Current rating [A]	Working voltage [V]	UL-File	Quality class	Shell: Steel tin plated Quality class 3 (A) = 50 mating cycles On request: <ul style="list-style-type: none">• Quality class 1 (C) = 500 mating cycles• M3 thread
Interface adapter, connector saver Plug connector - socket connector							
4-40 UNC threaded lock							
Part No.							
 	09	75 (UL) 5 (CSA, VDE)	125	E202784	3	163A50009X	
	15					163A50019X	
	25					163A50029X	
	37					163A50039X	
	50					163A50049X	

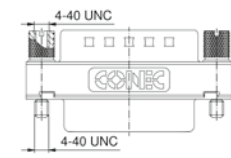
D-SUB CONNECTORS High Density		No. of poles	Current rating [A]	Working voltage [V]	UL-File	Quality class	Shell: Steel tin plated Quality class 3 (A) = 50 mating cycles On request: <ul style="list-style-type: none">• Quality class 1 (C) = 500 mating cycles• M3 thread
Interface adapter, connector saver Plug connector - socket connector							
4-40 UNC threaded lock							
Part No.							
 	15	3 (UL VDE) / 2.5 (CSA)	60	E202784	3	164A03399X	
	26					164A03919X	
	44					164A03929X	
	62					164A03939X	
	78					DAH5XAAAR04X	

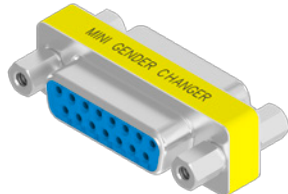
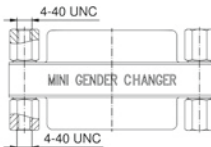
D-SUB CONNECTORS Standard		No. of poles	Current rating [A]	Working voltage [V]	UL-File	Quality class	Shell: Steel nickel plated Quality class 3 (A) = 50 mating cycles
Interface adapter, gender changer Socket connector - socket connector							
4-40 UNC threaded lock							
 							
09	3	125		3	320X12519X		
15					320X12539X		
25					320X10559X		
37					320X12559X		

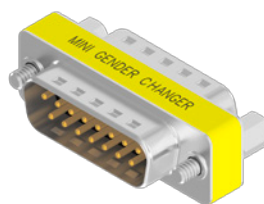
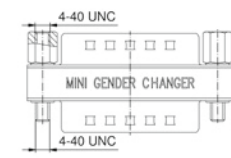
Interface adapter, gender changer Plug connector- plug connector							
4-40 UNC threaded lock							
		09	3	125	3	320X12509X	
		15				320X12529X	
		25				320X10549X	
		37				320X12549X	

COMBINATION D-SUB CONNECTORS

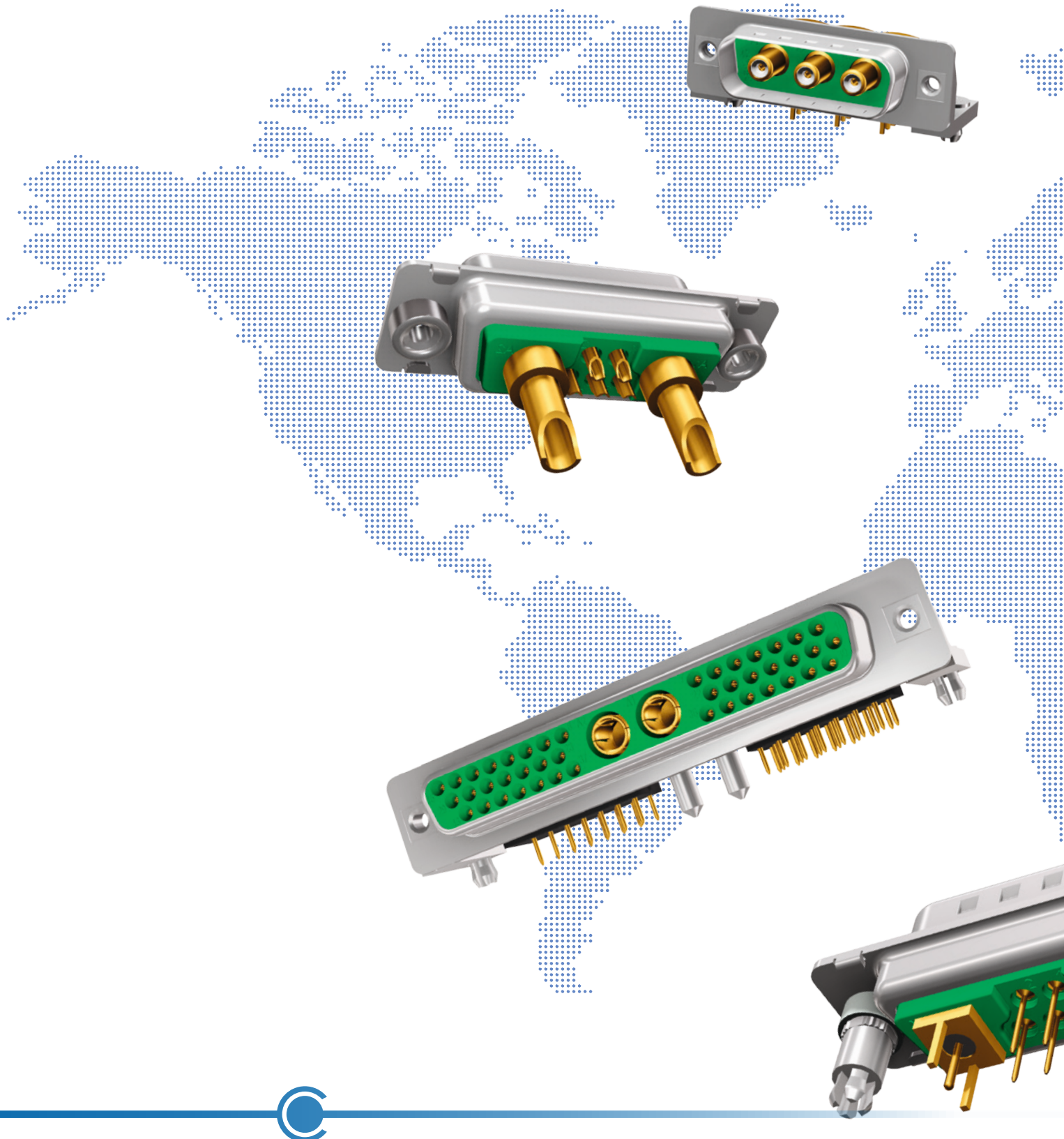

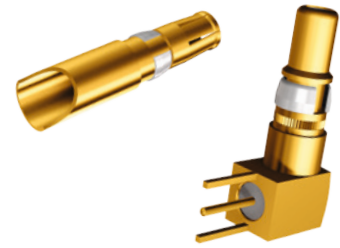
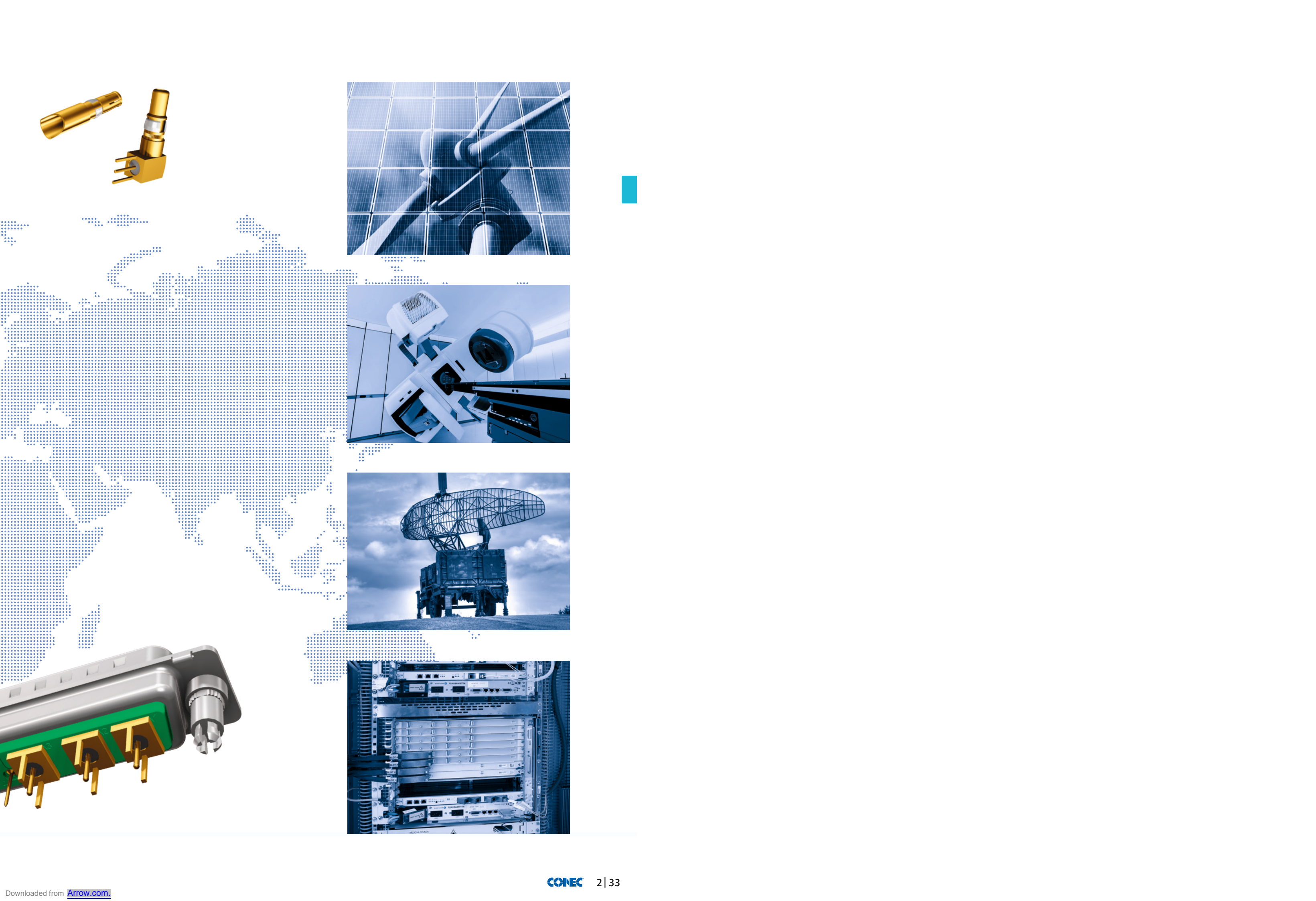

COMBINATION D-SUB CONNECTORS

Part Number Creator
Standard

3 003W3 S X X 6 1 A 1 O X

Shell type
3 = Steel tin plated
1 = Brass tin plated*
A = Stainless steel*
*on request

Shell size and design
1 = 5W1, 2W2C
2 = 3W3, 7W2, 11W1, 3W3C
3 = 5W5, 9W4, 13W3, 17W2, 21W1
4 = 8W8, 13W6, 17W5, 21WA4, 25W3, 27W2
5 = 24W7, 36W4, 43W2, 47W1
Empty positions add "0"= 003W3

Contact type
P = Plug connector
S = Socket connector

Surface/Quality class for SIGNAL contacts
A = Quality class 3 = 50 mating cycles
B = Quality class 2 = 200 mating cycles*
C = Quality class 1 = 500 mating cycles
J = Special application = > 500 mating cycles (on request)*
X = Crimp and 3W3, 5W5, 8W8, 2W2C, 3W3C (no contacts are supplied with the connector) *on request

Termination only for SIGNAL contacts
K = Crimp without contacts
M = Solder cup
N = Wire wrap, .500"/12.7 mm
P = Press fit
R = Solder pin, straight, .220"/5.6 mm
T = Solder pin, angled, .280" (3.18")/7.19 mm
U = Solder pin, angled, .370"/9.40 mm
X = 3W3, 5W5, 8W8, 2W2C, 3W3C

Termination for HIGH POWER- or COAXIAL contacts
Quality class 3/Quality class 1
61/41 = Solder cup 10 A
62/42 = Solder cup 20 A
63/43 = Solder cup 30 A
64/44 = Solder cup 40 A
68/48 = Solder pin, straight 20 A, D = .077"/1.95 mm
69/49 = Solder pin, straight 20 A, D = .102"/2.60 mm
70/50 = Solder pin, straight 20 A, D = .110"/2.85 mm
71/51 = Solder pin, straight 30 A, D = .130"/3.18 mm
72/52 = Solder pin, straight 40 A, D = .150"/3.75 mm
59/55 = Solder pin, angled 15 A
73/56 = Solder pin, angled 20 A
74/57 = Solder pin, angled 30 A
75/58 = Solder pin, angled 40 A
77/60 = Solder pin, angled 40 A
81/66 = Solder pin, angled 20 A

Quality class 3/Quality class 1
82/67 = Solder pin, angled 30 A
85/65 = Solder pin, angled 30 A
G7/76 = 3 Solder pins Straight 50 Ω
G8/86 = 3 Solder pins Straight 75 Ω
G9/78 = 3 Solder pins angled 50 Ω
H1/79 = 3 Solder pins angled 50 Ω
H2/88 = 3 Solder pins angled 75 Ω
H3/89 = 3 Solder pins angled 75 Ω
H4/80 = 5 Solder pins angled 50 Ω
H5/90 = 5 Solder pins angled 75 Ω
91 = Screw termination 20 A
/P1 = press fit 30 A
/P2 = press fit 30 A
/P4 = press fit 30 A
99 = no high power, coax or crimp contacts loaded

Mounting style
A1 = Riveted
A3 = 4-40 UNC threaded insert
A5 = 4-40 UNC threaded rear spacer
A8 = Threaded rear spacer for 4-40 UNC press fit
C2 = 4-40 UNC threaded rear spacer with PCB clip, PCB .063"/1.60 mm
E2 = 4-40 UNC threaded rear spacer with PCB clip, PCB .063"/1.60 mm
E4 = 4-40 UNC threaded rear spacer with PCB clip, PCB .091"/2.30 mm
E6 = 4-40 UNC threaded rear spacer with PCB clip, PCB .126"/3.20 mm
F2 = 4-40 UNC clip and threaded rear spacer with PCB clip, PCB .063"/1.60 mm
F4 = 4-40 UNC clip and threaded rear spacer with PCB clip, PCB .091"/2.30 mm

F6 = 4-40 UNC clip and threaded rear spacer with PCB clip, PCB .126"/3.20 mm
G2 = Metal bracket, 4-40 UNC threaded insert for .370"/9.40 mm
G4 = Metal bracket, 4-40 UNC threaded insert and clip for .370"/9.40 mm
H2 = Metal bracket, 4-40 UNC threaded lock for .370"/9.40 mm
H4 = Metal bracket, 4-40 UNC threaded lock and clip for .370"/9.40 mm
N2 = Metal bracket, 4-40 UNC threaded insert for .280"/7.19 mm
N4 = Metal bracket, 4-40 UNC threaded insert and clip for .280"/7.19 mm
P2 = Metal bracket, 4-40 UNC threaded lock for .280"/7.19 mm
P4 = Metal bracket, 4-40 UNC threaded lock and clip for .280"/7.19 mm
W2 = Threaded rear spacer with 4-40 UNC press in pin

OX = Standard

COMBINATION D-SUB CONNECTORS

Part Number Creator
High Density

3 H19W1 S C M 4 1 A 1 O X

Shell type
3 = Steel tin plated
1 = Brass tin plated*
A = Shell stainless steel* *on request

Shell size and design
2 =19W1
3 =15W4
4 =45W2 H = High Density

Contact type
P = Plug connector
S = Socket connector

Quality class for SIGNAL contacts
A = Quality class 3 = 50 mating cycles
B = Quality class 2 = 200 mating cycles*
C = Quality class 1 = 500 mating cycles
J = Special application = > 500 mating cycles* *on request

Termination only for SIGNAL contacts
M = Solder cup
P = Press-fit*
R = Solder pin, straight
T = Solder pin, angled .350"/7.98 mm
W = Solder pin, angled .450"/11.43 mm* *on request

Termination for HIGH POWER- or COAXIAL contacts
Quality class 3/Quality class 1
61/41 = Solder cup 10 A
62/42 = Solder cup 20 A
63/43 = Solder cup 30 A
64/44 = Solder cup 40 A
68/48 = Solder pin, straight 20 A, D = .077"/1.95 mm
69/49 = Solder pin, straight 20 A, D = .102"/2.60 mm
70/50 = Solder pin, straight 20 A, D = .110"/2.85 mm
71/51 = Solder pin, straight 30 A, D = .130"/3.18 mm
72/52 = Solder pin, straight 40 A, D = .150"/3.75 mm
59/55 = Solder pin, angled 15 A
73/56 = Solder pin, angled 20 A
74/57 = Solder pin, angled 30 A
75/58 = Solder pin, angled 40 A

Quality class 3/Quality class 1
G7/76 = 3 Solder pins Straight 50 Ω
G9/78 = 3 Solder pins angled 50 Ω
H4/80 = 5 Solder pins angled 50 Ω
G8/86 = 3 Solder pins Straight 75 Ω
H2/88 = 3 Solder pins angled 75 Ω
H5/90 = 5 Solder pins angled 75 Ω
91 = Screw termination 20 A

Quality class 1
P1 = press fit 30 A
P2 = press fit 30 A
P4 = press fit 30 A
99 = no high power, coax or crimp contacts loaded

Mounting style
A1 = Riveted
A3 = 4-40 UNC threaded insert
A5 = 4-40 UNC threaded rear spacer
A8 = Threaded rear spacer for 4-40 UNC press fit
E2 = 4-40 UNC threaded rear spacer with PCB clip, PCB .063"/1.60 mm
E4 = 4-40 UNC threaded rear spacer with PCB clip, PCB .091"/2.30 mm
E6 = 4-40 UNC threaded rear spacer with PCB clip, PCB .126"/3.20 mm
F2 = 4-40 UNC clip and threaded rear spacer with PCB clip, PCB .063"/1.60 mm

F4 = 4-40 UNC clip and threaded rear spacer with PCB clip, PCB .091"/2.30 mm
F6 = 4-40 UNC clip and threaded rear spacer with PCB clip, PCB .126"/3.20 mm
G6 = Metal bracket, 4-40 UNC threaded insert for .350" /7.98 mm
G8 = Metal bracket, 4-40 UNC threaded insert and Clip for .350"/7.98 mm
H6 = Metal bracket, 4-40 UNC threaded lock for .350"/7.98 mm
H8 = Metal bracket, 4-40 UNC threaded lock and Clip for .350"/7.98 mm
W2 = Threaded rear spacer with 4-40 UNC press in pin

OX = Standard

COMBINATION D-SUB CONNECTORS

Product specification
Standard

Basic material	Connector with signal contacts	Coaxial contacts	High power contacts	High voltage contacts
Contact	Copper alloy			
Contact plating	Gold over nickel			
Insulator (Connector) green standard/ black crimp	PBT GF UL 94 V-0			
Insulator (Contacts)		PTFE/PBTP/PI		PTFE
Shell	Steel tin plated (on request brass tin plated or stainless steel)			
Retaining clip		Copper alloy		
Technical Data				
Test voltage	1000 V, 50 Hz, 1 min.	750 V, 50 Hz, 1 min.	1000 V, 50 Hz, 1 min.	3.5 kV, 50 Hz, 1 min.
Working voltage	250 V AC/DC	250 V AC/DC	250 V AC/DC	max. 2.8 kV
Current rating	7.5 A (UL) / 5 A (CSA, VDE)	2 A	10 - 40 A (UL)	1.5 A
Resistance between mated contacts	max. 10 mΩ	max. 2.7 mΩ	max. 1 mΩ	max. 2.7 mΩ
Insulation resistance	≥ 5 GΩ	≥ 10 GΩ	≥ 5 GΩ	≥ 2 x 10 ⁷ MΩ
Characteristic impedance		50/75 Ω		
Frequency range		0-2 GHz		
VSWR-value according MIL-C-39012		≤ 1.2 @ 1.2 GHz ≤ 1.3 @ 1.5 GHz ≤ 1,5 @ 2.0 GHz		
Operating temperature	- 55 °C to + 125 °C			
Insertion force per contact	3.4 N	7 N	7 N	5 N
Extraction force per contact	0.2 N	7 N	approx. 5 N	approx. 2.5 N
Quality class	A = Quality class 3 = 50 mating cycles B = Quality class 2 = 200 mating cycles C = Quality class 1 = 500 mating cycles			

Technical specifications are subject to change without notice.

COMBINATION D-SUB CONNECTORS









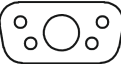

Product specification
High Density





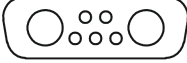
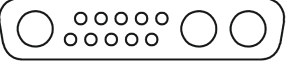

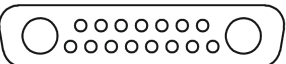
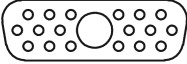
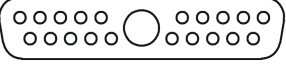
Basic material	Connector with signal contacts	Coaxial contacts	High power contacts	High voltage contacts
Contact	Copper alloy			
Contact plating	Gold over nickel			
Insulator (Connector) green standard/ black crimp	PBT GF UL 94 V-0			
Insulator (Contacts)		PTFE/PBTP/PI		PTFE
Shell	Steel tin plated (on request brass tin plated or stainless steel)			
Retaining clip		Copper alloy		
Technical Data				
Test voltage	1000 V, 50 Hz, 1 min.	750 V, 50 Hz, 1 min.	1000 V, 50 Hz, 1 min.	3.5 kV, 50 Hz, 1 min.
Working voltage	60 V AC/DC	250 V AC/DC	250 V AC/DC	max. 2.8 kV
Current rating	3 A (UL, VDE) / 2.5 A (CSA)	2 A	10 - 40 A (UL)	1.5 A
Resistance between mated contacts	max. 10 mΩ	max. 2.7 mΩ	max. 1 mΩ	max. 2.7 mΩ
Insulation resistance	≥ 5 GΩ	≥ 10 GΩ	≥ 5 GΩ	≥ 2 x 10 ⁷ MΩ
Characteristic impedance		50/75 Ω		
Frequency range		0-2 GHz		
VSWR-value according MIL-C-39012		≤ 1,2 @ 1.2 GHz ≤ 1.3 @ 1.5 GHz ≤ 1.5 @ 2.0 GHz		
Operating temperature	- 55 °C to + 125 °C			
Insertion force per contact	3.4 N	7 N	7 N	5 N
Extraction force per contact	0.2 N	7 N	approx. 5 N	approx. 2.5 N
Quality class	A = Quality class 3 = 50 mating cycles B = Quality class 2 = 200 mating cycles C = Quality class 1 = 500 mating cycles			

Technical specifications are subject to change without notice.

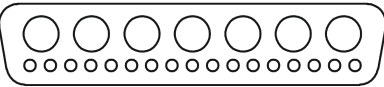
COMBINATION D-SUB CONNECTORS

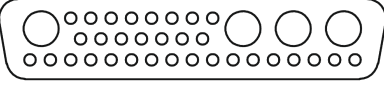
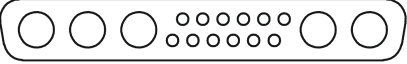
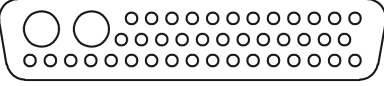
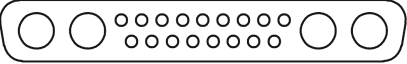
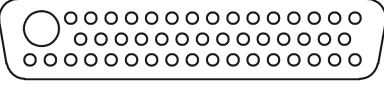
Contact arrangements
Mating side of socket connector

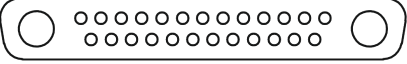
Shell size 1		Shell size 2		Shell size 3	
5W1		3W3		5W5	
2W2C		3W3C		9W4	
		7W2		13W3	
		11W1		17W2	
		HD 19W1		21W1	
				HD 15W4	

Shell size 4		Shell size 5	
8W8		24W7	
13W6		36W4	
17W5		43W2	
21WA4		47W1	
25W3			
27W2			
HD 45W2			

Connectors 3W3, 5W5 and 8W8 with female insulators: Socket contacts are fingerprobe safe according to UL 1950 and CSA 22.2.950.

COMBINATION D-SUB CONNECTORS

Mating conditions

Max. tilt angle for connector mating

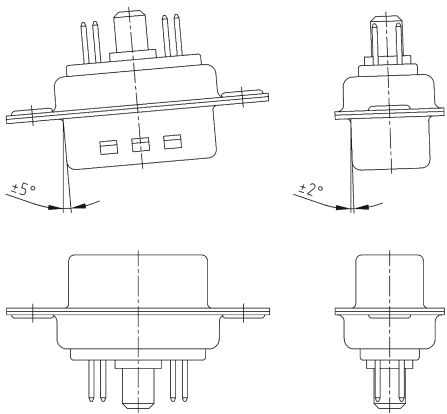

Range for safe contact

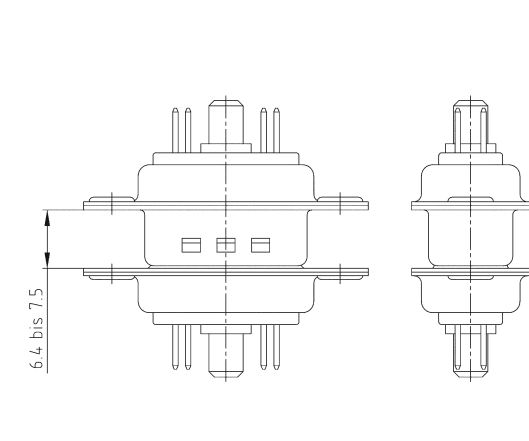

Lock-in range

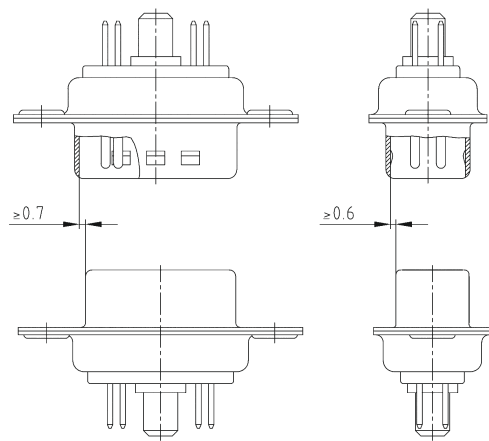

Panel cut-out

Back panel mounting

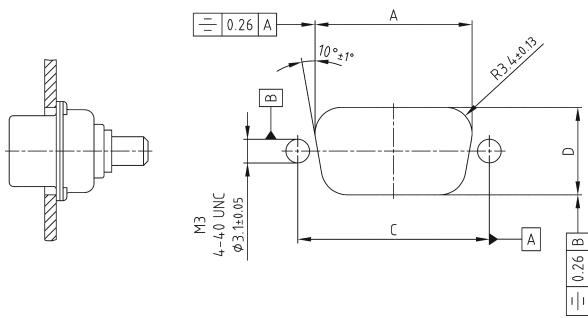

Front panel mounting

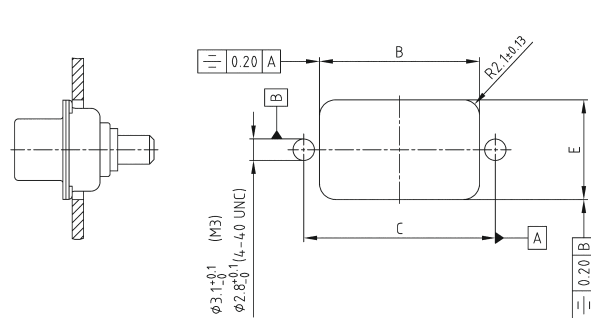

Shell size	A ± 0.1	B ± 0.1	C ± 0.1	D ± 0.1	E ± 0.1
1	20.50	20.90	25.00	11.40	13.00
2	28.80	29.20	33.30	11.40	13.00
3	42.50	42.90	47.04	11.40	13.00
4	59.10	59.40	63.50	11.40	13.00
5	56.30	57.00	61.10	14.10	15.80

Technical specifications are subject to change without notice.

COMBINATION D-SUB CONNECTORS

Accessories

Grounding for coaxial contacts

To optimize a perfect ground connection from the coaxial contact (outer conductor) to the metal shell. (Factory installed).

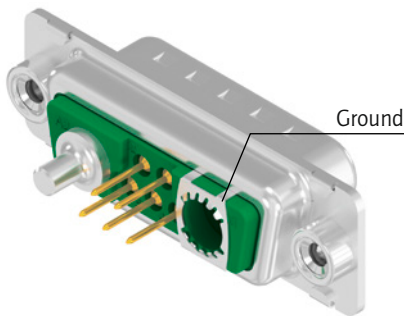

Guide post

For safe blind mating of male and female connectors under cramped conditions. The corresponding contact positions in the mating connector have to remain empty to allow these guide posts to be admitted when mating the connectors.

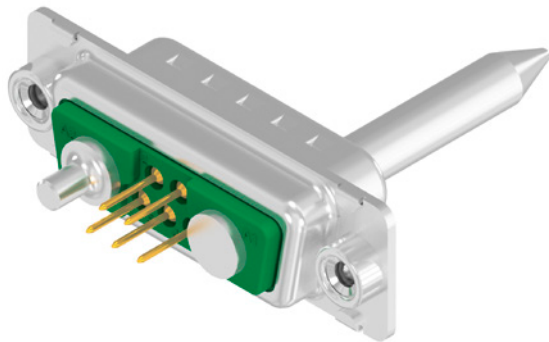

Part Number
Guide post 160X11279X

Hole plug

The hole plugs can be mounted from the mating side of male and female connectors to close unused contact positions.



Material: PBT GF UL 94 V-0
Colour: black

Part Number
Hole plug 160X10939X

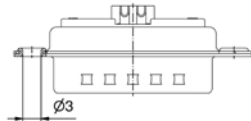

COMBINATION D-SUB CONNECTORS
With signal contacts

Solder cup
Precision machined contacts, AWG 20

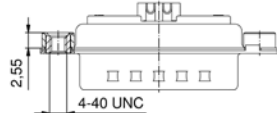
Through-hole Ø 3 mm		No.	Cur- rent cor.	Wo-	UL-	Qui-	Part No. Socket contact	Part No. Plug contact
 	5W1	75 (UL) / 5 (CSA VDE)	250	E228329	3	3005W1SAM99A10X	3005W1PAM99A10X	
	7W2					3007W2SAM99A10X	3007W2PAM99A10X	
	9W4					3009W4SAM99A10X	3009W4PAM99A10X	
	11W1					3011W1SAM99A10X	3011W1PAM99A10X	
	13W3					3013W3SAM99A10X	3013W3PAM99A10X	
	13W6					3013W6SAM99A10X	3013W6PAM99A10X	
	17W2					3017W2SAM99A10X	3017W2PAM99A10X	
	17W5					3017W5SAM99A10X	3017W5PAM99A10X	
	21W1					3021W1SAM99A10X	3021W1PAM99A10X	
	24W7					3024W7SAM99A10X	3024W7PAM99A10X	
	25W3					3025W3SAM99A10X	3025W3PAM99A10X	
	27W2					3027W2SAM99A10X	3027W2PAM99A10X	
	36W4					3036W4SAM99A10X	3036W4PAM99A10X	
	43W2					3043W2SAM99A10X	3043W2PAM99A10X	
	47W1					3047W1SAM99A10X	3047W1PAM99A10X	
	21WA4					321WA4SAM99A10X	321WA4PAM99A10X	
4-40 UNC threaded insert								
 	5W1	75 (UL) / 5 (CSA VDE)	250	E228329	3	3005W1SAM99A30X	3005W1PAM99A30X	
	7W2					3007W2SAM99A30X	3007W2PAM99A30X	
	9W4					3009W4SAM99A30X	3009W4PAM99A30X	
	11W1					3011W1SAM99A30X	3011W1PAM99A30X	
	13W3					3013W3SAM99A30X	3013W3PAM99A30X	
	13W6					3013W6SAM99A30X	3013W6PAM99A30X	
	17W2					3017W2SAM99A30X	3017W2PAM99A30X	
	17W5					3017W5SAM99A30X	3017W5PAM99A30X	
	21W1					3021W1SAM99A30X	3021W1PAM99A30X	
	24W7					3024W7SAM99A30X	3024W7PAM99A30X	
	25W3					3025W3SAM99A30X	3025W3PAM99A30X	
	27W2					3027W2SAM99A30X	3027W2PAM99A30X	
	36W4					3036W4SAM99A30X	3036W4PAM99A30X	
	43W2					3043W2SAM99A30X	3043W2PAM99A30X	
	47W1					3047W1SAM99A30X	3047W1PAM99A30X	
	21WA4					321WA4SAM99A30X	321WA4PAM99A30X	

Shell: Steel tin plated
Quality class 3 (A) = 50 mating cycles
On request:
• Brass tin plated or stainless steel
• Quality class 1 (C) = 500 mating cycles
• M3 thread

COMBINATION D-SUB CONNECTORS
With signal contacts & high power contacts 20 A

Solder cup
Precision machined contacts, AWG 20

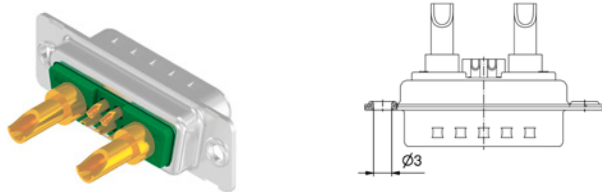
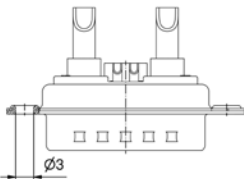
Through-hole Ø 3 mm		No.	Cu cor	Wc	UL	Qu	Part No. Socket contact	Part No. Plug contact
		5W1	75 (UL) / 5 (CSA VDE)	250	E228329	3	3005W1SAM62A10X	3005W1PAM62A10X
		7W2					3007W2SAM62A10X	3007W2PAM62A10X
9W4	3009W4SAM62A10X	3009W4PAM62A10X						
11W1	3011W1SAM62A10X	3011W1PAM62A10X						
13W3	3013W3SAM62A10X	3013W3PAM62A10X						
13W6	3013W6SAM62A10X	3013W6PAM62A10X						
17W2	3017W2SAM62A10X	3017W2PAM62A10X						
17W5	3017W5SAM62A10X	3017W5PAM62A10X						
21W1	3021W1SAM62A10X	3021W1PAM62A10X						
24W7	3024W7SAM62A10X	3024W7PAM62A10X						
25W3	3025W3SAM62A10X	3025W3PAM62A10X						
27W2	3027W2SAM62A10X	3027W2PAM62A10X						
36W4	3036W4SAM62A10X	3036W4PAM62A10X						
43W2	3043W2SAM62A10X	3043W2PAM62A10X						
47W1	3047W1SAM62A10X	3047W1PAM62A10X						
21WA4	321WA4SAM62A10X	321WA4PAM62A10X						

For other Power contacts select code from spread sheet		
Code	AWG	Current rating
61	16-20	10 A
62	12-14	20 A
63	10-12	30 A
64	8-10	40 A

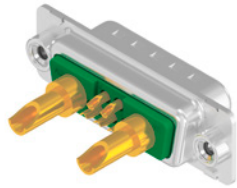
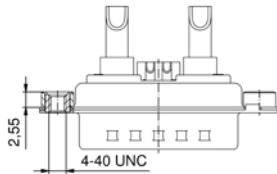
Code	AWG	Current rating
61	16-20	10 A
62	12-14	20 A
63	10-12	30 A
64	8-10	40 A

5W1	7W2	9W4	11W1	13W3	13W6	17W2	17W5	21W1	24W7	25W3	27W2	36W4	43W2	47W1	21WA4																				
75 (UL) / 5 (CSA VDE)	250	E228329	3	3005W1SAM62A30X	3005W1PAM62A30X	3007W2SAM62A30X	3007W2PAM62A30X	3009W4SAM62A30X	3009W4PAM62A30X	3011W1SAM62A30X	3011W1PAM62A30X	3013W3SAM62A30X	3013W3PAM62A30X	3013W6SAM62A30X	3013W6PAM62A30X	3017W2SAM62A30X	3017W2PAM62A30X	3017W5SAM62A30X	3017W5PAM62A30X	3021W1SAM62A30X	3021W1PAM62A30X	3024W7SAM62A30X	3024W7PAM62A30X	3025W3SAM62A30X	3025W3PAM62A30X	3027W2SAM62A30X	3027W2PAM62A30X	3036W4SAM62A30X	3036W4PAM62A30X	3043W2SAM62A30X	3043W2PAM62A30X	3047W1SAM62A30X	3047W1PAM62A30X	321WA4SAM62A30X	321WA4PAM62A30X

Shell: Steel tin plated
Quality class 3 (A) = 50 mating cyles
On request:
• Brass tin plated or stainless steel
• Quality class 1 (C) = 500 mating cycles
• M3 thread

COMBINATION D-SUB CONNECTORS
With signal contacts & high power contacts 20 A

Solder pin, straight
Precision machined contacts

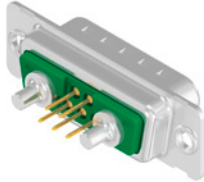
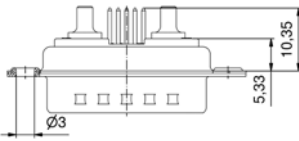
Through-hole Ø 3 mm			No.	Cur con	Wo	UL	Qu	Part No. Socket contact	Part No. Plug contact
<div></div> <div></div>			5W1	75 (UL) / 5 (CSA VDE)	250	E228329	3	3005W1SAR69A10X	3005W1PAR69A10X
			7W2					3007W2SAR69A10X	3007W2PAR69A10X
			9W4					3009W4SAR69A10X	3009W4PAR69A10X
			11W1					3011W1SAR69A10X	3011W1PAR69A10X
			13W3					3013W3SAR69A10X	3013W3PAR69A10X
			13W6					3013W6SAR69A10X	3013W6PAR69A10X
			17W2					3017W2SAR69A10X	3017W2PAR69A10X
			17W5					3017W5SAR69A10X	3017W5PAR69A10X
			21W1					3021W1SAR69A10X	3021W1PAR69A10X
			24W7					3024W7SAR69A10X	3024W7PAR69A10X
			25W3					3025W3SAR69A10X	3025W3PAR69A10X
			27W2					3027W2SAR69A10X	3027W2PAR69A10X
			36W4					3036W4SAR69A10X	3036W4PAR69A10X
			43W2					3043W2SAR69A10X	3043W2PAR69A10X
			47W1					3047W1SAR69A10X	3047W1PAR69A10X
			21WA4					321WA4SAR69A10X	321WA4PAR69A10X

For other Power contacts select code from spread sheet		
Code	Current rating	Diameter solder pin
68	20 A	1.95
69	20 A	2.60
70	20 A	2.85
71	30 A	3.18
72	40 A	3.75

4-40 UNC threaded insert

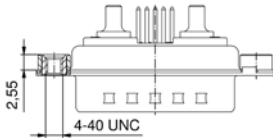
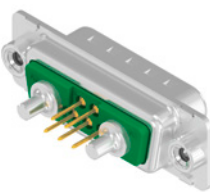

For other Power contacts select code from spread sheet

Code	Current rating	Diameter solder pin
68	20 A	1.95
69	20 A	2.60
70	20 A	2.85
71	30 A	3.18
72	40 A	3.75

5W1	75 (UL) / 5 (CSA VDE)	250	E228329	3	3005W1SAR69A30X	3005W1PAR69A30X
7W2					3007W2SAR69A30X	3007W2PAR69A30X
9W4					3009W4SAR69A30X	3009W4PAR69A30X
11W1					3011W1SAR69A30X	3011W1PAR69A30X
13W3					3013W3SAR69A30X	3013W3PAR69A30X
13W6					3013W6SAR69A30X	3013W6PAR69A30X
17W2					3017W2SAR69A30X	3017W2PAR69A30X
17W5					3017W5SAR69A30X	3017W5PAR69A30X
21W1					3021W1SAR69A30X	3021W1PAR69A30X
24W7					3024W7SAR69A30X	3024W7PAR69A30X
25W3					3025W3SAR69A30X	3025W3PAR69A30X
27W2					3027W2SAR69A30X	3027W2PAR69A30X
36W4					3036W4SAR69A30X	3036W4PAR69A30X
43W2					3043W2SAR69A30X	3043W2PAR69A30X
47W1					3047W1SAR69A30X	3047W1PAR69A30X
21WA4					321WA4SAR69A30X	321WA4PAR69A30X

COMBINATION D-SUB CONNECTORS
With signal contacts & high power contacts 20 A

Solder pin, straight
Precision machined contacts

4-40 UNC threaded rear spacer

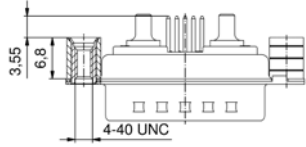
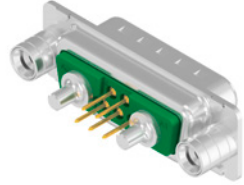

Code	Current rating	Diameter solder pin
68	20 A	1.95
69	20 A	2.60
70	20 A	2.85
71	30 A	3.18
72	40 A	3.75

No. of poles	Current rating signal contacts [A]	Working voltage [V]	UL-File	Quality class	Part No. Socket contact	Part No. Plug contact
5W1	75 (UL) / 5 (CSA, VDE)	250	E228329	3	3005W1SAR69A50X	3005W1PAR69A50X
7W2					3007W2SAR69A50X	3007W2PAR69A50X
9W4					3009W4SAR69A50X	3009W4PAR69A50X
11W1					3011W1SAR69A50X	3011W1PAR69A50X
13W3					3013W3SAR69A50X	3013W3PAR69A50X
13W6					3013W6SAR69A50X	3013W6PAR69A50X
17W2					3017W2SAR69A50X	3017W2PAR69A50X
17W5					3017W5SAR69A50X	3017W5PAR69A50X
21W1					3021W1SAR69A50X	3021W1PAR69A50X
24W7					3024W7SAR69A50X	3024W7PAR69A50X
25W3					3025W3SAR69A50X	3025W3PAR69A50X
27W2					3027W2SAR69A50X	3027W2PAR69A50X
36W4					3036W4SAR69A50X	3036W4PAR69A50X
43W2					3043W2SAR69A50X	3043W2PAR69A50X
47W1					3047W1SAR69A50X	3047W1PAR69A50X
21WA4					321WA4SAR69A50X	321WA4PAR69A50X

Shell: Steel tin plated
Quality class 3 (A) = 50 mating cycles
On request:
• Brass tin plated or stainless steel
• Quality class 1 (C) = 500 mating cycles
• M3 thread

COMBINATION D-SUB CONNECTORS
With signal contacts & high power contacts 20 A

Solder pin, straight, precision machined contacts
Threaded rear spacer .256"/6.5 mm

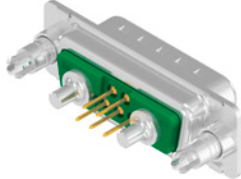
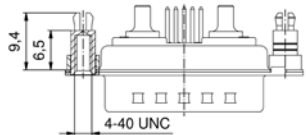
4-40 UNC threaded rear spacer clip for PCB 1.6 mm		No. of poles	Current rating signal contacts [A]	Working voltage [V]	UL-File	Quality class	Part No. Socket contact	Part No. Plug contact
 		5W1	75 (UL) / 5 (CSA, VDE)	250	E228329	3	3005W1SAR69C20X	3005W1PAR69C20X
		7W2					3007W2SAR69C20X	3007W2PAR69C20X
		9W4					3009W4SAR69C20X	3009W4PAR69C20X
		11W1					3011W1SAR69C20X	3011W1PAR69C20X
		13W3					3013W3SAR69C20X	3013W3PAR69C20X
		13W6					3013W6SAR69C20X	3013W6PAR69C20X
		17W2					3017W2SAR69C20X	3017W2PAR69C20X
		17W5					3017W5SAR69C20X	3017W5PAR69C20X
		21W1					3021W1SAR69C20X	3021W1PAR69C20X
		24W7					3024W7SAR69C20X	3024W7PAR69C20X
		25W3					3025W3SAR69C20X	3025W3PAR69C20X
		27W2					3027W2SAR69C20X	3027W2PAR69C20X
		36W4					3036W4SAR69C20X	3036W4PAR69C20X
		43W2					3043W2SAR69C20X	3043W2PAR69C20X
		47W1					3047W1SAR69C20X	3047W1PAR69C20X
		21WA4					321WA4SAR69C20X	321WA4PAR69C20X
For other Power contacts select code from spread sheet								
Code	Current rating	Diameter solder pin						
68	20 A	1.95						
69	20 A	2.60						
70	20 A	2.85						
71	30 A	3.18						
72	40 A	3.75						

Shell: Steel tin plated
Quality class 3 (A) = 50 mating cycles
On request:
• Brass tin plated or stainless steel
• Quality class 1 (C) = 500 mating cycles
• M3 thread

COMBINATION D-SUB CONNECTORS
With signal contacts & coaxial contacts 50 Ω

Solder pin, straight
Precision machined contacts

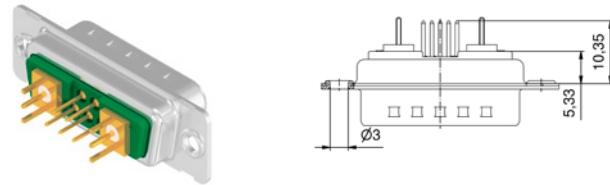
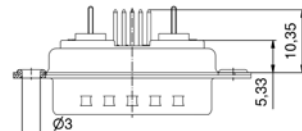
Through-hole Ø 3 mm		No.	Cu cor	Wc	UL	Qu	Part No. Socket contact	Part No. Plug contact
		5W1	75 (UL) / 5 (CSA VDE)	250	E228329	3	3005W1SAR76A10X	3005W1PAR76A10X
		7W2					3007W2SAR76A10X	3007W2PAR76A10X
		9W4					3009W4SAR76A10X	3009W4PAR76A10X
		11W1					3011W1SAR76A10X	3011W1PAR76A10X
		13W3					3013W3SAR76A10X	3013W3PAR76A10X
		13W6					3013W6SAR76A10X	3013W6PAR76A10X
		17W2					3017W2SAR76A10X	3017W2PAR76A10X
		17W5					3017W5SAR76A10X	3017W5PAR76A10X
		21W1					3021W1SAR76A10X	3021W1PAR76A10X
		24W7					3024W7SAR76A10X	3024W7PAR76A10X
		25W3					3025W3SAR76A10X	3025W3PAR76A10X
		27W2					3027W2SAR76A10X	3027W2PAR76A10X
		36W4					3036W4SAR76A10X	3036W4PAR76A10X
		43W2					3043W2SAR76A10X	3043W2PAR76A10X
		47W1					3047W1SAR76A10X	3047W1PAR76A10X
		21WA4					321WA4SAR76A10X	321WA4PAR76A10X
For other coaxial contacts select code from spread sheet								
Code	Impedance							
76	50 Ω							
86	75 Ω							

4-40 UNC threaded insert

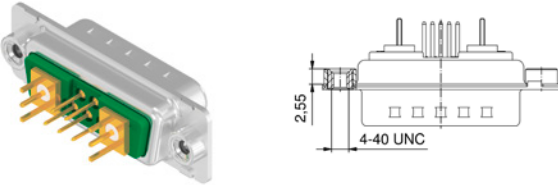

Code	Impedance
76	50 Ω
86	75 Ω

5W1	75 (UI) / 5 (CSA VDE)	250	E228329	3	3005W1SAR76A30X	3005W1PAR76A30X
7W2					3007W2SAR76A30X	3007W2PAR76A30X
9W4					3009W4SAR76A30X	3009W4PAR76A30X
11W1					3011W1SAR76A30X	3011W1PAR76A30X
13W3					3013W3SAR76A30X	3013W3PAR76A30X
13W6					3013W6SAR76A30X	3013W6PAR76A30X
17W2					3017W2SAR76A30X	3017W2PAR76A30X
17W5					3017W5SAR76A30X	3017W5PAR76A30X
21W1					3021W1SAR76A30X	3021W1PAR76A30X
24W7					3024W7SAR76A30X	3024W7PAR76A30X
25W3					3025W3SAR76A30X	3025W3PAR76A30X
27W2					3027W2SAR76A30X	3027W2PAR76A30X
36W4					3036W4SAR76A30X	3036W4PAR76A30X
43W2					3043W2SAR76A30X	3043W2PAR76A30X
47W1					3047W1SAR76A30X	3047W1PAR76A30X
21WA4					321WA4SAR76A30X	321WA4PAR76A30X

Shell: Steel tin plated
Quality class 3 (A) = 50 mating cyles
On request:
• Brass tin plated or stainless steel
• Quality class 1 (C) = 500 mating cycles
• M3 thread

COMBINATION D-SUB CONNECTORS
With signal contacts & coaxial contacts 50 Ω

Solder pin, straight
Precision machined contacts

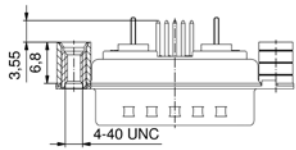
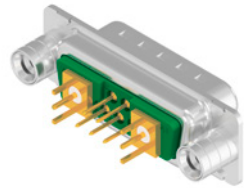
4-40 UNC threaded rear spacer		No. of poles	Current rating signal contacts [A]	Working voltage [V]	UL-File	Quality class	Part No. Socket contact	Part No. Plug contact
<div></div>		5W1	75 (UL) / 5 (CSA, VDE)	250	E228329	3	3005W1SAR76A50X	3005W1PAR76A50X
		7W2					3007W2SAR76A50X	3007W2PAR76A50X
		9W4					3009W4SAR76A50X	3009W4PAR76A50X
		11W1					3011W1SAR76A50X	3011W1PAR76A50X
		13W3					3013W3SAR76A50X	3013W3PAR76A50X
		13W6					3013W6SAR76A50X	3013W6PAR76A50X
		17W2					3017W2SAR76A50X	3017W2PAR76A50X
		17W5					3017W5SAR76A50X	3017W5PAR76A50X
		21W1					3021W1SAR76A50X	3021W1PAR76A50X
		24W7					3024W7SAR76A50X	3024W7PAR76A50X
		25W3					3025W3SAR76A50X	3025W3PAR76A50X
		27W2					3027W2SAR76A50X	3027W2PAR76A50X
		36W4					3036W4SAR76A50X	3036W4PAR76A50X
		43W2					3043W2SAR76A50X	3043W2PAR76A50X
		47W1					3047W1SAR76A50X	3047W1PAR76A50X
		21WA4					321WA4SAR76A50X	321WA4PAR76A50X
For other coaxial contacts select code from spread sheet								
Code	Impedance							
76	50 Ω							
86	75 Ω							

Shell: Steel tin plated
Quality class 3 (A) = 50 mating cycles
On request:
• Brass tin plated or stainless steel
• Quality class 1 (C) = 500 mating cycles
• M3 thread

COMBINATION D-SUB CONNECTORS
With signal contacts & coaxial contacts 50 Ω

Solder pin, straight, precision machined contacts
Threaded rear spacer .291" / 7.4 mm

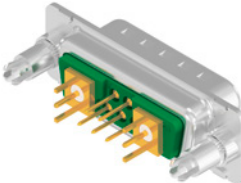
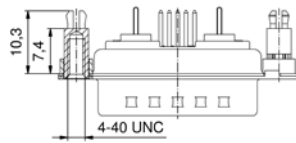
4-40 UNC threaded rear spacer clip for PCB 1.6 mm		No.	Cur com	Wo	UL	Qui	Part No. Socket contact	Part No. Plug contact
 		5W1	75 (UL) / 5 (CSA VDE)	250	E228329	3	3005W1SAR76E20X	3005W1PAR76E20X
		7W2					3007W2SAR76E20X	3007W2PAR76E20X
		9W4					3009W4SAR76E20X	3009W4PAR76E20X
		11W1					3011W1SAR76E20X	3011W1PAR76E20X
		13W3					3013W3SAR76E20X	3013W3PAR76E20X
		13W6					3013W6SAR76E20X	3013W6PAR76E20X
		17W2					3017W2SAR76E20X	3017W2PAR76E20X
		17W5					3017W5SAR76E20X	3017W5PAR76E20X
		21W1					3021W1SAR76E20X	3021W1PAR76E20X
		24W7					3024W7SAR76E20X	3024W7PAR76E20X
		25W3					3025W3SAR76E20X	3025W3PAR76E20X
		27W2					3027W2SAR76E20X	3027W2PAR76E20X
		36W4					3036W4SAR76E20X	3036W4PAR76E20X
		43W2					3043W2SAR76E20X	3043W2PAR76E20X
		47W1					3047W1SAR76E20X	3047W1PAR76E20X
		21WA4					321WA4SAR76E20X	321WA4PAR76E20X

For other coaxial contacts select code from spread sheet

Code	Impedance
76	50 Ω
86	75 Ω

4-40 UNC threaded rear spacer clip for PCB 2.3 mm

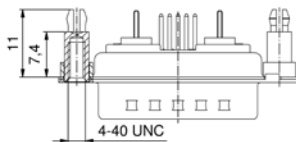
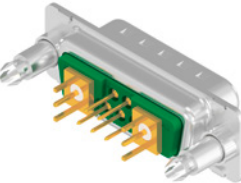

For other coaxial contacts select code from spread sheet

Code	Impedance
76	50 Ω
86	75 Ω

5W1	75 (UI) / 5 (CSA VDE)	250	E228329	3	3005W1SAR76E40X	3005W1PAR76E40X
7W2					3007W2SAR76E40X	3007W2PAR76E40X
9W4					3009W4SAR76E40X	3009W4PAR76E40X
11W1					3011W1SAR76E40X	3011W1PAR76E40X
13W3					3013W3SAR76E40X	3013W3PAR76E40X
13W6					3013W6SAR76E40X	3013W6PAR76E40X
17W2					3017W2SAR76E40X	3017W2PAR76E40X
17W5					3017W5SAR76E40X	3017W5PAR76E40X
21W1					3021W1SAR76E40X	3021W1PAR76E40X
24W7					3024W7SAR76E40X	3024W7PAR76E40X
25W3					3025W3SAR76E40X	3025W3PAR76E40X
27W2					3027W2SAR76E40X	3027W2PAR76E40X
36W4					3036W4SAR76E40X	3036W4PAR76E40X
43W2					3043W2SAR76E40X	3043W2PAR76E40X
47W1					3047W1SAR76E40X	3047W1PAR76E40X
21WA4					321WA4SAR76E40X	321WA4PAR76E40X

Shell: Steel tin plated
Quality class 3 (A) = 50 mating cyles
On request:
• Brass tin plated or stainless steel
• Quality class 1 (C) = 500 mating cycles
• M3 thread

COMBINATION D-SUB CONNECTORS
With signal contacts & coaxial contacts 50 Ω

Solder pin, straight, precision machined contacts
Threaded rear spacer .291" / 7.4 mm

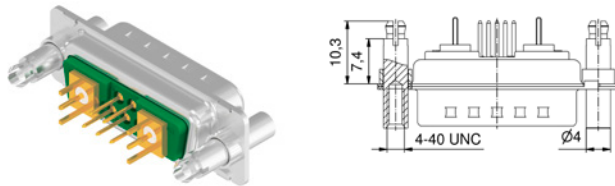
4-40 UNC front, threaded rear spacer clip for PCB 1.6 mm		No.	Cur com	Wo	UL	Qu	Part No. Socket contact	Part No. Plug contact
	5W1	75 (UL) / 5 (CSA VDE)	250	E228329	3	3005W1SAR76F20X	3005W1PAR76F20X	
	7W2					3007W2SAR76F20X	3007W2PAR76F20X	
	9W4					3009W4SAR76F20X	3009W4PAR76F20X	
	11W1					3011W1SAR76F20X	3011W1PAR76F20X	
	13W3					3013W3SAR76F20X	3013W3PAR76F20X	
	13W6					3013W6SAR76F20X	3013W6PAR76F20X	
	17W2					3017W2SAR76F20X	3017W2PAR76F20X	
	17W5					3017W5SAR76F20X	3017W5PAR76F20X	
	21W1					3021W1SAR76F20X	3021W1PAR76F20X	
	24W7					3024W7SAR76F20X	3024W7PAR76F20X	
	25W3					3025W3SAR76F20X	3025W3PAR76F20X	
	27W2					3027W2SAR76F20X	3027W2PAR76F20X	
	36W4					3036W4SAR76F20X	3036W4PAR76F20X	
	43W2					3043W2SAR76F20X	3043W2PAR76F20X	
	47W1					3047W1SAR76F20X	3047W1PAR76F20X	
	21WA4					321WA4SAR76F20X	321WA4PAR76F20X	

For other coaxial contacts select code from spread sheet

Code	Impedance
76	50 Ω
86	75 Ω

Shell: Steel tin plated
Quality class 3 (A) = 50 mating cyles
On request:
• Brass tin plated or stainless steel
• Quality class 1 (C) = 500 mating cycles
• M3 thread

4-40 UNC front, threaded rear spacer clip for PCB 2.3 mm

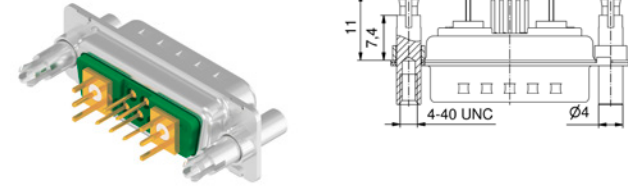

Code	Impedance
76	50 Ω
86	75 Ω

5W1	75 (UL) / 5 (CSA VDE)	250	E228329	3	3005W1SAR76F40X	3005W1PAR76F40X
7W2					3007W2SAR76F40X	3007W2PAR76F40X
9W4					3009W4SAR76F40X	3009W4PAR76F40X
11W1					3011W1SAR76F40X	3011W1PAR76F40X
13W3					3013W3SAR76F40X	3013W3PAR76F40X
13W6					3013W6SAR76F40X	3013W6PAR76F40X
17W2					3017W2SAR76F40X	3017W2PAR76F40X
17W5					3017W5SAR76F40X	3017W5PAR76F40X
21W1					3021W1SAR76F40X	3021W1PAR76F40X
24W7					3024W7SAR76F40X	3024W7PAR76F40X
25W3					3025W3SAR76F40X	3025W3PAR76F40X
27W2					3027W2SAR76F40X	3027W2PAR76F40X
36W4					3036W4SAR76F40X	3036W4PAR76F40X
43W2					3043W2SAR76F40X	3043W2PAR76F40X
47W1					3047W1SAR76F40X	3047W1PAR76F40X
21WA4					321WA4SAR76F40X	321WA4PAR76F40X

COMBINATION D-SUB CONNECTORS
With signal contacts & coaxial contacts 50 Ω

Solder pin, straight, precision machined contacts
Threaded rear spacer .256"/6.5 mm

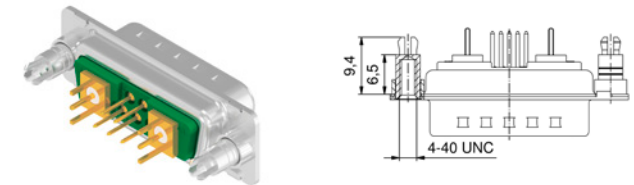
4-40 UNC threaded rear spacer clip for PCB 1.6 mm		No. of poles	Current rating signal contacts [A]	Working voltage [V]	UL-File	Quality class	Part No. Socket contact	Part No. Plug contact
		5W1	75 (UL) / 5 (CSA VDE)	250	E228329	3	3005W1SAR76C20X	3005W1PAR76C20X
		7W2					3007W2SAR76C20X	3007W2PAR76C20X
		9W4					3009W4SAR76C20X	3009W4PAR76C20X
		11W1					3011W1SAR76C20X	3011W1PAR76C20X
		13W3					3013W3SAR76C20X	3013W3PAR76C20X
		13W6					3013W6SAR76C20X	3013W6PAR76C20X
		17W2					3017W2SAR76C20X	3017W2PAR76C20X
		17W5					3017W5SAR76C20X	3017W5PAR76C20X
		21W1					3021W1SAR76C20X	3021W1PAR76C20X
		24W7					3024W7SAR76C20X	3024W7PAR76C20X
		25W3					3025W3SAR76C20X	3025W3PAR76C20X
		27W2					3027W2SAR76C20X	3027W2PAR76C20X
		36W4					3036W4SAR76C20X	3036W4PAR76C20X
		43W2					3043W2SAR76C20X	3043W2PAR76C20X
		47W1					3047W1SAR76C20X	3047W1PAR76C20X
		21WA4					321WA4SAR76C20X	321WA4PAR76C20X
For other coaxial contacts select code from spread sheet								
Code	Impedance							
76	50 Ω							
86	75 Ω							

Shell: Steel tin plated
Quality class 3 (A) = 50 mating cyles
On request:
• Brass tin plated or stainless steel
• Quality class 1 (C) = 500 mating cycles
• M3 thread

COMBINATION D-SUB CONNECTORS
With signal contacts & high power contacts 30 A

Press-fit, straight
Precision machined contacts

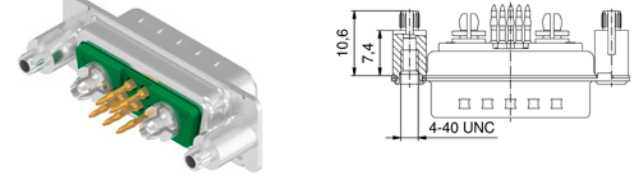
4-40 UNC rear press-fit spacer		No. of poles	Current rating signal contacts [A]	Working voltage [V]	UL-File	Quality class	Part No. Socket contact	Part No. Plug contact
		5W1	75 (UL) / 5 (CSA VDE)	250	E228329	3	3005W1SAPP1W20X	3005W1PAPP1W20X
		7W2					3007W2SAPP1W20X	3007W2PAPP1W20X
		9W4					3009W4SAPP1W20X	3009W4PAPP1W20X
		11W1					3011W1SAPP1W20X	3011W1PAPP1W20X
		13W3					3013W3SAPP1W20X	3013W3PAPP1W20X
		13W6					3013W6SAPP1W20X	3013W6PAPP1W20X
		17W2					3017W2SAPP1W20X	3017W2PAPP1W20X
		17W5					3017W5SAPP1W20X	3017W5PAPP1W20X
		21W1					3021W1SAPP1W20X	3021W1PAPP1W20X
		24W7					3024W7SAPP1W20X	3024W7PAPP1W20X
		25W3					3025W3SAPP1W20X	3025W3PAPP1W20X
		27W2					3027W2SAPP1W20X	3027W2PAPP1W20X
		36W4					3036W4SAPP1W20X	3036W4PAPP1W20X
		43W2					3043W2SAPP1W20X	3043W2PAPP1W20X
		47W1					3047W1SAPP1W20X	3047W1PAPP1W20X
		21WA4					321WA4SAPP1W20X	321WA4PAPP1W20X
For other Power contacts select code from spread sheet								
Code	Current rating	Hole diameter PCB						
P1	30 A	3.11						
P2	30 A	3.25						
P4	30 A	3.20						

Shell: Steel tin plated
Quality class 3 (A) = 50 mating cyles
On request:
• Brass tin plated or stainless steel
• Quality class 1 (C) = 500 mating cycles
• M3 thread

COMBINATION D-SUB CONNECTORS
With signal contacts & high power contacts 20 A

Solder pin, angled, 3.18" / 7.19 mm
Precision machined contacts, metal bracket

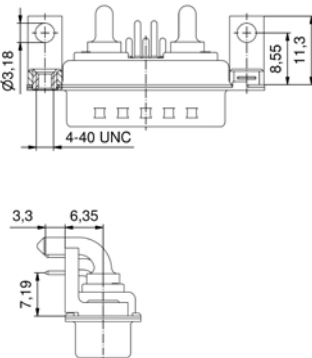
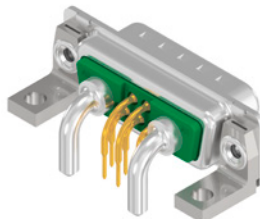
4-40 UNC threaded insert				No.	Cur con	Wo	UL-	Qui	Part No. Socket contact																																								
<div><table><tr><th colspan="4">For other Power contacts select code from spread sheet</th></tr><tr><th>Code</th><th>Shellsize</th><th>Current rating</th><th>Diameter solder pin</th></tr><tr><td>59</td><td>1-4</td><td>15 A</td><td>1.90</td></tr><tr><td>73</td><td>1-4</td><td>20 A</td><td>2.85</td></tr><tr><td>74</td><td>1-4</td><td>30 A</td><td>3.20</td></tr><tr><td>75</td><td>1-4</td><td>40 A</td><td>3.75</td></tr><tr><td>81</td><td>5</td><td>20 A</td><td>2.85</td></tr><tr><td>82</td><td>5</td><td>30 A</td><td>3.20</td></tr><tr><td>85</td><td>5</td><td>30 A</td><td>3.20</td></tr><tr><td>77</td><td>5</td><td>40 A</td><td>3.75</td></tr></table></div>				For other Power contacts select code from spread sheet				Code	Shellsize	Current rating	Diameter solder pin	59	1-4	15 A	1.90	73	1-4	20 A	2.85	74	1-4	30 A	3.20	75	1-4	40 A	3.75	81	5	20 A	2.85	82	5	30 A	3.20	85	5	30 A	3.20	77	5	40 A	3.75	5W1	75 (UL) / 5 (CSA VDE)	250	E228329	3	3005W1SAT73N20X
				For other Power contacts select code from spread sheet																																													
				Code	Shellsize	Current rating	Diameter solder pin																																										
				59	1-4	15 A	1.90																																										
				73	1-4	20 A	2.85																																										
				74	1-4	30 A	3.20																																										
				75	1-4	40 A	3.75																																										
				81	5	20 A	2.85																																										
				82	5	30 A	3.20																																										
				85	5	30 A	3.20																																										
				77	5	40 A	3.75																																										
				7W2	3007W2SAT73N20X																																												
				9W4	3009W4SAT73N20X																																												
				11W1	3011W1SAT73N20X																																												
13W3	3013W3SAT73N20X																																																
13W6	3013W6SAT73N20X																																																
17W2	3017W2SAT73N20X																																																
17W5	3017W5SAT73N20X																																																
21W1	3021W1SAT73N20X																																																
24W7	3024W7SAT81N20X																																																
25W3	3025W3SAT73N20X																																																
27W2	3027W2SAT73N20X																																																
36W4	3036W4SAT81N20X																																																
43W2	3043W2SAT81N20X																																																
47W1	3047W1SAT81N20X																																																
21WA4	321WA4SAT73N20X																																																

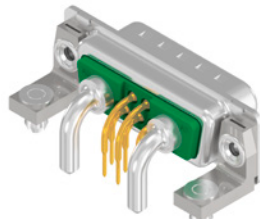
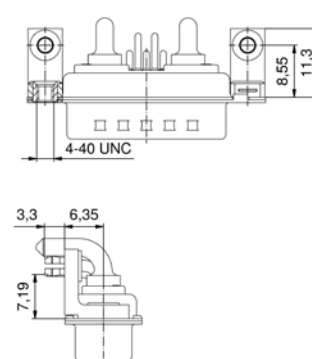
For other Power contacts select code from spread sheet			
Code	Shellsize	Current rating	Diameter solder pin
59	1-4	15 A	1.90
73	1-4	20 A	2.85
74	1-4	30 A	3.20
75	1-4	40 A	3.75
81	5	20 A	2.85
82	5	30 A	3.20
85	5	30 A	3.20
77	5	40 A	3.75

5W1

7W2

9W4

11W1

13W3

13W6

17W2

17W5

21W1

24W7

25W3

27W2

36W4

43W2

47W1

21WA4

75 (UI) / 5 (CSA VDE)

250

E228329

3

3005W1SAT73N40X

3007W2SAT73N40X

3009W4SAT73N40X

3011W1SAT73N40X

3013W3SAT73N40X

3013W6SAT73N40X

3017W2SAT73N40X

3017W5SAT73N40X

3021W1SAT73N40X

3024W7SAT81 N40X

3025W3SAT73N40X

3027W2SAT73N40X

3036W4SAT81 N40X

3043W2SAT81 N40X

3047W1SAT81 N40X

321WA4SAT73N40X

Shell: Steel tin plated
Quality class 3 (A) = 50 mating cyles
On request:
• Brass tin plated or stainless steel
• Quality class 1 (C) = 500 mating cycles
• M3 thread

COMBINATION D-SUB CONNECTORS
With signal contacts & coaxial contacts 50 Ω

Solder pin, angled, 3.18"/7.19 mm
Precision machined contacts, metal bracket

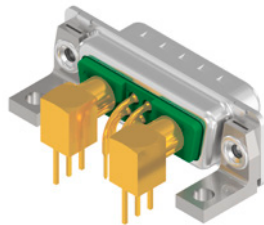
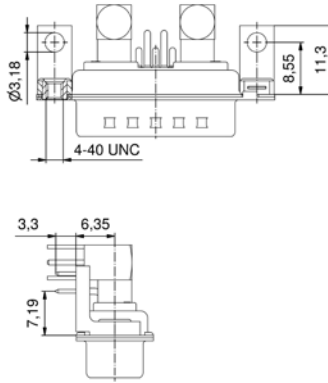
4-40 UNC threaded insert			No.	Cur com	Wo	UL-	Qui	Part No. Socket contact
 			5W1	75 (UL) / 5 (CSA VDE)	250	E228329	3	3005W1SAT78N20X
			7W2					3007W2SAT78N20X
9W4	3009W4SAT78N20X							
11W1	3011W1SAT78N20X							
13W3	3013W3SAT78N20X							
13W6	3013W6SAT78N20X							
17W2	3017W2SAT78N20X							
17W5	3017W5SAT78N20X							
21W1	3021W1SAT78N20X							
24W7	3024W7SAT79N20X							
25W3	3025W3SAT78N20X							
27W2	3027W2SAT78N20X							
36W4	3036W4SAT79N20X							
43W2	3043W2SAT79N20X							
47W1	3047W1SAT79N20X							
21WA4	321WA4SAT78N20X							
For other coaxial contacts select code from spread sheet								
Code	Impedance	Shellsize						
78	50 Ω	1-4						
79	50 Ω	5						
88	75 Ω	1-4						
89	75 Ω	5						

Clip for PCB 1.6 mm, 4-40 UNC threaded insert

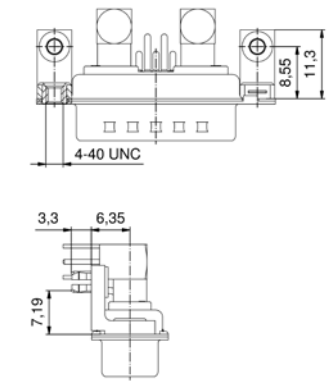
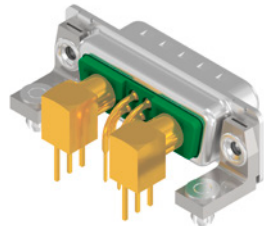

For other coaxial contacts select code from spread sheet		
Code	Impedance	Shellsize
78	50 Ω	1-4
79	50 Ω	5
88	75 Ω	1-4
89	75 Ω	5

5W1	75 (UL) / 5 (CSA VDE)	250	E228329	3	3005W1SAT78N40X
7W2					3007W2SAT78N40X
9W4					3009W4SAT78N40X
11W1					3011W1SAT78N40X
13W3					3013W3SAT78N40X
13W6					3013W6SAT78N40X
17W2					3017W2SAT78N40X
17W5					3017W5SAT78N40X
21W1					3021W1SAT78N40X
24W7					3024W7SAT79N40X
25W3					3025W3SAT78N40X
27W2					3027W2SAT78N40X
36W4					3036W4SAT79N40X
43W2					3043W2SAT79N40X
47W1					3047W1SAT79N40X
21WA4					321WA4SAT78N40X

Shell: Steel tin plated
Quality class 3 (A) = 50 mating cyles
On request:
• Brass tin plated or stainless steel
• Quality class 1 (C) = 500 mating cycles
• M3 thread

COMBINATION D-SUB CONNECTORS
With signal contacts & high power contacts 20 A

Solder pin, angled, 3.70"/9.4 mm
Precision machined contacts, metal bracket

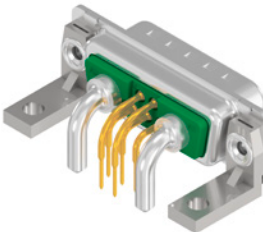
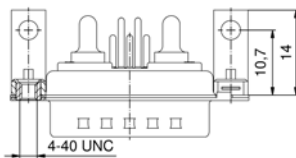
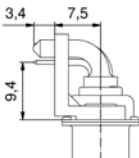
4-40 UNC threaded insert				No.	Cur con	Wo	UL-	Qui	Part No. Socket contact																																				
<div></div> <div></div> <div></div> <div>For other Power contacts select code from spread sheet</div> <table><tr><th>Code</th><th>Shellsize</th><th>Current rating</th><th>Diameter solder pin</th></tr><tr><td>59</td><td>1-4</td><td>15 A</td><td>1.90</td></tr><tr><td>73</td><td>1-4</td><td>20 A</td><td>2.85</td></tr><tr><td>74</td><td>1-4</td><td>30 A</td><td>3.20</td></tr><tr><td>75</td><td>1-4</td><td>40 A</td><td>3.75</td></tr><tr><td>81</td><td>5</td><td>20 A</td><td>2.85</td></tr><tr><td>82</td><td>5</td><td>30 A</td><td>3.20</td></tr><tr><td>85</td><td>5</td><td>30 A</td><td>3.20</td></tr><tr><td>77</td><td>5</td><td>40 A</td><td>3.75</td></tr></table>				Code	Shellsize	Current rating	Diameter solder pin	59	1-4	15 A	1.90	73	1-4	20 A	2.85	74	1-4	30 A	3.20	75	1-4	40 A	3.75	81	5	20 A	2.85	82	5	30 A	3.20	85	5	30 A	3.20	77	5	40 A	3.75	5W1	75 (UL) / 5 (CSA VDE)	250	E228329	3	3005W1SAU73G20X
				Code	Shellsize	Current rating	Diameter solder pin																																						
				59	1-4	15 A	1.90																																						
				73	1-4	20 A	2.85																																						
				74	1-4	30 A	3.20																																						
				75	1-4	40 A	3.75																																						
				81	5	20 A	2.85																																						
				82	5	30 A	3.20																																						
				85	5	30 A	3.20																																						
				77	5	40 A	3.75																																						
				7W2	3007W2SAU73G20X																																								
				9W4	3009W4SAU73G20X																																								
				11W1	3011W1SAU73G20X																																								
				13W3	3013W3SAU73G20X																																								
13W6	3013W6SAU73G20X																																												
17W2	3017W2SAU73G20X																																												
17W5	3017W5SAU73G20X																																												
21W1	3021W1SAU73G20X																																												
24W7	3024W7SAU81G20X																																												
25W3	3025W3SAU73G20X																																												
27W2	3027W2SAU73G20X																																												
36W4	3036W4SAU81G20X																																												
43W2	3043W2SAU81G20X																																												
47W1	3047W1SAU81G20X																																												
21WA4	321WA4SAU73G20X																																												

Clip for PCB 1.6 mm, 4-40 UNC threaded insert

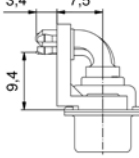
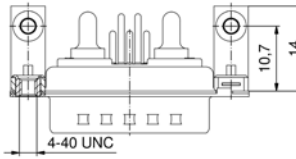
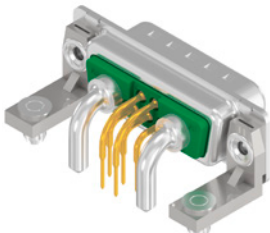

For other Power contacts select code from spread sheet

Code	Shellsize	Current rating	Diameter solder pin
59	1-4	15 A	1.90
73	1-4	20 A	2.85
74	1-4	30 A	3.20
75	1-4	40 A	3.75
81	5	20 A	2.85
82	5	30 A	3.20
85	5	30 A	3.20
77	5	40 A	3.75

5W1

7W2

9W4

11W1

13W3

13W6

17W2

17W5

21W1

24W7

25W3

27W2

36W4

43W2

47W1

21WA4

75 (UL) / 5 (CSA VDE)

250

E228329

3

3005W1SAU73G40X
3007W2SAU73G40X
3009W4SAU73G40X
3011W1SAU73G40X
3013W3SAU73G40X
3013W6SAU73G40X
3017W2SAU73G40X
3017W5SAU73G40X
3021W1SAU73G40X
3024W7SAU81G40X
3025W3SAU73G40X
3027W2SAU73G40X
3036W4SAU81G40X
3043W2SAU81G40X
3047W1SAU81G40X
321WA4SAU73G40X

Shell: Steel tin plated
Quality class 3 (A) = 50 mating cyles
On request:
• Brass tin plated or stainless steel
• Quality class 1 (C) = 500 mating cycles
• M3 thread

COMBINATION D-SUB CONNECTORS HIGH DENSITY
With signal contacts & high power contacts 20 A

Solder cup
Precision machined contacts, AWG 22

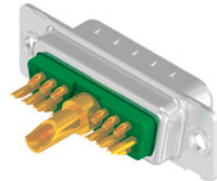
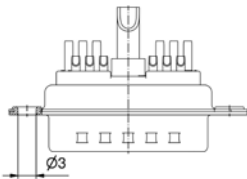
Through-hole Ø 3 mm		No.	Cu con	Wa	Qu	Part No. Socket contact	Part No. Plug contact
 	15W4	3 (UL VDE) / 25 (CSA)	60	3	3H15W4SAM62A10X	3H15W4PAM62A10X	
	19W1				3H19W1SAM62A10X	3H19W1PAM62A10X	
	45W2				3H45W2SAM62A10X	3H45W2PAM62A10X	

For other Power contacts select code from spread sheet		
Code	AWG	Current rating
61	16-20	10 A
62	12-14	20 A
63	10-12	30 A
64	8-10	40 A

4-40 UNC threaded insert

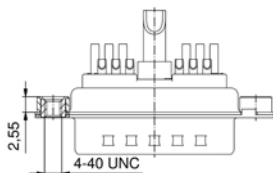
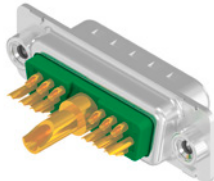

For other Power contacts select code from spread sheet		
Code	AWG	Current rating
61	16-20	10 A
62	12-14	20 A
63	10-12	30 A
64	8-10	40 A

15W4	3 (UL VDE) / 25 (CSA)	60	3	3H15W4SAM62A30X	3H15W4PAM62A30X
19W1				3H19W1SAM62A30X	3H19W1PAM62A30X
45W2				3H45W2SAM62A30X	3H45W2PAM62A30X

Shell: Steel tin plated
Quality class 3 (A) = 50 mating cycles
On request:
• Brass tin plated or stainless steel
• Quality class 1 (C) = 500 mating cycles
• M3 thread

COMBINATION D-SUB CONNECTORS HIGH DENSITY
With signal contacts & high power contacts 20 A

Solder pin, straight
Precision machined contacts

Through-hole Ø 3 mm

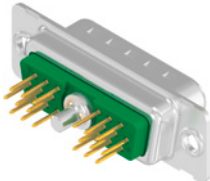
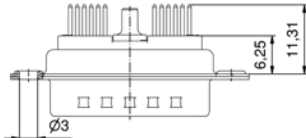



15W4	3 (UL VDE) / 25 (CSA)	60	3	3H15W4SAR69A10X	3H15W4PAR69A10X
19W1				3H19W1SAR69A10X	3H19W1PAR69A10X
45W2				3H45W2SAR69A10X	3H45W2PAR69A10X

For other Power contacts select code from spread sheet

Code	Current rating	Diameter solder pin
68	20 A	1.95
69	20 A	2.60
70	20 A	2.85
71	30 A	3.18
72	40 A	3.75

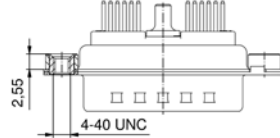
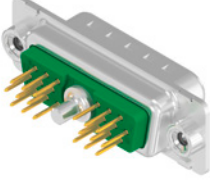
4-40 UNC threaded insert



For other Power contacts select code from spread sheet

Code	Current rating	Diameter solder pin
68	20 A	1.95
69	20 A	2.60
70	20 A	2.85
71	30 A	3.18
72	40 A	3.75

15W4	3 (UL VDE) / 25 (CSA)	60	3	3H15W4SAR69A30X	3H15W4PAR69A30X
19W1				3H19W1SAR69A30X	3H19W1PAR69A30X
45W2				3H45W2SAR69A30X	3H45W2PAR69A30X

4-40 UNC threaded rear spacer

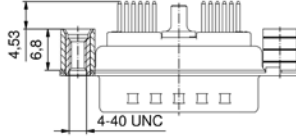
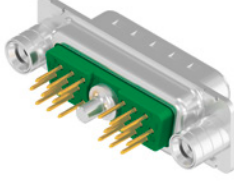

For other Power contacts select code from spread sheet

Code	Current rating	Diameter solder pin
68	20 A	1.95
69	20 A	2.60
70	20 A	2.85
71	30 A	3.18
72	40 A	3.75

15W4	3 (UL VDE) / 25 (CSA)	60	3	3H15W4SAR69A50X	3H15W4PAR69A50X
19W1				3H19W1SAR69A50X	3H19W1PAR69A50X
45W2				3H45W2SAR69A50X	3H45W2PAR69A50X

Shell: Steel tin plated
Quality class 3 (A) = 50 mating cyles
On request:
• Brass tin plated or stainless steel
• Quality class 1 (C) = 500 mating cycles
• M3 thread

COMBINATION D-SUB CONNECTORS HIGH DENSITY
With signal contacts & high power contacts 20 A

Solder pin, straight
Precision machined contacts

4-40 UNC threaded rear spacer clip for PCB 1.6 mm

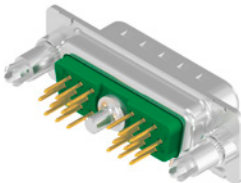
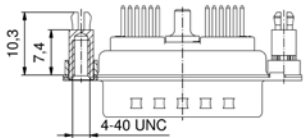
For other Power contacts select code from spread sheet	
Code	Current rating Diameter solder pin
68	20 A 1.95
69	20 A 2.60
70	20 A 2.85
71	30 A 3.18
72	40 A 3.75

15W4	3 (UL VDE) / 2.5 (CSA)	60	3	3H15W4SAR69E20X	3H15W4PAR69E20X
19W1				3H19W1SAR69E20X	3H19W1PAR69E20X
45W2				3H45W2SAR69E20X	3H45W2PAR69E20X

4-40 UNC threaded rear spacer clip for PCB 2.3 mm

For other Power contacts select code from spread sheet		
Code	Current rating	Diameter solder pin
69	20 A	2,60
71	30 A	3,18
72	40 A	3,75

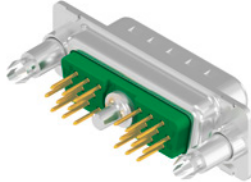
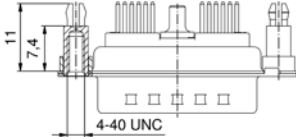
15W4	3 (UL VDE) / 25 (CSA)	60	3	3H15W4SAR69E40X	3H15W4PAR69E40X
19W1				3H19W1SAR69E40X	3H19W1PAR69E40X
45W2				3H45W2SAR69E40X	3H45W2PAR69E40X

4-40 UNC front, threaded rear spacer clip for PCB 1.6 mm

For other Power contacts select code from spread sheet

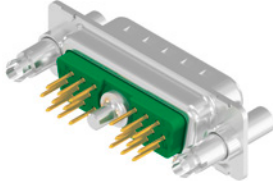
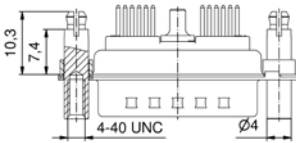
Code	Current rating	Diameter solder pin
68	20 A	1.95
69	20 A	2.60
70	20 A	2.85
71	30 A	3.18
72	40 A	3.75

15W4	3 (UL VDE) / 2.5 (CSA)	60	3	3H15W4SAR69F20X	3H15W4PAR69F20X
19W1				3H19W1SAR69F20X	3H19W1PAR69F20X
45W2				3H45W2SAR69F20X	3H45W2PAR69F20X

Shell: Steel tin plated
Quality class 3 (A) = 50 mating cyles
On request:
• Brass tin plated or stainless steel
• Quality class 1 (C) = 500 mating cycles
• M3 thread

COMBINATION D-SUB CONNECTORS HIGH DENSITY
With signal contacts & coaxial contacts 50 Ω

Solder pin, straight
Precision machined contacts

4-40 UNC threaded rear spacer

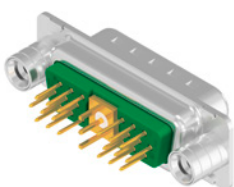
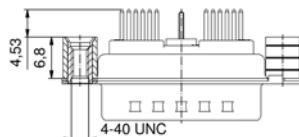
 	15W4	3 (UL, VDE) / 25 (CSA)	60	3	3H15W4SAR 76 A50X	3H15W4PAR 76 A50X
	19W1				3H19W1SAR 76 A50X	3H19W1PAR 76 A50X
	45W2				3H45W2SAR 76 A50X	3H45W2PAR 76 A50X

For other coaxial contacts select code from spread sheet	
Code	Impedance
76	50 Ω
86	75 Ω

4-40 UNC threaded rear spacer clip for PCB 1.6 mm

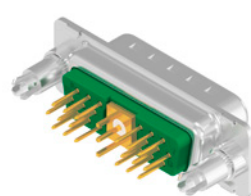
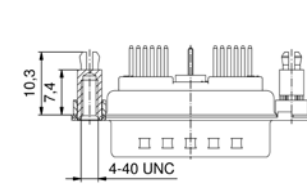
For other coaxial contacts select code from spread sheet	
Code	Impedance
76	50 Ω
86	75 Ω

15W4	3 (UL VDE) / 2.5 (CSA)	60	3	3H15W4SAR 76 E20X	3H15W4PAR 76 E20X
19W1				3H19W1SAR 76 E20X	3H19W1PAR 76 E20X
45W2				3H45W2SAR 76 E20X	3H45W2PAR 76 E20X

4-40 UNC threaded rear spacer clip for PCB 2.3 mm

		15W4	3 (UL VDE) / 2.5 (CSA)	60	3	3H15W4SAR 76 E40X	3H15W4PAR 76 E40X
For other coaxial contacts select code from spread sheet		19W1				3H19W1SAR 76 E40X	3H19W1PAR 76 E40X
		45W2				3H45W2SAR 76 E40X	3H45W2PAR 76 E40X

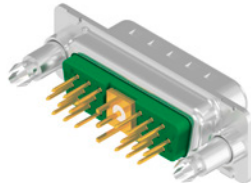
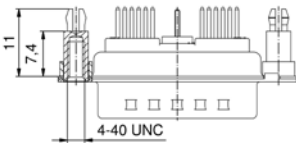
Code	Impedance
76	50 Ω
86	75 Ω

Shell: Steel tin plated
Quality class 3 (A) = 50 mating cycles
On request:
• Brass tin plated or stainless steel
• Quality class 1 (C) = 500 mating cycles
• M3 thread

COMBINATION D-SUB CONNECTORS HIGH DENSITY
With signal contacts & coaxial contacts 50 Ω

Solder pin, straight
Precision machined contacts

4-40 UNC front, threaded rear spacer clip for PCB 1,6 mm

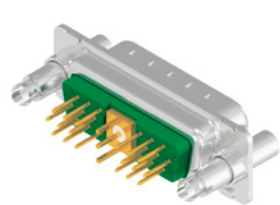
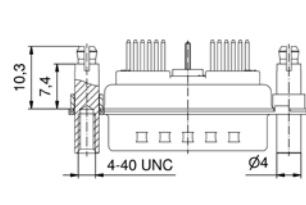
Code

Impedance

76

50 Ω

86

75 Ω

15W4

19W1

45W2

3 (UL, VDE) / 25 (CSA)

60

3

3H15W4SAR76F20X

3H19W1SAR76F20X

3H45W2SAR76F20X

3H15W4PAR76F20X

3H19W1PAR76F20X

3H45W2PAR76F20X

4-40 UNC front, threaded rear spacer clip for PCB 2,3 mm

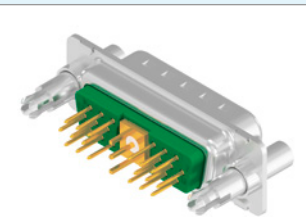
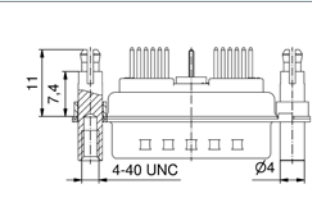
Code

Impedance

76

50 Ω

86

75 Ω

For other coaxial contacts select code from spread sheet

15W4	3 (UL, VDE) / 25 (CSA)	60	3	3H15W4SAR76F40X	3H15W4PAR76F40X
19W1				3H19W1SAR76F40X	3H19W1PAR76F40X
45W2				3H45W2SAR76F40X	3H45W2PAR76F40X

Shell: Steel tin plated
Quality class 3 (A) = 50 mating cycles
On request:
• Brass tin plated or stainless steel
• Quality class 1 (C) = 500 mating cycles
• M3 thread

COMBINATION D-SUB CONNECTORS HIGH DENSITY
With signal contacts & high power contacts 20 A

Solder pin, angled, 3.50"/7.98 mm
Precision machined contacts, metal bracket

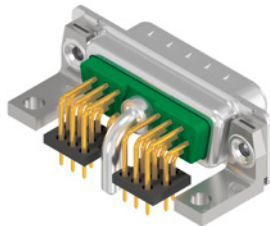
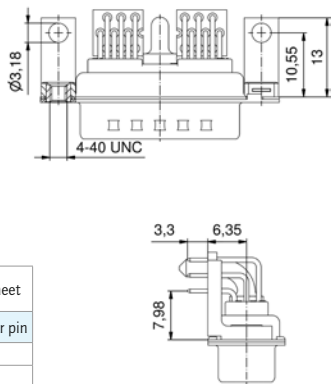
4-40 UNC threaded insert			No.	Current rating	Working voltage	Quality class	Part No. Socket contact		Part No. Plug contact	
		15W4	3 (UL VDE) / 2.5 (CSA)	60	3		3H15W4SAT73G60X	3H15W4PAT73G60X		
		19W1					3H19W1SAT73G60X	3H19W1PAT73G60X		
		45W2					3H45W2SAT73G60X	3H45W2PAT73G60X		
For other Power contacts select code from spread sheet										
Code	Current rating	Diameter solder pin								
59	15 A	1.90								
73	20 A	2.85								
74	30 A	3.20								
75	40 A	3.75								

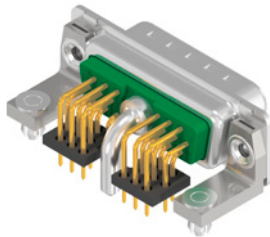
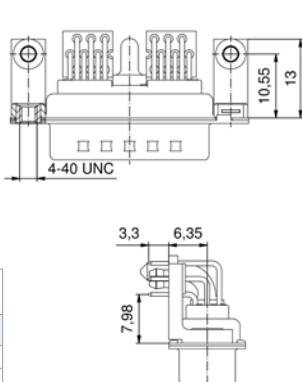
Clip for PCB 1.6 mm, 4-40 UNC threaded insert									
		15W4	3 (UL VDE) / 2.5 (CSA)	60	3		3H15W4SAT73G80X	3H15W4PAT73G80X	
		19W1					3H19W1SAT73G80X	3H19W1PAT73G80X	
		45W2					3H45W2SAT73G80X	3H45W2PAT73G80X	
For other Power contacts select code from spread sheet									
Code	Current rating	Diameter solder pin							
59	15 A	1.90							
73	20 A	2.85							
74	30 A	3.20							
75	40 A	3.75							

Shell: Steel tin plated
Quality class 3 (A) = 50 mating cycles
On request:
• Brass tin plated or stainless steel
• Quality class 1 (C) = 500 mating cycles
• M3 thread

COMBINATION D-SUB CONNECTORS HIGH DENSITY
With signal contacts & coaxial contacts 50 Ω

Solder pin, angled, 3.50"/7.98 mm
Precision machined contacts, metal bracket

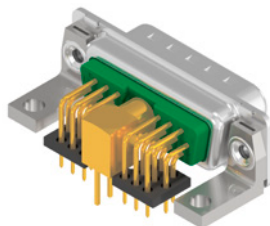
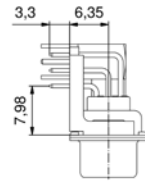
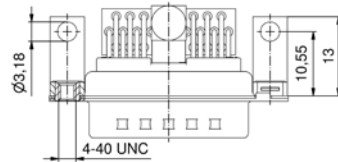

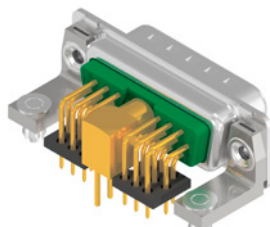
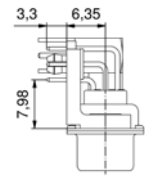
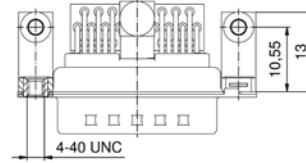
4-40 UNC threaded insert			No.	Cur. con.	Wd.	Qu	Part No. Socket contact		Part No. Plug contact					
<div><div><div>For other coaxial contacts select code from spread sheet</div><table><tr><th>Code</th><th>Impedance</th></tr><tr><td>78</td><td>50 Ω</td></tr><tr><td>88</td><td>75 Ω</td></tr></table></div><div></div></div>			Code	Impedance	78	50 Ω	88	75 Ω	15W4	3 (UL VDE) / 2.5 (CSA)	60	3	3H15W4SAT78G60X	3H15W4PAT78G60X
Code	Impedance													
78	50 Ω													
88	75 Ω													
			3H19W1SAT78G60X	3H19W1PAT78G60X										
			3H45W2SAT78G60X	3H45W2PAT78G60X										
			45W2											

Clip for PCB 1.6 mm, 4-40 UNC threaded insert														
<div><div><div>For other coaxial contacts select code from spread sheet</div><table><tr><th>Code</th><th>Impedance</th></tr><tr><td>78</td><td>50 Ω</td></tr><tr><td>88</td><td>75 Ω</td></tr></table></div><div></div></div>			Code	Impedance	78	50 Ω	88	75 Ω	15W4	3 (UL VDE) / 2.5 (CSA)	60	3	3H15W4SAT78G80X	3H15W4PAT78G80X
Code	Impedance													
78	50 Ω													
88	75 Ω													
			3H19W1SAT78G80X	3H19W1PAT78G80X										
			3H45W2SAT78G80X	3H45W2PAT78G80X										
			45W2											

Shell: Steel tin plated
Quality class 3 (A) = 50 mating cycles
On request:
• Brass tin plated or stainless steel
• Quality class 1 (C) = 500 mating cycles
• M3 thread

COMBINATION D-SUB CONNECTORS
Without contacts

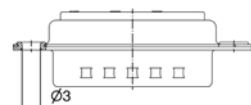
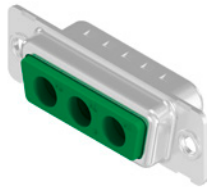
For straight high power, coaxial or
High voltage contacts

Through-hole Ø 3 mm		No.	UL	Part No. Socket contact		Part No. Plug contact	
 	3W3	E228329		3003W3SXX99A10X	3003W3PXX99A10X		
	5W5			3005W5SXX99A10X	3005W5PXX99A10X		
	8W8			3008W8SXX99A10X	3008W8PXX99A10X		
Through-hole Ø 3 mm, coded version							
 	2W2C	E228329		302W2CSXX99A10X	302W2CPXX99A10X		
	3W3C			303W3CSXX99A10X	303W3CPXX99A10X		
4-40 UNC threaded insert							
 	3W3	E228329		3003W3SXX99A30X	3003W3PXX99A30X		
	5W5			3005W5SXX99A30X	3005W5PXX99A30X		
	8W8			3008W8SXX99A30X	3008W8PXX99A30X		
4-40 UNC threaded insert, coded version							
 	2W2C	E228329		302W2CSXX99A30X	302W2CPXX99A30X		
	3W3C			303W3CSXX99A30X	303W3CPXX99A30X		

Shell: Steel tin plated
On request:
• Brass tin plated or stainless steel
• M3 thread

COMBINATION D-SUB CONNECTORS
With high power contacts 20 A

Solder pin, straight

4-40 UNC threaded rear spacer

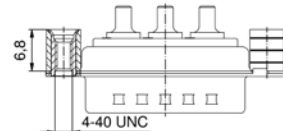
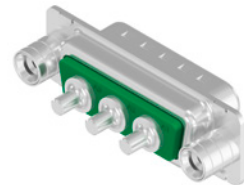

For other Power contacts select code from spread sheet

Code	Current rating	Diameter solder pin
68	20 A	1.95
69	20 A	2.60
70	20 A	2.85
71	30 A	3.18
72	40 A	3.75

3W3	E228329	3	3003W3SXX69A50X	3003W3PXX69A50X
5W5			3005W5SXX69A50X	3005W5PXX69A50X
8W8			3008W8SXX69A50X	3008W8PXX69A50X

4-40 UNC, threaded rear spacer, coded version

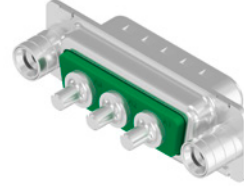
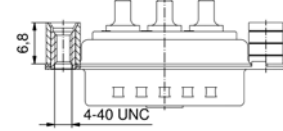



For other Power contacts select code from spread sheet		
Code	Current rating	Diameter solder pin
68	20 A	1.95
69	20 A	2.60
70	20 A	2.85
71	30 A	3.18
72	40 A	3.75

2W2C	E228329	3	302W2CSXX69A50X	302W2CPXX69A50X
3W3C			303W3CSXX69A50X	303W3CPXX69A50X

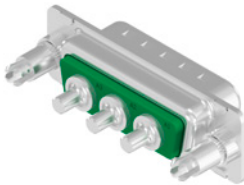
4-40 UNC threaded rear spacer clip for PCB 1.6 mm

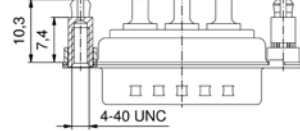



For other Power contacts select code from spread sheet

Code	Current rating	Diameter solder pin
68	20 A	1.95
69	20 A	2.60
70	20 A	2.85
71	30 A	3.18
72	40 A	3.75

3W3	E228329	3	3003W3SXX69E20X	3003W3PXX69E20X
5W5			3005W5SXX69E20X	3005W5PXX69E20X
8W8			3008W8SXX69E20X	3008W8PXX69E20X

Shell: Steel tin plated
Quality class 3 (A) = 50 mating cycles
On request:
• Brass tin plated or stainless steel
• Quality class 1 (C) = 500 mating cycles
• M3 thread

COMBINATION D-SUB CONNECTORS
With high power contacts 20 A

Solder pin, straight

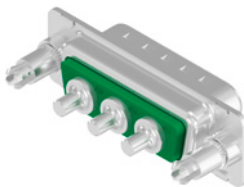
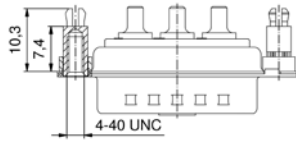
4-40 UNC threaded rear spacer clip for PCB 1.6 mm, coded version		No	UL	Qu	Part No. Socket contact	Part No. Plug contact																	
		2W2C	E228329	3	302W2CSXX69E20X	302W2CPXX69E20X																	
For other Power contacts select code from spread sheet		3W3C			303W3CSXX69E20X	303W3CPXX69E20X																	
<table><tr><th>Code</th><th>Current rating</th><th>Diameter solder pin</th></tr><tr><td>68</td><td>20 A</td><td>1.95</td></tr><tr><td>69</td><td>20 A</td><td>2.60</td></tr><tr><td>70</td><td>20 A</td><td>2.85</td></tr><tr><td>71</td><td>30 A</td><td>3.18</td></tr><tr><td>72</td><td>40 A</td><td>3.75</td></tr></table>	Code	Current rating	Diameter solder pin	68	20 A	1.95	69	20 A	2.60	70	20 A	2.85	71	30 A	3.18	72	40 A	3.75					
Code	Current rating	Diameter solder pin																					
68	20 A	1.95																					
69	20 A	2.60																					
70	20 A	2.85																					
71	30 A	3.18																					
72	40 A	3.75																					

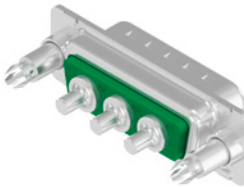
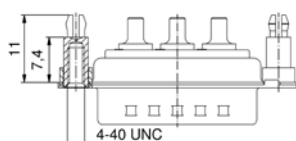
4-40 UNC threaded rear spacer clip for PCB 2.3 mm		No	UL	Qu	Part No. Socket contact	Part No. Plug contact									
		3W3	E228329	3	3003W3SXX69E40X	3003W3PXX69E40X									
For other Power contacts select code from spread sheet		5W5			3005W5SXX69E40X	3005W5PXX69E40X									
<table><tr><th>Code</th><th>Current rating</th><th>Diameter solder pin</th></tr><tr><td>69</td><td>20 A</td><td>2,60</td></tr><tr><td>71</td><td>30 A</td><td>3,18</td></tr><tr><td>72</td><td>40 A</td><td>3,75</td></tr></table>	Code	Current rating			Diameter solder pin	69	20 A	2,60	71	30 A	3,18	72	40 A	3,75	8W8
Code	Current rating	Diameter solder pin													
69	20 A	2,60													
71	30 A	3,18													
72	40 A	3,75													

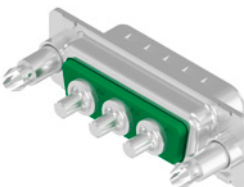
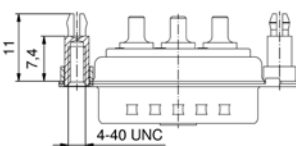
4-40 UNC threaded rear spacer clip for PCB 2.3 mm, coded version		No	UL	Qu	Part No. Socket contact	Part No. Plug contact										
		2W2C	E228329	3	302W2CSXX69E40X	302W2CPXX69E40X										
For other Power contacts select code from spread sheet		3W3C			303W3CSXX69E40X	303W3CPXX69E40X										
<table><tr><th>Code</th><th>Current rating</th><th>Diameter solder pin</th></tr><tr><td>69</td><td>20 A</td><td>2,60</td></tr><tr><td>71</td><td>30 A</td><td>3,18</td></tr><tr><td>72</td><td>40 A</td><td>3,75</td></tr></table>	Code	Current rating	Diameter solder pin	69	20 A	2,60	71	30 A	3,18	72	40 A	3,75				
Code	Current rating	Diameter solder pin														
69	20 A	2,60														
71	30 A	3,18														
72	40 A	3,75														

COMBINATION D-SUB CONNECTORS
With high power contacts 20 A

Solder pin, straight

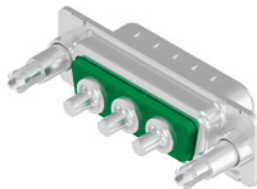
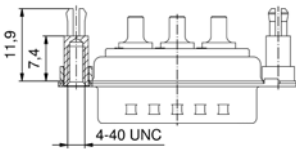
4-40 UNC threaded rear spacer clip for PCB 3.2 mm			No.	UL-	Qu	Part No. Socket contact	Part No. Plug contact														
 	For other Power contacts select code from spread sheet		3W3	E228329	3	3003W3SXX69E60X	3003W3PXX69E60X														
			5W5			3005W5SXX69E60X	3005W5PXX69E60X														
			8W8			3008W8SXX69E60X	3008W8PXX69E60X														
<table><thead><tr><th>Code</th><th>Current rating</th><th>Diameter solder pin</th></tr></thead><tbody><tr><td>69</td><td>20 A</td><td>2,60</td></tr><tr><td>71</td><td>30 A</td><td>3,18</td></tr><tr><td>72</td><td>40 A</td><td>3,75</td></tr></tbody></table>			Code	Current rating	Diameter solder pin	69	20 A	2,60	71	30 A	3,18	72	40 A	3,75							
Code	Current rating	Diameter solder pin																			
69	20 A	2,60																			
71	30 A	3,18																			
72	40 A	3,75																			

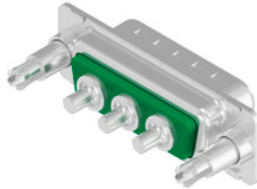
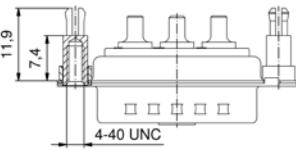
4-40 UNC threaded rear spacer clip for PCB 3.2 mm, coded version																			
 	For other Power contacts select code from spread sheet		2W2C	E228329	3	302W2CSXX69E60X	302W2CPXX69E60X												
			3W3C			303W3CSXX69E60X	303W3CPXX69E60X												
<table><thead><tr><th>Code</th><th>Current rating</th><th>Diameter solder pin</th></tr></thead><tbody><tr><td>69</td><td>20 A</td><td>2,60</td></tr><tr><td>71</td><td>30 A</td><td>3,18</td></tr><tr><td>72</td><td>40 A</td><td>3,75</td></tr></tbody></table>			Code	Current rating	Diameter solder pin	69	20 A	2,60	71	30 A	3,18	72	40 A	3,75					
Code	Current rating	Diameter solder pin																	
69	20 A	2,60																	
71	30 A	3,18																	
72	40 A	3,75																	

Shell: Steel tin plated
Quality class 3 (A) = 50 mating cyles
On request:
• Brass tin plated or stainless steel
• Quality class 1 (C) = 500 mating cycles
• M3 thread

COMBINATION D-SUB CONNECTORS
With coaxial contacts 50 Ω

Solder pin, straight

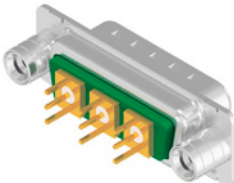
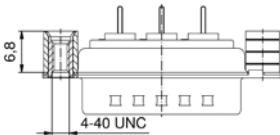
4-40 UNC threaded rear spacer		No.	UL-	Qu	Part No. Socket contact	Part No. Plug contact						
 	For other coaxial contacts select code from spread sheet	3W3	E228329	3	3003W3SXX76A50X	3003W3PXX76A50X						
	<table><tr><th>Code</th><th>Impedance</th></tr><tr><td>76</td><td>50 Ω</td></tr><tr><td>86</td><td>75 Ω</td></tr></table>	Code			Impedance	76	50 Ω	86	75 Ω	5W5	3005W5SXX76A50X	3005W5PXX76A50X
	Code	Impedance										
76	50 Ω											
86	75 Ω											
	8W8	3008W8SXX76A50X	3008W8PXX76A50X									

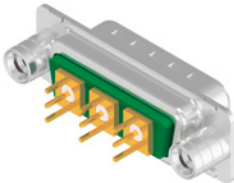
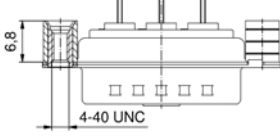
4-40 UNC, threaded rear spacer, coded version												
 	For other coaxial contacts select code from spread sheet	2W2C	E228329	3	302W2CSXX76A50X	302W2CPXX76A50X						
	<table><tr><th>Code</th><th>Impedance</th></tr><tr><td>76</td><td>50 Ω</td></tr><tr><td>86</td><td>75 Ω</td></tr></table>	Code			Impedance	76	50 Ω	86	75 Ω	3W3C	303W3CSXX76A50X	303W3CPXX76A50X
	Code	Impedance										
76	50 Ω											
86	75 Ω											

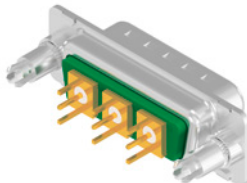
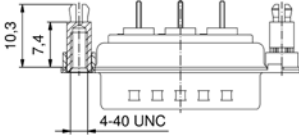
4-40 UNC threaded rear spacer clip for PCB 1.6 mm												
 	For other coaxial contacts select code from spread sheet	3W3	E228329	3	3003W3SXX76E20X	3003W3PXX76E20X						
	<table><tr><th>Code</th><th>Impedance</th></tr><tr><td>76</td><td>50 Ω</td></tr><tr><td>86</td><td>75 Ω</td></tr></table>	Code			Impedance	76	50 Ω	86	75 Ω	5W5	3005W5SXX76E20X	3005W5PXX76E20X
	Code	Impedance										
76	50 Ω											
86	75 Ω											
	8W8	3008W8SXX76E20X	3008W8PXX76E20X									

Shell: Steel tin plated
Quality class 3 (A) = 50 mating cycles
On request:
• Brass tin plated or stainless steel
• Quality class J >= 500 mating cycles
• M3 thread

COMBINATION D-SUB CONNECTORS
With coaxial contacts 50 Ω

Solder pin, straight

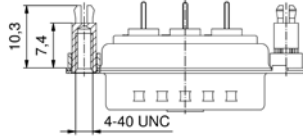
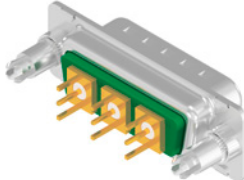
4-40 UNC threaded rear spacer clip for PCB 1.6 mm, coded version		No.	UL-	Qu	Part No. Socket contact	Part No. Plug contact						
<div></div> <div>For other coaxial contacts select code from spread sheet</div> <table><tr><th>Code</th><th>Impedance</th></tr><tr><td>76</td><td>50 Ω</td></tr><tr><td>86</td><td>75 Ω</td></tr></table>		Code	Impedance	76	50 Ω	86	75 Ω	2W2C	E228329	3	302W2CSXX76E20X	302W2CPXX76E20X
Code	Impedance											
76	50 Ω											
86	75 Ω											
		3W3C	303W3CSXX76E20X	303W3CPXX76E20X								

4-40 UNC threaded rear spacer clip for PCB 2.3 mm																		
For other coaxial contacts select code from spread sheet	Code	Impedance		------	-----------		76	50 Ω		86	75 Ω			3W3	E228329	3	3003W3SXX76E40X	3003W3PXX76E40X
		5W5	3005W5SXX76E40X	3005W5PXX76E40X														
		8W8	3008W8SXX76E40X	3008W8PXX76E40X														
4-40 UNC threaded rear spacer clip for PCB 2.3 mm, coded version																		
For other coaxial contacts select code from spread sheet	Code	Impedance		------	-----------		76	50 Ω		86	75 Ω			2W2C	E228329	3	302W2CSXX76E40X	302W2CPXX76E40X
		3W3C	303W3CSXX76E40X	303W3CPXX76E40X														

Shell: Steel tin plated
Quality class 3 (A) = 50 mating cycles
On request:
• Brass tin plated or stainless steel
• Quality class J >= 500 mating cycles
• M3 thread

COMBINATION D-SUB CONNECTORS
With coaxial contacts 50 Ω

Solder pin, straight

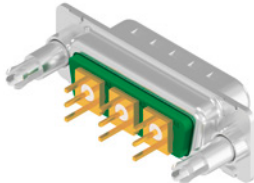
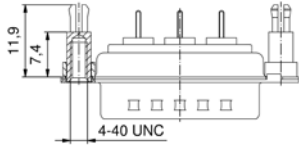
4-40 UNC threaded rear spacer clip for PCB 3.2 mm		No.	UL-File	Quality class	Part No. Socket contact		Part No. Plug contact	
 	3W3		E228329	3	3003W3SXX76E60X	3003W3PXX76E60X		
	5W5				3005W5SXX76E60X	3005W5PXX76E60X		
	8W8				3008W8SXX76E60X	3008W8PXX76E60X		
For other coaxial contacts select code from spread sheet								
Code	Impedance							
76	50 Ω							
86	75 Ω							

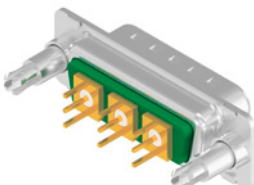
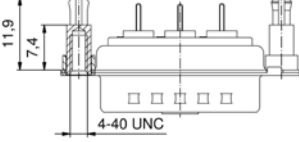
4-40 UNC threaded rear spacer clip for PCB 3.2 mm, coded version								
 	2W2C		E228329	3	302W2CSXX76E60X	302W2CPXX76E60X		
	3W3C				303W3CSXX76E60X	303W3CPXX76E60X		
For other coaxial contacts select code from spread sheet								
Code	Impedance							
76	50 Ω							
86	75 Ω							

Shell: Steel tin plated
Quality class 3 (A) = 50 mating cycles
On request:
• Brass tin plated or stainless steel
• Quality class J >= 500 mating cycles
• M3 thread

COMBINATION D-SUB CONNECTORS
With high power contacts 20 A

Solder pin, angled
Short metal bracket

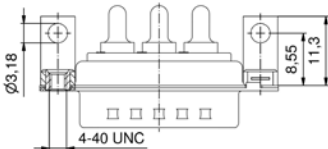
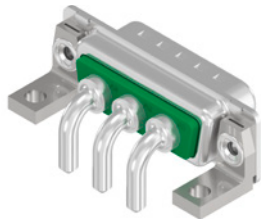
4-40 UNC threaded insert			No.	UL-File	Quality class	Part No. Socket contact	Part No. Plug contact															
<div></div> <div>For other Power contacts select code from spread sheet</div> <table><tr><th>Code</th><th>Current rating</th><th>Diameter solder pin</th></tr><tr><td>59</td><td>15 A</td><td>1.90</td></tr><tr><td>73</td><td>20 A</td><td>2.85</td></tr><tr><td>74</td><td>30 A</td><td>3.20</td></tr><tr><td>75</td><td>40 A</td><td>3.75</td></tr></table>			Code	Current rating	Diameter solder pin	59	15 A	1.90	73	20 A	2.85	74	30 A	3.20	75	40 A	3.75	3W3	E228329	3	3003W3SXX73N20X	3003W3PXX73N20X
Code	Current rating	Diameter solder pin																				
59	15 A	1.90																				
73	20 A	2.85																				
74	30 A	3.20																				
75	40 A	3.75																				
			5W5	3005W5SXX73N20X	3005W5PXX73N20X																	
			8W8	3008W8SXX73N20X	3008W8PXX73N20X																	

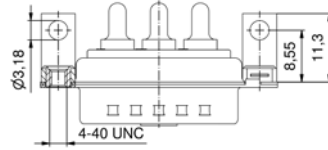
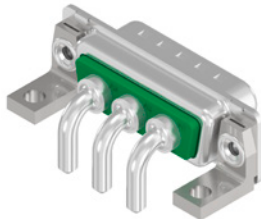

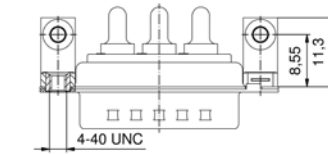
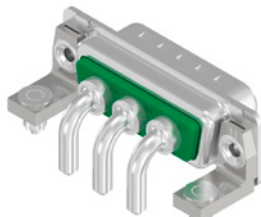
4-40 UNC threaded insert, coded version			No.	UL-File	Quality class	Part No. Socket contact	Part No. Plug contact															
<div></div> <div>For other Power contacts select code from spread sheet</div> <table><tr><th>Code</th><th>Current rating</th><th>Diameter solder pin</th></tr><tr><td>59</td><td>15 A</td><td>1.90</td></tr><tr><td>73</td><td>20 A</td><td>2.85</td></tr><tr><td>74</td><td>30 A</td><td>3.20</td></tr><tr><td>75</td><td>40 A</td><td>3.75</td></tr></table>			Code	Current rating	Diameter solder pin	59	15 A	1.90	73	20 A	2.85	74	30 A	3.20	75	40 A	3.75	2W2C	E228329	3	302W2CSXX73N20X	302W2CPXX73N20X
Code	Current rating	Diameter solder pin																				
59	15 A	1.90																				
73	20 A	2.85																				
74	30 A	3.20																				
75	40 A	3.75																				
			3W3C	303W3CSXX73N20X	303W3CPXX73N20X																	

Clip for PCB 1.6 mm, 4-40 UNC threaded insert			No.	UL-File	Quality class	Part No. Socket contact	Part No. Plug contact															
<div></div> <div>For other Power contacts select code from spread sheet</div> <table><tr><th>Code</th><th>Current rating</th><th>Diameter solder pin</th></tr><tr><td>59</td><td>15 A</td><td>1.90</td></tr><tr><td>73</td><td>20 A</td><td>2.85</td></tr><tr><td>74</td><td>30 A</td><td>3.20</td></tr><tr><td>75</td><td>40 A</td><td>3.75</td></tr></table>			Code	Current rating	Diameter solder pin	59	15 A	1.90	73	20 A	2.85	74	30 A	3.20	75	40 A	3.75	3W3	E228329	3	3003W3SXX73N40X	3003W3PXX73N40X
Code	Current rating	Diameter solder pin																				
59	15 A	1.90																				
73	20 A	2.85																				
74	30 A	3.20																				
75	40 A	3.75																				
			5W5	3005W5SXX73N40X	3005W5PXX73N40X																	
			8W8	3008W8SXX73N40X	3008W8PXX73N40X																	

Shell: Steel tin plated
Quality class 3 (A) = 50 mating cyles
On request:
• Brass tin plated or stainless steel
• Quality class 1 (C) = 500 mating cycles
• M3 thread

COMBINATION D-SUB CONNECTORS
With high power contacts 20 A

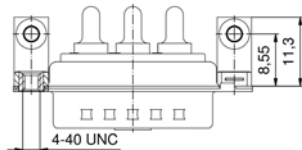
Solder pin, angled
Short metal bracket

Clip for PCB 1.6 mm, 4-40 UNC threaded insert, coded Version			No.	UL-	Qu	Part No. Socket contact	Part No. Plug contact															
<div></div> <div><div>For other Power contacts select code from spread sheet</div><table><tr><th>Code</th><th>Current rating</th><th>Diameter solder pin</th></tr><tr><td>59</td><td>15 A</td><td>1.90</td></tr><tr><td>73</td><td>20 A</td><td>2.85</td></tr><tr><td>74</td><td>30 A</td><td>3.20</td></tr><tr><td>75</td><td>40 A</td><td>3.75</td></tr></table></div>			Code	Current rating	Diameter solder pin	59	15 A	1.90	73	20 A	2.85	74	30 A	3.20	75	40 A	3.75	2W2C	E228329	3	302W2CSXX73N40X	302W2CPXX73N40X
Code	Current rating	Diameter solder pin																				
59	15 A	1.90																				
73	20 A	2.85																				
74	30 A	3.20																				
75	40 A	3.75																				
3W3C	303W3CSXX73N40X	303W3CPXX73N40X																				

Solder pin, angled
Long metal bracket

4-40 UNC threaded insert

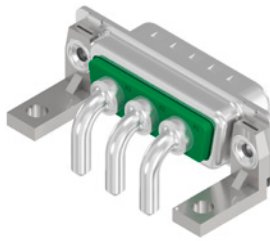

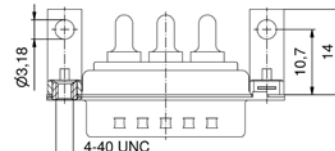

For other Power contacts select code from spread sheet

Code	Current rating	Diameter solder pin
59	15 A	1.90
73	20 A	2.85
74	30 A	3.20
75	40 A	3.75

3W3	E228329	3	3003W3SXX73G20X	3003W3PXX73G20X
5W5			3005W5SXX73G20X	3005W5PXX73G20X
8W8			3008W8SXX73G20X	3008W8PXX73G20X

4-40 UNC threaded insert, coded version

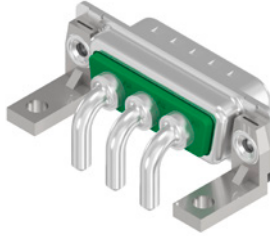

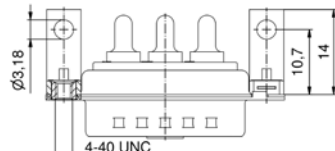

For other Power contacts select code from spread sheet

Code	Current rating	Diameter solder pin
59	15 A	1.90
73	20 A	2.85
74	30 A	3.20
75	40 A	3.75

2W2C	E228329	3	302W2CSXX73G20X	302W2CPXX73G20X
3W3C			303W3CSXX73G20X	303W3CPXX73G20X

COMBINATION D-SUB CONNECTORS
With high power contacts 20 A

Solder pin, angled
Long metal bracket

Clip for PCB 1.6 mm, 4-40 UNC threaded insert

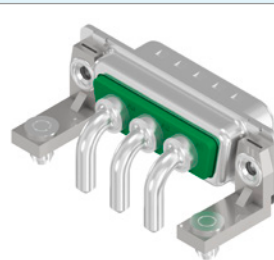
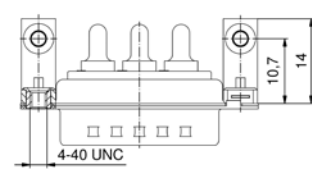



For other Power contacts select code from spread sheet

Code	Current rating	Diameter solder pin
59	15 A	1.90
73	20 A	2.85
74	30 A	3.20
75	40 A	3.75

3W3	E228329	3	3003W3SXX73G40X	3003W3PXX73G40X
5W5			3005W5SXX73G40X	3005W5PXX73G40X
8W8			3008W8SXX73G40X	3008W8PXX73G40X

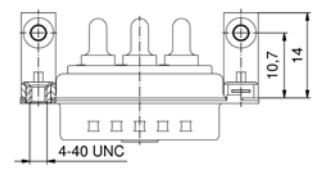
Clip for PCB 1.6 mm, 4-40 UNC threaded insert, coded Version

For other Power contacts select code from spread sheet

Code	Current rating	Diameter solder pin
59	15 A	1.90
73	20 A	2.85
74	30 A	3.20
75	40 A	3.75

2W2C

E228329

3

302W2CSXX73G40X

302W2CPXX73G40X

3W3C

303W3CSXX73G40X

303W3CPXX73G40X

COMBINATION D-SUB CONNECTORS
With coaxial contacts 50 Ω

Solder pin, angled
Short metal bracket

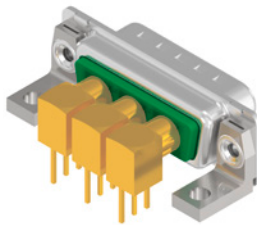
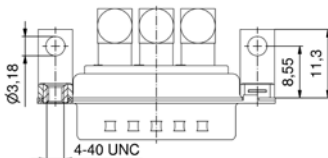
4-40 UNC threaded insert		No	UL	Qu	Part No. Socket contact	Part No. Plug contact
		3W3	E228329	3	3003W3SXX78N20X	3003W3PXX78N20X
		5W5			3005W5SXX78N20X	3005W5PXX78N20X
		8W8			3008W8SXX78N20X	3008W8PXX78N20X
For other coaxial contacts select code from spread sheet						
Code	Impedance					
78	50 Ω					
88	75 Ω					

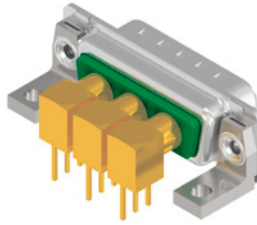
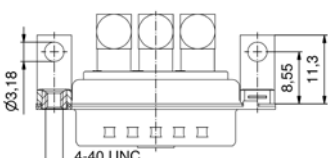
4-40 UNC threaded insert, coded version		No	UL	Qu	Part No. Socket contact	Part No. Plug contact
		2W2C	E228329	3	302W2CSXX78N20X	302W2CPXX78N20X
		3W3C			303W3CSXX78N20X	303W3CPXX78N20X
For other coaxial contacts select code from spread sheet						
Code	Impedance					
78	50 Ω					
88	75 Ω					

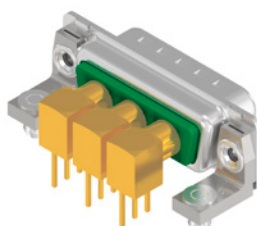
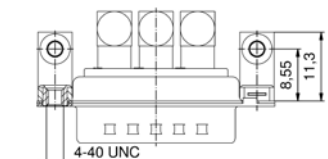
Clip for PCB 1.6 mm, 4-40 UNC threaded insert		No	UL	Qu	Part No. Socket contact	Part No. Plug contact
		3W3	E228329	3	3003W3SXX78N40X	3003W3PXX78N40X
		5W5			3005W5SXX78N40X	3005W5PXX78N40X
		8W8			3008W8SXX78N40X	3008W8PXX78N40X
For other coaxial contacts select code from spread sheet						
Code	Impedance					
78	50 Ω					
88	75 Ω					

COMBINATION D-SUB CONNECTORS
With coaxial contacts 50 Ω

Solder pin, angled
Short metal bracket

Clip for PCB 1.6 mm, 4-40 UNC threaded insert, coded Version

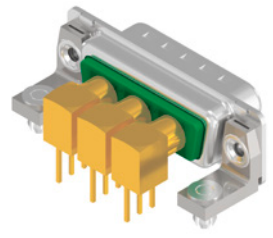
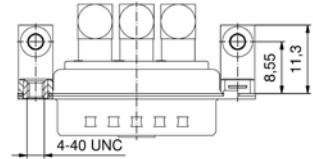
No. of poles		UL-File	Quality class	Part No. Socket contact		Part No. Plug contact	
 	2W2C			302W2CSXX78N40X		302W2CPXX78N40X	
	3W3C			303W3CSXX78N40X		303W3CPXX78N40X	

For other coaxial contacts select code from spread sheet

Code	Impedance
78	50 Ω
88	75 Ω

Shell: Steel tin plated
Quality class 3 (A) = 50 mating cycles
On request:
• Brass tin plated or stainless steel
• Quality class J >= 500 mating cycles
• M3 thread

Solder pin, angled
Long metal bracket

4-40 UNC threaded insert

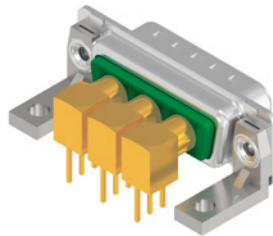
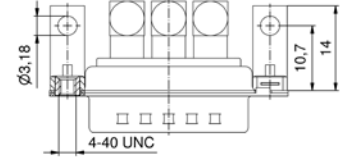
 	3W3	E228329	3	3003W3SXX78G20X		3003W3PXX78G20X	
	5W5			3005W5SXX78G20X		3005W5PXX78G20X	
	8W8			3008W8SXX78G20X		3008W8PXX78G20X	

For other coaxial contacts select code from spread sheet

Code	Impedance
78	50 Ω
88	75 Ω

4-40 UNC threaded insert, coded version

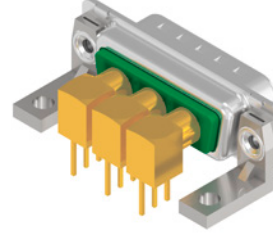
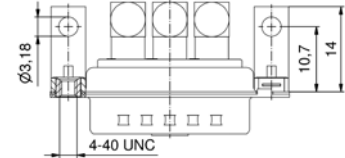
 	2W2C	E228329	3	302W2CSXX78G20X		302W2CPXX78G20X	
	3W3C			303W3CSXX78G20X		303W3CPXX78G20X	

For other coaxial contacts select code from spread sheet

Code	Impedance
78	50 Ω
88	75 Ω

COMBINATION D-SUB CONNECTORS
With coaxial contacts 50 Ω

Solder pin, angled
Long metal bracket

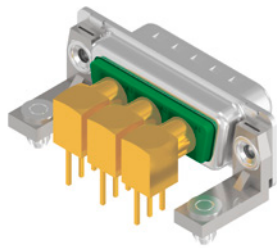
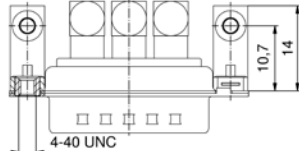
Clip for PCB 1.6 mm, 4-40 UNC threaded insert		No.	UL	Qu	Part No. Socket contact	Part No. Plug contact
		3W3	E228329	3	3003W3SXX78G40X	3003W3PXX78G40X
		5W5			3005W5SXX78G40X	3005W5PXX78G40X
		8W8			3008W8SXX78G40X	3008W8PXX78G40X
For other coaxial contacts select code from spread sheet						
Code	Impedance					
78	50 Ω					
88	75 Ω					

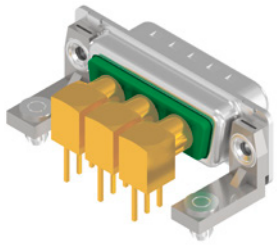
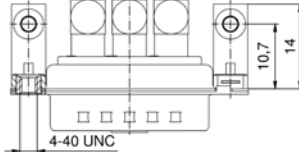
Clip for PCB 1.6 mm, 4-40 UNC threaded insert, coded Version						
		2W2C	E228329	3	302W2CSXX78G40X	302W2CPXX78G40X
		3W3C			303W3CSXX78G40X	303W3CPXX78G40X
For other coaxial contacts select code from spread sheet						
Code	Impedance					
78	50 Ω					
88	75 Ω					

COMBINATION D-SUB CONNECTORS
Without contacts

Crimp body
AWG 20-24 and AWG 26-28

Through-hole Ø 3 mm

	No. of poles	UL-File	<div>Shell: Steel tin plated</div> <div>On request:</div> <ul style="list-style-type: none">Brass tin plated or stainless steelM3 thread	
	5W1			
	7W2			
	9W4			
	11W1			
	13W3			
	13W6			
	17W2			
	17W5			
	21W1			
	24W7			
	25W3			
	27W2			
	36W4			
	43W2			
	47W1			
	21WA4			

4-40 UNC threaded insert

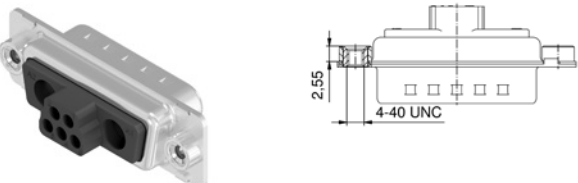
	No. of poles	E228329		
	5W1			
	7W2			
	9W4			
	11W1			
	13W3			
	13W6			
	17W2			
	17W5			
	21W1			
	24W7			
	25W3			
	27W2			
	36W4			
	43W2			
	47W1			
	21WA4			

COMBINATION D-SUB CONNECTORS
Contacts

Signal contacts
crimp

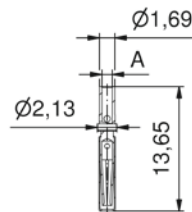
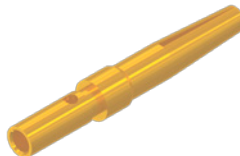
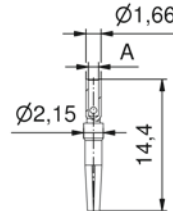
COMBINATION D-SUB CONNECTORS							Quality class 3 (A) = 50 mating cycles Quality class 1 (C) = 500 mating cycles
Contacts							
Signal contacts crimp							
Socket contact closed entry		AWG	Current rating [A]	ØA [mm]	Quality class	UL-File	Part No.
		20-24	75 (UL) / 5 (CSA VDE)	1.12	C	E228329	132C15019X
		24-28		0.6			132C15029X
Socket contact							
		20-24	75 (UL) / 5 (CSA VDE)	1.12	A	E228329	162A18709X
		24-28		0.64			162A18719X

COMBINATION D-SUB CONNECTORS
Contacts

Signal contacts
crimp

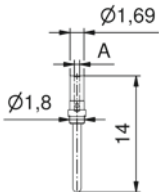
COMBINATION D-SUB CONNECTORS						
Contacts						
Signal contacts						
Plug contact						
		AWG	Current rating [A]	ØA [mm]	Quality class	UL-File
		20-24	75 (UI) / 5 (CSA VDE)	1.1	A	E228329
		24-28		0.65		
Quality class 3 (A) = 50 mating cycles On request: • Quality class 1 (C) = 500 mating cycles						
Part No.						
131A15019X						
131A15029X						

Quality class 3 (A) = 50 mating cycles
Quality class 1 (C) = 500 mating cycles

Quality class 3 (A) = 50 mating cycles
On request:
• Quality class 1 (C) = 500 mating cycles

COMBINATION D-SUB CONNECTORS
Contacts

High power contacts
Solder cup, straight

Socket contact		AWG	Current rating [A]	Code use with part no. creator	Ø Termination A= [mm]	Quality class	UL-File	Part No.
	16-20	10	41	1.8	C	E228329		132C10019X
			61		A			132A10019X
	12-14	20	42	2.7	C			132C10029X
			62		A			132A10029X
	10-12	30	43	3.5	C			132C10039X
			63		A			132A10039X
	8-10	40	44	4.8	C			132C10049X
			64		A			132A10049X

Plug contact		AWG	Current rating [A]	Code use with part no. creator	Ø Termination A= [mm]	Quality class	UL-File	Part No.
	16-20	10	41	1.8	C	E228329		131C10019X
			61		A			131A10019X
	12-14	20	42	2.7	C			131C10029X
			62		A			131A10029X
	10-12	30	43	3.5	C			131C10039X
			63		A			131A10039X
	8-10	40	44	4.8	C			131C10049X
			64		A			131A10049X

Quality class 3 (A) = 50 mating cycles
Quality class 1 (C) = 500 mating cycles

COMBINATION D-SUB CONNECTORS
Contacts





High power contacts
Solder cup, straight

Plug contact, premating		AWG	Current rating [A]	Ø Termination A= [mm]	Quality class	UL-File	Part No.
	16-20	10	1.8	C	E228329		131C10119X
	12-14	20	2.7				131C10129X
	10-12	30	3.5				131C10139X
	8-10	40	4.8				131C10149X

Quality class 1 (C) = 500 mating cycles
On request:
• Quality class 3 (A) = 50 mating cycles

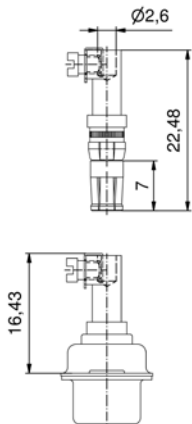
COMBINATION D-SUB CONNECTORS
Contacts

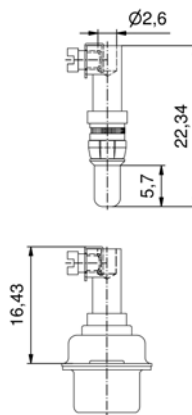
High power contacts
Screw termination

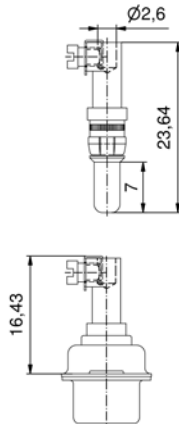
COMBINATION D-SUB CONNECTORS		AWG	Current rating [A]	UL-File	Quality class 3 (A) = 50 mating cycles Quality class 1 (C) = 500 mating cycles	
Contacts						
High power contacts Screw termination						
Socket contact					Part No.	
		14	20	C	E228329	132C36009X
				A		132A36009X
Plug contact						
		14	20	C	E228329	131C36009X
				A		131A36009X
Plug contact, premating						
		14	20	C	E228329	131C36109X

Quality class 3 (A) = 50 mating cycles
Quality class 1 (C) = 500 mating cycles

COMBINATION D-SUB CONNECTORS
Contacts

High power contacts
Crimp, straight

		AWG	Current rating [A]	Ø Termination A= [mm]	Quality class	UL-File	Part No.
Socket contact							
		16-20	10	1.7	C	E228329	132C11019X
					A		132A11019X
		12-14	20	2.6	C		132C11029X
					A		132A11029X
		10-12	30	3.7	C		132C11039X
					A		132A11039X
		8-10	40	4.6	C		132C11049X
					A		132A11049X
Plug contact							
		16-20	10	1.7	C	E228329	131C11019X
					A		131A11019X
		12-14	20	2.6	C		131C11029X
					A		131A11029X
		10-12	30	3.7	C		131C11039X
					A		131A11039X
		8-10	40	4.6	C		131C11049X
					A		131A11049X
Plug contact, premating							
		16-20	10	1.7	C	E228329	131C11119X
		12-14	20	2.6			131C11129X
		10-12	30	3.7			131C11139X
		8-10	40	4.6			131C11149X

Quality class 3 (A) = 50 mating cycles
Quality class 1 (C) = 500 mating cycles

COMBINATION D-SUB CONNECTORS
Contacts

High power contacts
Crimp, angled

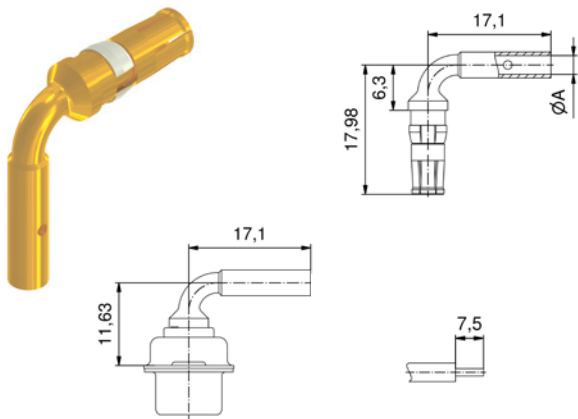
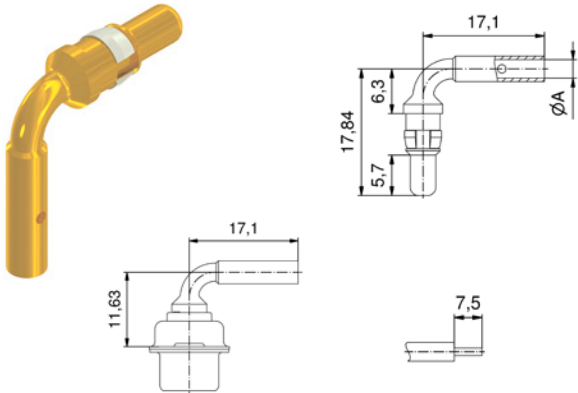
Socket contact		AW	Cur	Ø T	Qu	UL	Part No.
	16-20	10	1.7	C	E283 29	132C16019X	
				A		132A16019X	
	12-14	20	2.6	C		132C16029X	
				A		132A16029X	
	10-12	30	3.7	C		132C16039X	
				A		132A16039X	
	8-10	40	4.6	C		132C16049X	
				A		132A16049X	
Plug contact							
	16-20	10	1.7	C	E283 29	131C16019X	
				A		131A16019X	
	12-14	20	2.6	C		131C16029X	
	10-12		3.7	A		131A16029X	
	8-10	30	4.6	C		131C16039X	
				A		131A16039X	
	12-14	40	2.6	C		131C16049X	
	10-12		3.7	A		131A16049X	

COMBINATION D-SUB CONNECTORS
Contacts

High power contacts
Crimp, angled

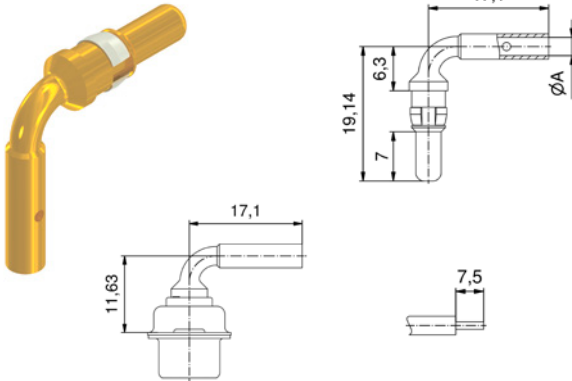
Plug contact, premating		AW	Cur	Ø T	Qual	UL	Part No.
	16-20	10	1.7	C	E228329	131C16119X	
	12-14	20	2.6			131C16129X	
	16-20	30	3.7			131C16139X	
	8-10	40	4.6			131C16149X	

Quality class 3 (A) = 50 mating cycles
Quality class 1 (C) = 500 mating cycles

Quality class 1 (C) = 500 mating cycles
On request:
• Quality class 3 (A) = 50 mating cycles

COMBINATION D-SUB CONNECTORS
Contacts

High power contacts
Solder pin, angled

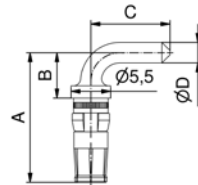
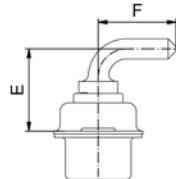
Socket contact			Shell size	Current rating [A]	Termination	A	B	C	D Ø	E	F
  			1-4	15	55	2.3	C	E228329	132C13009X		
					59		A		132A13009X		
				20	56	3.2	C		132C13019X		
					73		A		132A13019X		
				30	57	3.6	C		132C13029X		
					74		A		132A13029X		
			40		58	4.1	C		132C13039X		
					75		A		132A13039X		
				5	20	66	C		132C13060X		
						81	A		132A13060X		
						67	C		132C13070X		
						82	A		132A13070X		
						65	C		132C13059X		
						85	A		132A13059X		
			40		60	4.1	C		132C13049X		
					77		A		132A13049X		

Shellsize	Current rating [A]	Termination	A	B	C	D Ø	E	F
1-4	15	55/59	14.68	3.00	10.50	1.90	8.35	10.50
1-4	20	56/73	17.98	6.30	11.00	2.85	11.65	11.00
1-4	30	57/74	26.68	15.00	9.50	3.20	20.35	9.50
1-4	40	58/75	17.98	6.30	11.00	3.75	11.65	11.00
5	20	66/81	20.53	8.85	14.00	2.85	14.20	12.58
5	30	67/82	20.53	8.85	14.00	3.20	14.20	12.58
5	30	65/85	26.68	15.00	13.50	3.20	20.35	12.08
5	40	60/77	20.53	8.85	14.00	3.75	14.20	12.58

Quality class 3 (A) = 50 mating cycles
Quality class 1 (C) = 500 mating cycles

COMBINATION D-SUB CONNECTORS
Contacts

High power contacts
Solder pin, angled

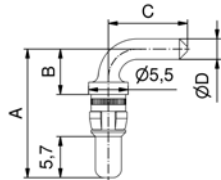
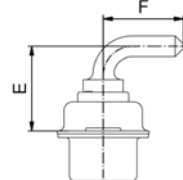
Plug contact		Shell size	Current rating [A]	Code use with part no. creator	Hole diameter of PCB [mm]	Quality class	UL File	Part No.																																																																																	
  		14	15	55	2.3	C	E228329	131C13009X																																																																																	
				59		A		131A13009X																																																																																	
			20	56	3.2	C		131C13019X																																																																																	
				73		A		131A13019X																																																																																	
			30	57	3.6	C		131C13029X																																																																																	
				74		A		131A13029X																																																																																	
			40	58	4.1	C		131C13039X																																																																																	
				75		A		131A13039X																																																																																	
		5	20	66	3.2	C		131C13060X																																																																																	
				81		A		131A13060X																																																																																	
			30	67		C		131C13070X																																																																																	
				82	3.6	A		131A13070X																																																																																	
				65		C		131C13059X																																																																																	
				85		A		131A13059X																																																																																	
			40	60	4.1	C		131C13049X																																																																																	
				77		A		131A13049X																																																																																	
<table><tr><th>Shellsize</th><th>Current rating [A]</th><th>Termination</th><th>A</th><th>B</th><th>C</th><th>D Ø</th><th>E</th><th>F</th></tr><tr><td>1-4</td><td>15</td><td>55/59</td><td>14.54</td><td>3.00</td><td>10.50</td><td>1.90</td><td>8.35</td><td>10.50</td></tr><tr><td>1-4</td><td>20</td><td>56/73</td><td>17.84</td><td>6.30</td><td>11.00</td><td>2.85</td><td>11.65</td><td>11.00</td></tr><tr><td>1-4</td><td>30</td><td>57/74</td><td>26.54</td><td>15.00</td><td>9.50</td><td>3.20</td><td>20.35</td><td>9.50</td></tr><tr><td>1-4</td><td>40</td><td>58/75</td><td>17.84</td><td>6.30</td><td>11.00</td><td>3.75</td><td>11.65</td><td>11.00</td></tr><tr><td>5</td><td>20</td><td>66/81</td><td>20.39</td><td>8.85</td><td>14.00</td><td>2.85</td><td>14.20</td><td>12.58</td></tr><tr><td>5</td><td>30</td><td>67/82</td><td>20.39</td><td>8.85</td><td>14.00</td><td>3.20</td><td>14.20</td><td>12.58</td></tr><tr><td>5</td><td>30</td><td>65/85</td><td>26.54</td><td>15.00</td><td>13.50</td><td>3.20</td><td>20.35</td><td>12.08</td></tr><tr><td>5</td><td>40</td><td>60/77</td><td>20.39</td><td>8.85</td><td>14.00</td><td>3.75</td><td>14.20</td><td>12.58</td></tr></table>									Shellsize	Current rating [A]	Termination	A	B	C	D Ø	E	F	1-4	15	55/59	14.54	3.00	10.50	1.90	8.35	10.50	1-4	20	56/73	17.84	6.30	11.00	2.85	11.65	11.00	1-4	30	57/74	26.54	15.00	9.50	3.20	20.35	9.50	1-4	40	58/75	17.84	6.30	11.00	3.75	11.65	11.00	5	20	66/81	20.39	8.85	14.00	2.85	14.20	12.58	5	30	67/82	20.39	8.85	14.00	3.20	14.20	12.58	5	30	65/85	26.54	15.00	13.50	3.20	20.35	12.08	5	40	60/77	20.39	8.85	14.00	3.75	14.20	12.58
Shellsize	Current rating [A]	Termination	A	B	C	D Ø	E	F																																																																																	
1-4	15	55/59	14.54	3.00	10.50	1.90	8.35	10.50																																																																																	
1-4	20	56/73	17.84	6.30	11.00	2.85	11.65	11.00																																																																																	
1-4	30	57/74	26.54	15.00	9.50	3.20	20.35	9.50																																																																																	
1-4	40	58/75	17.84	6.30	11.00	3.75	11.65	11.00																																																																																	
5	20	66/81	20.39	8.85	14.00	2.85	14.20	12.58																																																																																	
5	30	67/82	20.39	8.85	14.00	3.20	14.20	12.58																																																																																	
5	30	65/85	26.54	15.00	13.50	3.20	20.35	12.08																																																																																	
5	40	60/77	20.39	8.85	14.00	3.75	14.20	12.58																																																																																	

Quality class 3 (A) = 50 mating cycles
Quality class 1 (C) = 500 mating cycles

COMBINATION D-SUB CONNECTORS
Contacts

High power contacts
Solder pin, angled

Plug contact, premating



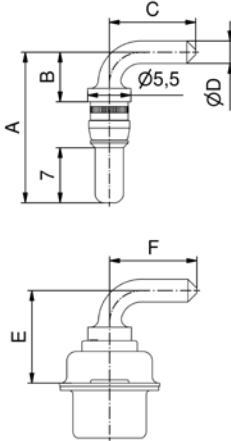

Shell size	Current rating [A]	A	B	C	D Ø	E	F
1-4	15	15.84	3.00	10.50	1.90	8.35	10.50
1-4	20	19.14	6.30	11.00	2.85	11.65	11.00
1-4	30	27.84	15.00	9.50	3.20	20.35	9.50
1-4	40	19.14	6.30	11.00	3.75	11.65	11.00
5	20	21.65	8.85	14.00	2.85	14.20	12.58
5	30	21.65	8.85	14.00	3.20	14.20	12.58
5	30	27.84	15.00	13.50	3.20	20.35	12.08
5	40	21.65	8.85	14.00	3.75	14.20	12.58

Quality class 1 (C) = 500 mating cycles
On request:
• Quality class 3 (A) = 50 mating cycles

COMBINATION D-SUB CONNECTORS
Contacts

High power contacts
Solder pin, straight

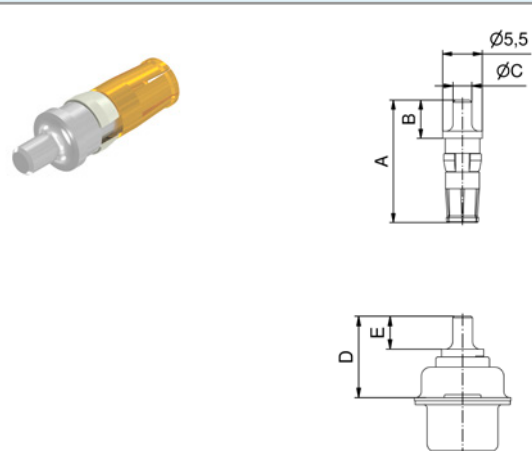
Socket contact	Shell size	Current rating [A]	Code use with part no. creator	Hole diameter of PCB [mm]	Quality class	UL-File	Part No.	
	1-5	20	48	2.3	C	E228329	132C12019X	
			68		A		132A12019X	
			49	3			C	132C12029X
			69				A	132A12029X
			50	3.2			C	132C12039X
			70				A	132A12039X
		30	51	3.6	C		132C12049X	
			71		A		132A12049X	
		40	52	4.1	C		132C12059X	
			72		A		132A12059X	

Current rating [A]	Termination	A	B	C Ø	D	E
20	48/68	15.98	4.60	1.95	9.65	3.80
20	49/69	16.98	5.30	2.60	10.65	4.30
20	50/70	16.38	4.70	2.85	10.05	3.70
30	51/71	19.18	7.50	3.18	12.85	6.70
40	52/72	17.43	5.75	3.75	11.10	4.75

COMBINATION D-SUB CONNECTORS
Contacts

High power contacts
Solder pin, straight

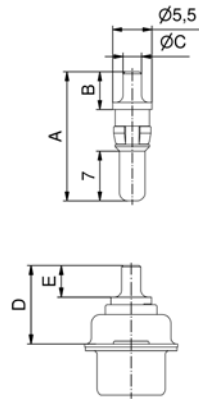

Plug contact, premating		She	Cul	Hol	Qu	Part No.
 	1-5	20		2.3	C	131C12119X
				3.0		131C12129X
				3.2		131C12139X
		30		3.6		131C12149X
			40	4.1		131C12159X

Current rating [A]	A	B	C Ø	D	E
20	17.14	4.60	1.95	9.65	3.80
20	18.14	5.30	2.60	10.65	4.30
20	17.54	4.70	2.85	10.05	3.70
30	20.34	7.50	3.18	12.85	6.70
40	18.59	5.75	3.75	11.10	4.75

Quality class 1 (C) = 500 mating cycles
On request:
• Quality class 3 (A) = 50 mating cycles

COMBINATION D-SUB CONNECTORS
Contacts

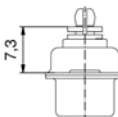
High power contacts
Press-fit version, straight

COMBINATION D-SUB CONNECTORS																																				
Contacts																																				
High power contacts																																				
Press-fit version, straight																																				
Socket contact																																				
  		1-5	30	P1	3.11	C	E228329	132C00229A																												
				P2	3.25			132C00299A																												
				P4	3.2			132C19019X																												
				<table><tr><th>Current rating [A]</th><th>Termination</th><th>A</th><th>B</th><th>C Ø ±0.03</th><th>D min.</th><th>D max.</th></tr><tr><td>30</td><td>P1</td><td>16.48</td><td>4.80</td><td>3.13</td><td>2.96</td><td>3.11</td></tr><tr><td>30</td><td>P2</td><td>16.48</td><td>4.80</td><td>3.27</td><td>3.10</td><td>3.25</td></tr><tr><td>30</td><td>P3</td><td>16.08</td><td>4.40</td><td>3.22</td><td>3.02</td><td>3.20</td></tr></table>							Current rating [A]	Termination	A	B	C Ø ±0.03	D min.	D max.	30	P1	16.48	4.80	3.13	2.96	3.11	30	P2	16.48	4.80	3.27	3.10	3.25	30	P3	16.08	4.40	3.22
Current rating [A]	Termination	A	B	C Ø ±0.03	D min.	D max.																														
30	P1	16.48	4.80	3.13	2.96	3.11																														
30	P2	16.48	4.80	3.27	3.10	3.25																														
30	P3	16.08	4.40	3.22	3.02	3.20																														

Current rating [A]	Termination	A	B	C Ø ±0.03	D min.	D max.
30	P1	16.48	4.80	3.13	2.96	3.11
30	P2	16.48	4.80	3.27	3.10	3.25
30	P3	16.08	4.40	3.22	3.02	3.20

Plug contact																																																
		1-5	30	P1	3.11	C	E228329	131C00319A																																								
P2	3.25	131C00389A																																														
P4	3.2	131C19019X																																														
			Current rating [A]	Termination	A	B	C Ø ±0.03	D min.	D max.		--------------------	-------------	-------	------	-----------	--------	--------		30	P1	16.34	4.80	3.13	2.96	3.11		30	P2	16.34	4.80	3.27	3.10	3.25		30	P3	15.94	4.40	3.22	3.02	3.20							

Current rating [A]	Termination	A	B	C Ø ±0.03	D min.	D max.
30	P1	16.34	4.80	3.13	2.96	3.11
30	P2	16.34	4.80	3.27	3.10	3.25
30	P3	15.94	4.40	3.22	3.02	3.20

Plug contact

		P1	3.11			131C00319A
1-5	30	P2	3.25	C	E228329	131C00389A
		P4	3.2			131C19019X

Current rating [A]	Termination	A	B	C Ø ±0.03	D min.	D max.
30	P1	16.34	4.80	3.13	2.96	3.11
30	P2	16.34	4.80	3.27	3.10	3.25
30	P3	15.94	4.40	3.22	3.02	3.20

Quality class 1 (C) = 500 mating cycles
On request:

- Quality class 3 (A) = 50 mating cycles

COMBINATION D-SUB CONNECTORS
Contacts

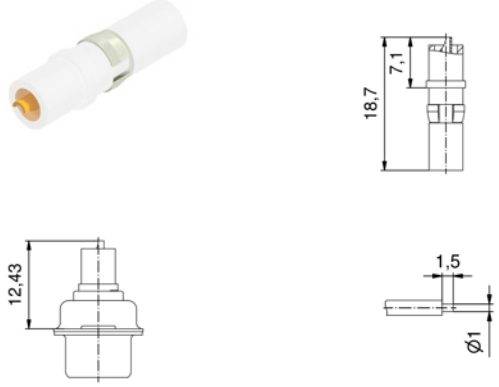
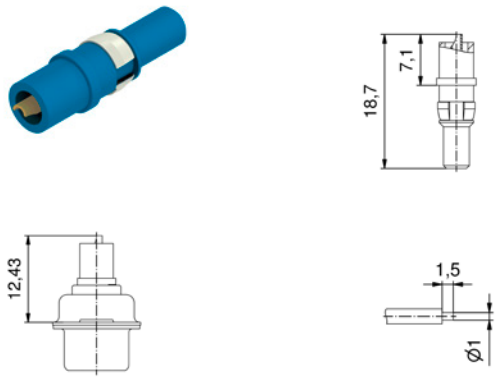

High voltage contacts
Solder termination, straight

Socket contact		AWG	Working voltage max. [kV]	Quality class	UL-File	Part No.
		20	2.8	J	E228329	132J14019X
Plug contact						
		20	2.8	J	E228329	131J14019X

Quality class J >= 500 mating cycles

COMBINATION D-SUB CONNECTORS
Contacts

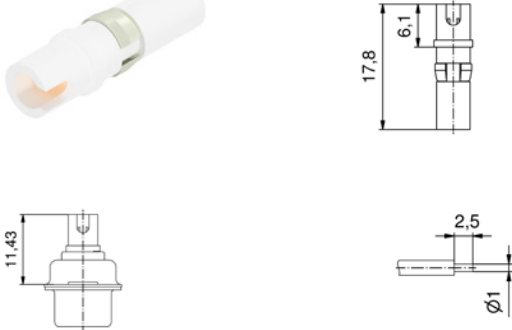

High voltage contacts
Solder termination, angled

Socket contact		AWG	Working voltage max. [kV]	Quality class	UL-File	Part No.
 		20	2.8	J	E228329	132J14519X
Plug contact						
 		20	2.8	J	E228329	131J14519X

COMBINATION D-SUB CONNECTORS

Coaxial contacts, straight
Inner conductor solder-, outer conductor crimp-/solder termination

Quality class J ≥ 500 mating cycles
Quality class 3 (A) = 50 mating cycles

Socket contact		Imp	Cab	Qua	UL	Part No.					
 	50	178 B/U, 196 A/U, 404 /U	J	E228329		132J20019X					
		A	132A20019X								
		174 /U, 188 A/U, 316 /U	J			132J20029X					
		A	132A20029X								
		180 B/U	J			132J20039X					
		A	132A20039X								
		58 C/U, 141 A/U	J			132J20049X					
		A	132A20049X								
	75	316 /U double braided	J			132J20059X					
		A	132A20059X								
		179 B/U, 187 A/U (B=7.3 mm)	J			132J30019X					
		A	132A30019X								
		179 B/U, 187 A/U (B=11.2 mm)	J			132J30029X					
		A	132A30029X								

Impedance Ω	Usable Cable RG	A	B	C	D Ø	E Ø	F Ø	G Ø	H	I	J
50	178BU, 196AU, 404 U	23.00	11.20	17.55	0.85	1.20	1.40	2.30	3.00	5.00	9.50
	174U, 188AU, 316U	23.00	11.20	17.55	0.85	1.90	2.30	3.20	3.00	5.00	9.50
	180BU	23.00	11.20	17.55	0.85	2.80	3.10	4.50	3.00	5.00	9.50
	58CU, 141AU	26.80	14.80	20.15	1.00	3.00	3.60	5.20	3.00	5.00	9.50
	316U double braided	24.00	12.20	17.55	0.85	1.90	2.70	3.20	3.00	5.00	9.50
75	179BU, 187AU	19.05	7.30	12.80	0.50	1.90	2.30	3.20	2.00	3.10	6.00
	179BU, 187AU	23.00	11.20	16.70	0.50	1.90	2.30	3.20	3.00	5.00	9.50

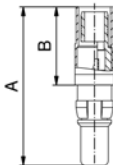
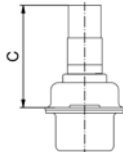
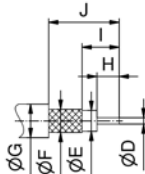
Plug contact												
<div>     </div>												
50	E228329	178 B/U, 196 A/U, 404 /U	J	131J20019X								
		A	A	131A20019X								
		174 /U, 188 A/U, 316 /U	J	131J20029X								
		A	A	131A20029X								
		180 B/U	J	131J20039X								
		A	A	131A20039X								
		58 C/U, 141 A/U	J	131J20049X								
		A	A	131A20049X								
		316 /U double braided	J	131J20059X								
		A	A	131A20059X								
		179 B/U, 187 A/U (B=7.3 mm)	J	131J30019X								
		A	A	131A30019X								
75		179 B/U, 187 A/U (B=11.2 mm)	J	131J30029X								
		A	A	131A30029X								
Impedance Ω	Usable Cable RG	A	B	C	D \emptyset	E \emptyset	F \emptyset	G \emptyset	H	I	J	
50	178BU, 196AU, 404 U	22.50	11.20	17.55	0.85	1.20	1.40	2.30	3.00	5.00	9.50	
	174U, 188AU, 316U	22.50	11.20	17.55	0.85	1.90	2.30	3.20	3.00	5.00	9.50	
	180BU	22.50	11.20	17.55	0.85	2.80	3.10	4.50	3.00	5.00	9.50	
	58CU, 141AU	26.30	14.80	20.15	1.00	3.00	3.60	5.20	3.00	5.00	9.50	
	316U double braided	23.50	12.20	17.55	0.85	1.90	2.70	3.20	3.00	5.00	9.50	
75	179BU, 187AU	18.55	7.30	12.80	0.50	1.90	2.30	3.20	2.00	3.10	6.00	
	179BU, 187AU	22.50	11.20	16.70	0.50	1.90	2.30	3.20	3.00	5.00	9.50	

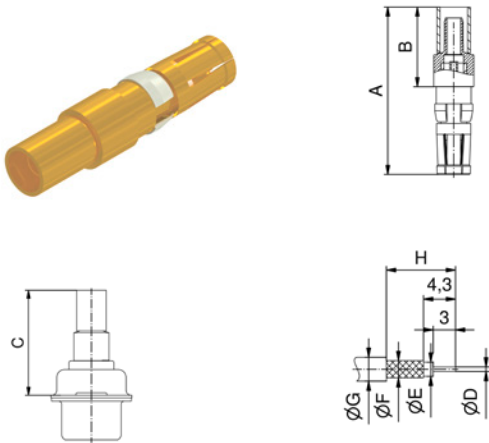

COMBINATION D-SUB CONNECTORS
Contacts

Coaxial contacts, straight
Inner and outer conductor crimp termination

Socket contact		Imp	Cab	Qu	UL-	Part No.			
	50	174 /U, 188 A/U, 316 /U	J	E228329	132J21019X				
			A		132A21019X				
		316 /U double braided	J		132J21029X				
			A		132A21029X				
		58 C/U, 141 A/U	J		132J21039X				
			A		132A21039X				
	75	179 B/U, 187 A/U	J		132J31019X				
			A		132A31019X				
		180 B/U	J		132J31029X				
			A		132A31029X				

Impedance Ω	Usable Cable RG	A	B	C	D Ø	E Ø	F Ø	G Ø	H
50	174U, 188AU, 316U	23.00	11.20	16.60	0.60	1.90	2.30	3.20	9.30
	316U double braided	23.00	11.20	16.60	0.60	1.90	3.00	3.80	9.30
	58CU, 141AU	22.70	10.90	16.30	1.30	3.70	4.30	5.20	9.30
75	179BU, 187AU	22.95	11.20	16.70	0.60	1.90	2.30	3.20	9.30
	180BU	22.15	10.40	15.90	0.60	2.80	4.50	4.50	8.80

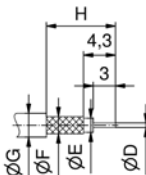
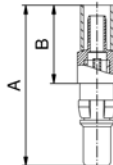
Plug contact



50	174 /U, 188 A/U, 316 /U	J	E228329	131J21019X
		A		131A21019X
	316 /U double braided	J		131J21029X
		A		131A21029X
	58 C/U, 141 A/U	J		131J21039X
		A		131A21039X
75	179 B/U, 187 A/U	J		131J31019X
		A		131A31019X
	180 B/U	J		131J31029X
		A		131A31029X

Impedance Ω	Usable Cable RG	A	B	C	D Ø	E Ø	F Ø	G Ø	H
50	174U, 188AU, 316U	22.50	11.20	16.60	0.60	1.90	2.30	3.20	9.30
	316U double braided	22.50	11.20	16.60	0.60	1.90	3.00	3.80	9.30
	58CU, 141AU	22.20	10.90	16.30	1.30	3.70	4.30	5.20	9.30
75	179BU, 187AU	22.45	11.20	16.70	0.60	1.90	2.30	3.20	9.30
	180BU	21.65	10.40	15.90	0.60	2.80	4.50	4.50	8.80

Quality class J >= 500 mating cycles
Quality class 3 (A) = 50 mating cycles

COMBINATION D-SUB CONNECTORS

Coaxial contacts, angled
Inner conductor solder-, outer conductor crimp-/solder termination

Quality class J ≥ 500 mating cycles
Quality class 3 (A) = 50 mating cycles

Socket contact	Imp	Cal	Qua	UL	Part No.
----------------	-----	-----	-----	----	----------

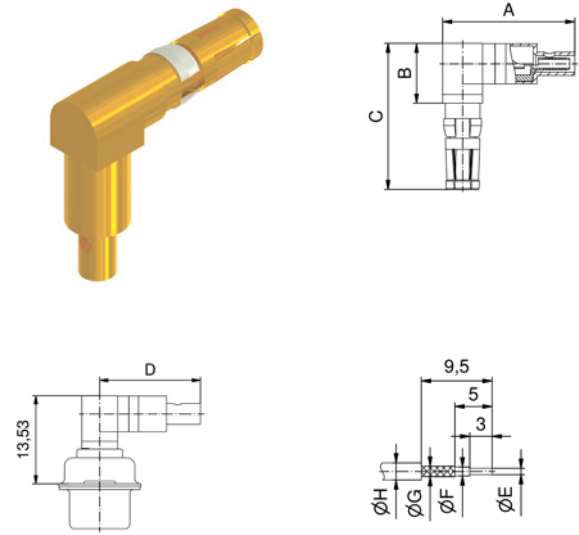

Imp	Cal	Qu	UL	Part No.
50	174 /U, 188 A/U, 316 /U	J	E228329	132J22019X
		A		132A22019X
	178 B/U, 196 A/U, 404 /U	J		132J22029X
		A		132A22029X
	316 /U double braided	J		132J22039X
		A		132A22039X

Impedance Ω	Usable Cable RG	A	B	C	D	E \emptyset	F \emptyset	G \emptyset	H \emptyset
50	174U, 188AU, 316U	18.50	8.20	19.80	15.70	0.85	1.90	2.30	3.20
	178BU, 196AU, 404U	18.50	8.20	19.80	15.70	0.85	1.20	1.40	2.30
	316U double braided	19.50	8.20	19.80	16.70	0.85	1.90	2.70	3.50

	Plug contact
1	1
2	2
3	3
4	4
5	5
6	6
7	7
8	8
9	9
10	10
11	11
12	12
13	13
14	14
15	15
16	16
17	17
18	18
19	19
20	20
21	21
22	22
23	23
24	24
25	25
26	26
27	27
28	28
29	29
30	30
31	31
32	32
33	33
34	34
35	35
36	36
37	37
38	38
39	39
40	40
41	41
42	42
43	43
44	44
45	45
46	46
47	47
48	48
49	49
50	50
51	51
52	52
53	53
54	54
55	55
56	56
57	57
58	58
59	59
60	60
61	61
62	62
63	63
64	64
65	65
66	66
67	67
68	68
69	69
70	70
71	71
72	72
73	73
74	74
75	75
76	76
77	77
78	78
79	79
80	80
81	81
82	82
83	83
84	84
85	85
86	86
87	87
88	88
89	89
90	90
91	91
92	92
93	93
94	94
95	95
96	96
97	97
98	98
99	99
100	100

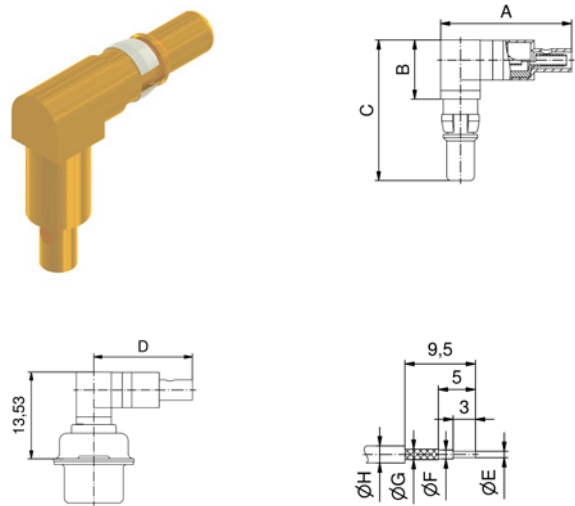

50	174 /U, 188 A/U, 316 /U	J	E228329	131J22019X
		A		131A22019X
	178 B/U, 196 A/U, 404 /U	J		131J22029X
		A		131A22029X
	316 /U double braided	J		131J22039X
		A		131A22039X

Impedance Ω	Usable Cable RG	A	B	C	D	E \emptyset	F \emptyset	G \emptyset	H \emptyset
50	174U, 188AU, 316U	18.50	8.20	19.30	15.70	0.85	1.90	2.30	3.20
	178BU, 196AU, 404U	18.50	8.20	19.30	15.70	0.85	1.20	1.40	2.30
	316U double braided	19.50	8.20	19.30	16.70	0.85	1.90	2.70	3.50

COMBINATION D-SUB CONNECTORS
Contacts

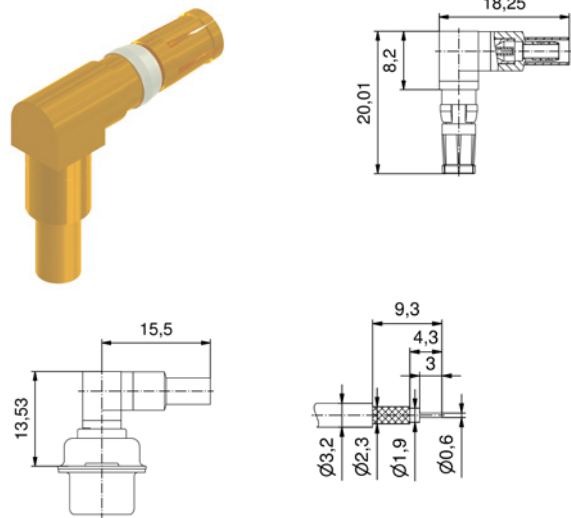
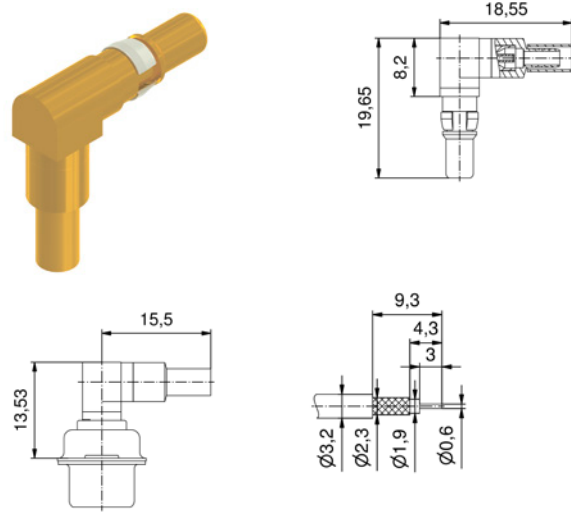

Coaxial contacts, angled
Inner and outer conductor crimp termination

COMBINATION D-SUB CONNECTORS Contacts					Quality class J >= 500 mating cycles Quality class 3 (A) = 50 mating cycles				
Coaxial contacts, angled Inner and outer conductor crimp termination					Impedance [Ω]	Cable	Quality class	UL-File	
Socket contact									Part No.
					50	174 /U, 188 A/U, 316 /U	J	E228329	132J23019X
							A		132A23019X
					75	179 B/U, 187 A/U	J		132J33019X
							A		132A33019X
Plug contact									
					50	174 /U, 188 A/U, 316 /U	J	E228329	131J23019X
							A		131A23019X
					75	179 B/U, 187 A/U	J		131J33019X
							A		131A33019X

Quality class J >= 500 mating cycles
Quality class 3 (A) = 50 mating cycles

COMBINATION D-SUB CONNECTORS
Contacts

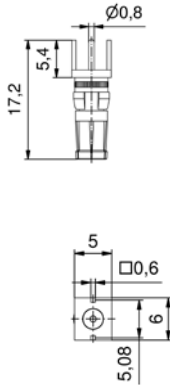
Coaxial contacts, straight
PCB termination, 3 solder pins

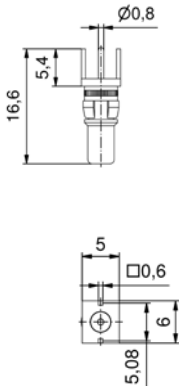
COMBINATION D-SUB CONNECTORS Contacts		Impedance [Ω]	Shell size	Code use with part no. creator	Quality class	UL-File	Quality class J ≥ 500 mating cycles Quality class 3 (A) = 50 mating cycles
Coaxial contacts, straight PCB termination, 3 solder pins							
Socket contact		50	1-5	76	J	E228329	132J24019X
				G7	A		132A24019X
			86	J	132J34019X		
			G8	A	132A34019X		
Plug contact		50	1-5	76	J	E228329	131J24019X
				G7	A		131A24019X
			86	J	131J34019X		
			G8	A	131A34019X		

Coaxial contacts, angled
PCB termination, 3 solder pins

Socket contact

50	1-4	78	J	E228329	132J25019X
		G9	A		132A25019X
	5	79	J		132J25029X
		H1	A		132A25029X
75	1-4	88	J		132J35019X
		H2	A		132A35019X
	5	89	J		132J35029X
		H3	A		132A35029X

Shellsize	A	B	C	D	E
1-4	13.80	9.30	21.20	11.00	9.30
5	16.80	11.80	23.70	14.00	11.80

Quality class J >= 500 mating cycles
Quality class 3 (A) = 50 mating cycles

COMBINATION D-SUB CONNECTORS
Contacts

Coaxial contacts, angled
PCB termination, 3 solder pins

Plug contact

Imp	Shellsize	Code use with part no. creator	Quality class	UL-File	Part No.
50	14	78	J	E228329	131J25019X
		G9	A		131A25019X
	5	79	J		131J25029X
		H1	A		131A25029X
75	14	88	J		131J35019X
		H2	A		131A35019X
	5	89	J		131J35029X
		H3	A		131A35029X

Shellsize	A	B	C	D	E
1-4	13.80	9.30	20.70	11.00	9.30
5	16.80	11.80	23.20	14.00	11.80

COMBINATION D-SUB CONNECTORS
Contacts

Coaxial contacts, straight
PCB termination, 5 solder pins

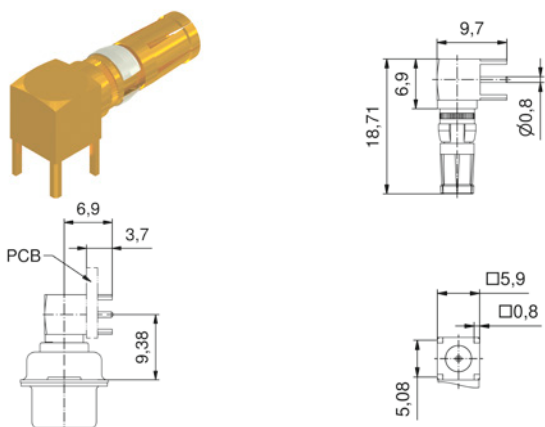
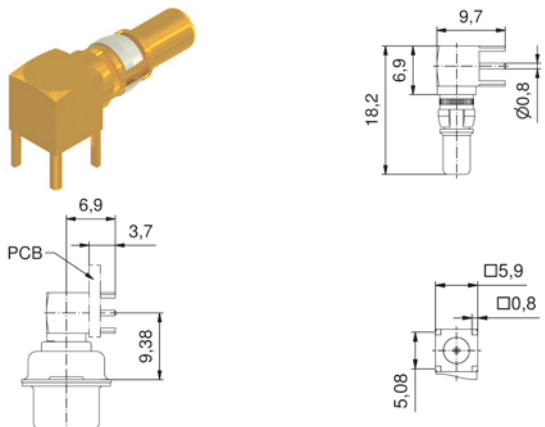
Socket contact						Impedance [Ω]	Shell size	Code use with part no. creator	Quality class	UL-File	Part No.
						50		80	J	E228329	132J25519X
								H4	A		132A25519X
						75	14	90	J		132J35519X
								H5	A		132A35519X
Plug contact											
						50		80	J	E228329	131J25519X
								H4	A		131A25519X
						75	14	90	J		131J35519X
								H5	A		131A35519X

FILTER D-SUB CONNECTORS

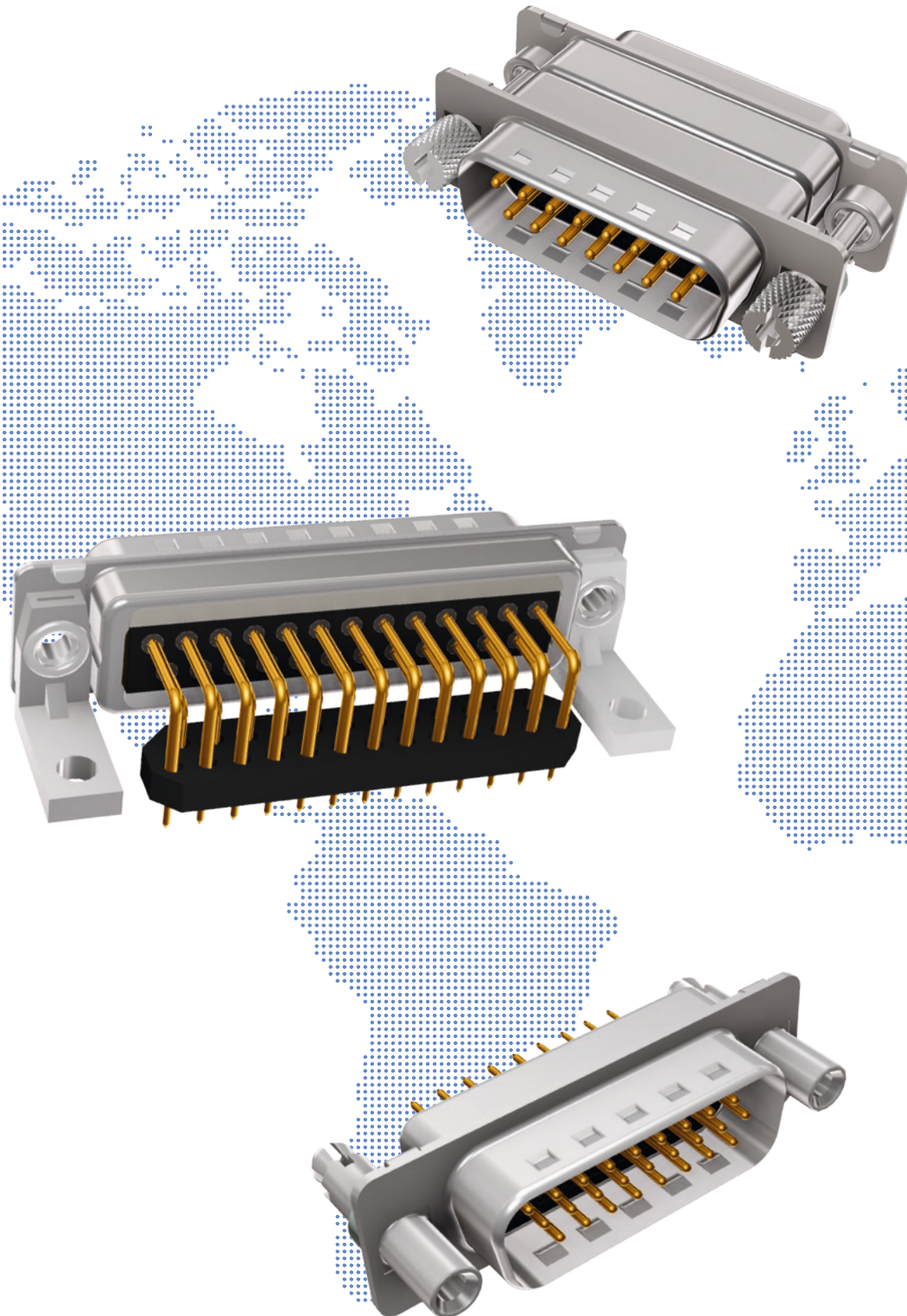



FILTER D-SUB CONNECTORS

Product spezification

Basic material	Filter D-SUB Standard 9-, 15-, 25-, 37-, 50-position	Filter D-SUB High Density 15-, 25-, 44-, 62-, 78-position
Contacts	Copper alloy	
Contact plating	Gold over nickel	
Insulator	PBT GF UL 94 V-O	
Shell	Steel tin plated (on request: brass tin plated)	
Technical data		
Dielectric with standing voltage	<ul style="list-style-type: none">Standard424 VDCStandard (T-Filter)300 VDCHigh DWV707 VDCUltra high DWV1500 VDC *Ultra high DWV (T-Filter)1000 VDC * <small>*on request</small>	<ul style="list-style-type: none">Standard300 VDC
Working voltage	<ul style="list-style-type: none">Standard100 VDC*High DWV100 VDC*Ultra high DWV200 VDC* <small>*Depending on isolation coordination (refer to DIN VDE 0110/IEC 664-1)</small>	<ul style="list-style-type: none">Standard100 VDC*
Voltage surge 10/700 µs	<ul style="list-style-type: none">Standard300 VHigh Voltage500 V	<ul style="list-style-type: none">Standard300 V
Current rating	7.5 A (UL) / 5 A (CSA,VDE)	3 A (UL,VDE) 2.5 A (CSA)
Contact resistance	max. 10 mΩ vor Beanspruchung, Δ R max. 10 mΩ nach Beanspruchung refer to IEC 60807-2	
Insulation resistance	≥ 1 GΩ	
Capacitor values	370 pF ± 20 % tolerance 830 pF ± 20 % tolerance 1300 pF ± 20 % tolerance <small>other capacitor values on request</small>	370 pF ± 20 % tolerance 830 pF ± 20 % tolerance
Operating temperature	-25 °C to +105 °C	-25 °C to +85 °C
Humidity	40 °C / 85 % relative humidity/ RH	
Mating and unmating forces	9-pos. ≤ 30 N 15-pos. ≤ 50 N 25-pos. ≤ 83 N 37-pos. ≤ 123 N 50-pos. ≤ 167 N	15-pos. ≤ 50 N 26-pos. ≤ 83 N 44-pos. ≤ 110 N 62-pos. ≤ 170 N 78-pos. ≤ 200 N
Quality class	A= Quality class 3 = 50 mating cycles, B = Quality class 2 = 200 mating cycles, C = Quality class 1 = 500 mating cycles	
Solder parameter	Preheating	Solder terminal dipping parameters
	max. temperatureDuration	max. Solder bath temperaturemax. Terminal Immersion Time
Recommended wave-solder parameters	100 °C30 s	260 °C5 s

Technical specifications are subject to change without notice.

FILTER D-SUB CONNECTORS

Mating conditions

Max. tilt angle for connector mating

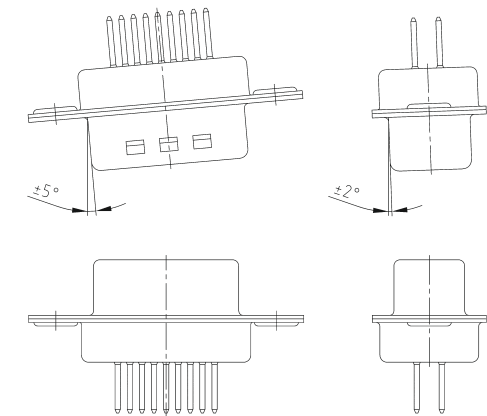

Range for safe contact

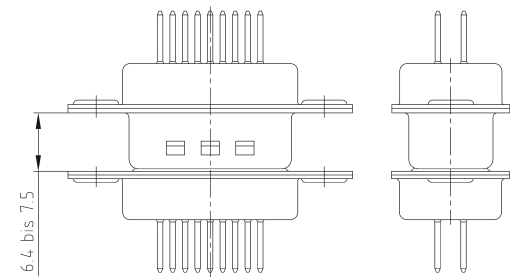

Lock-in range

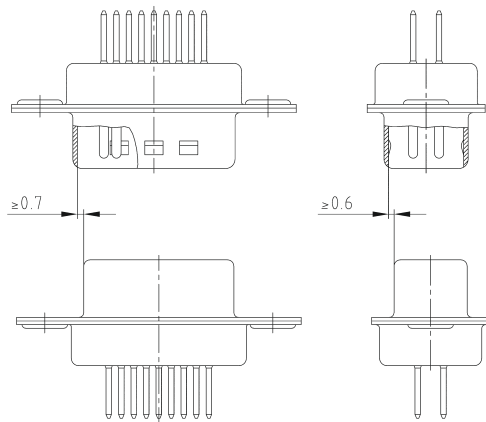

Panel cut-out

Back panel mounting

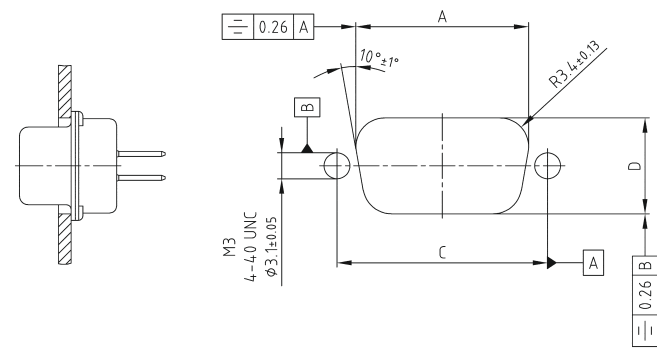

Front panel mounting

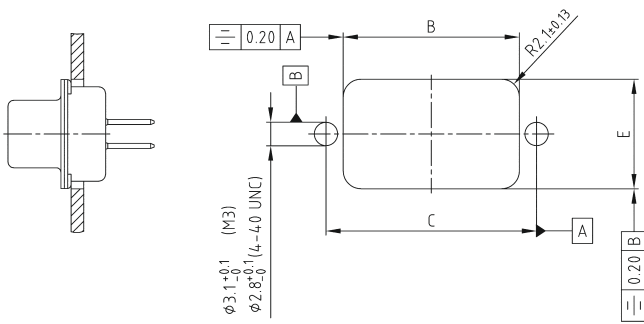

Shell size	No. of poles		A ± 0.1	B ± 0.1	C ± 0.1	D ± 0.1	E ± 0.1
1	9	15	20.50	22.20	25.00	11.40	13.00
2	15	26	28.80	30.50	33.30	11.40	13.00
3	25	44	42.50	44.30	47.04	11.40	13.00
4	37	62	59.10	60.70	63.50	11.40	13.00
5	50	78	56.30	58.30	61.10	14.10	15.80

Technical specifications are subject to change without notice.

FILTER D-SUB CONNECTORS

Insertion loss

C-Filter with planar filter technology

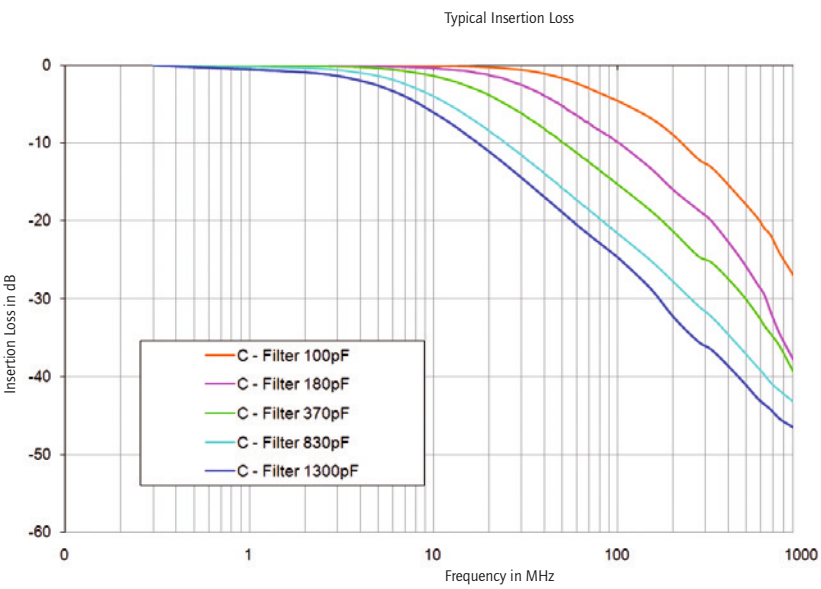

C-Filter with chip technology

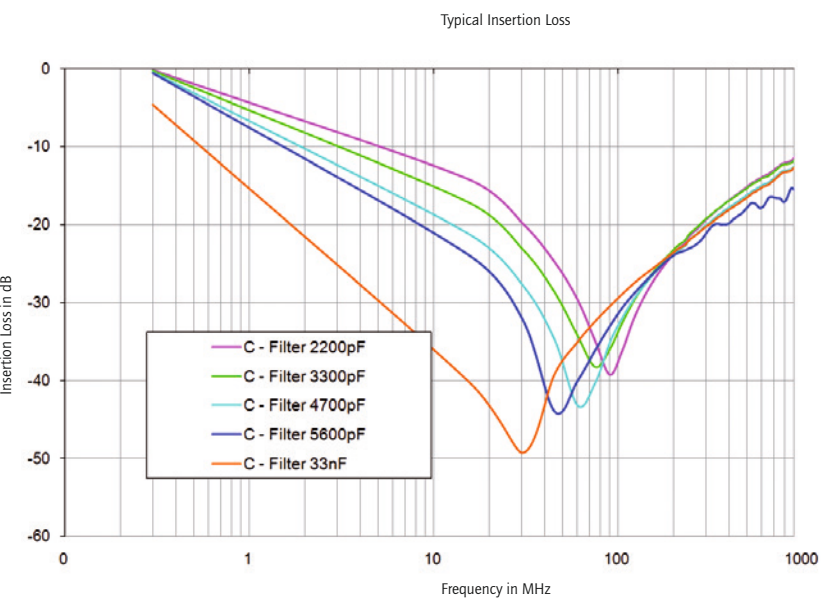

Technical specifications are subject to change without notice.

FILTER D-SUB CONNECTORS

Insertion loss

LC-Filter with planar filter technology

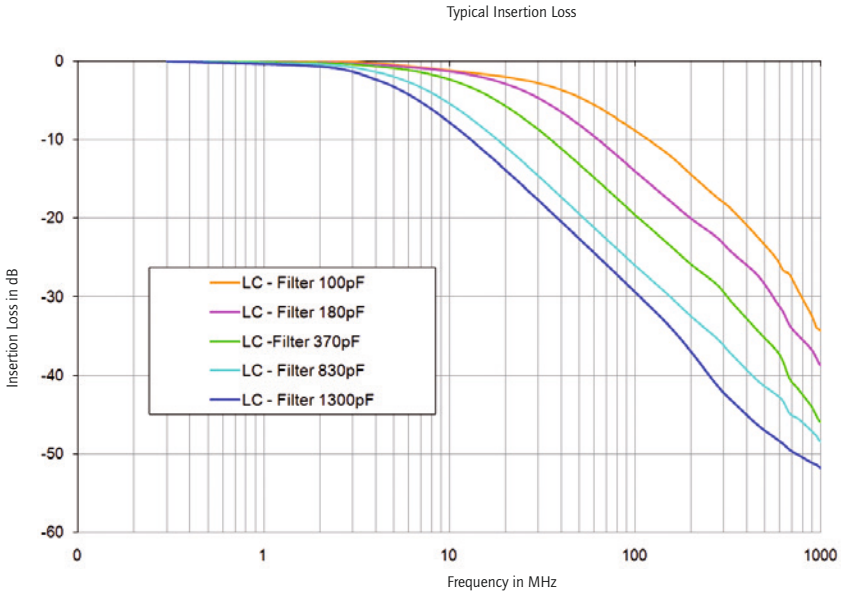

π -Filter with planar filter technology

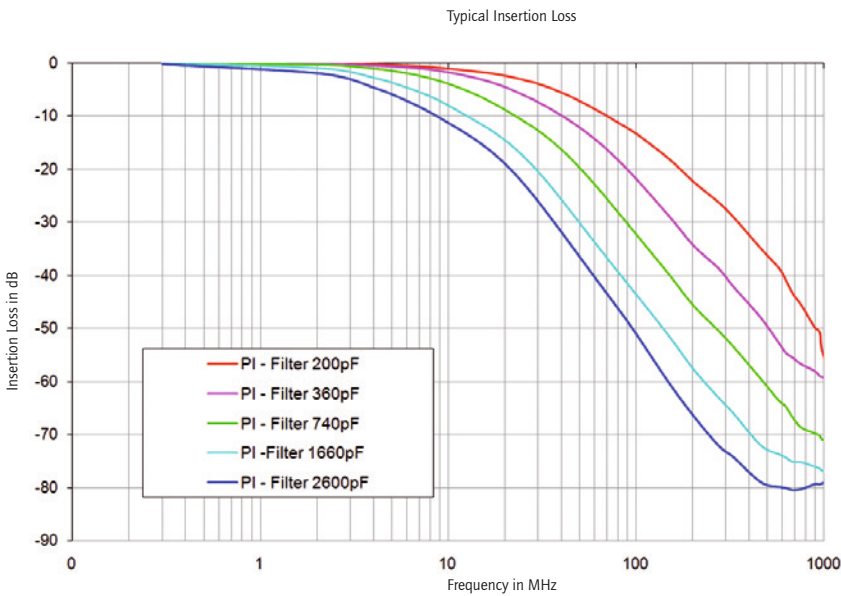

Technical specifications are subject to change without notice.

FILTER D-SUB CONNECTORS
C-Filter Standard

Solder cup
Precision machined contacts, AWG 20

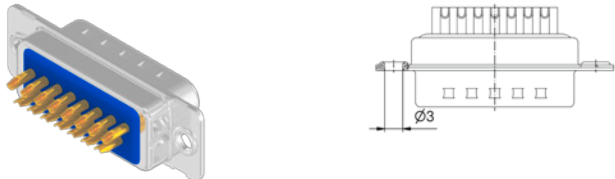
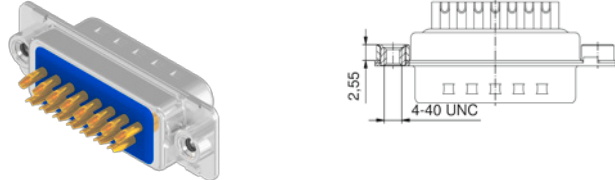
Through-hole Ø 3 mm		No. of poles	Current rating [A]	Working voltage [V DC]	UL-File	Quality class	Capacitance [pF]	Part No. Socket contact	Part No. Plug contact
	09	75 (UII) / 5 (CSA VDE)	100	E202784	3	370		242A26780X	241A26880X
	15							242A26790X	241A26890X
	25							242A26800X	241A26900X
	37							242A26810X	241A26910X
	09	75 (UII) / 5 (CSA VDE)	100	E202784	3	830		242A26820X	241A26920X
	15							242A26830X	241A26930X
	25							242A26840X	241A26940X
	37							242A26850X	241A26950X
	09	75 (UII) / 5 (CSA VDE)	100	E202784	3	1300		242A26860X	241A26960X
	15							242A26870X	241A26970X
	25							242A26880X	241A26980X
	37							242A26890X	241A26990X
4-40 UNC threaded insert									
	09	75 (UII) / 5 (CSA VDE)	100	E202784	3	370		242A26940X	241A27040X
	15							242A26950X	241A27050X
	25							242A26960X	241A27060X
	37							242A26970X	241A27070X
	09	75 (UII) / 5 (CSA VDE)	100	E202784	3	830		242A26980X	241A27080X
	15							242A26990X	241A27090X
	25							242A27000X	241A27100X
	37							242A27010X	241A27110X
	09	75 (UII) / 5 (CSA VDE)	100	E202784	3	1300		242A27020X	241A27120X
	15							242A27030X	241A27130X
	25							242A27040X	241A27140X
	37							242A27050X	241A27150X

Shell: Steel tin plated
Quality class 3 (A) = 50 mating cycles
On request:
• Brass tin plated or stainless steel
• Quality class 1 (C) = 500 mating cycles
• M3 thread

FILTER D-SUB CONNECTORS
C-Filter Standard

Solder pin, straight
Precision machined contacts

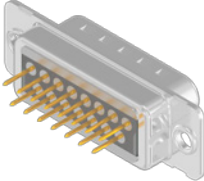
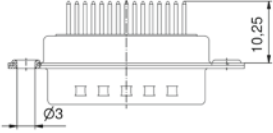
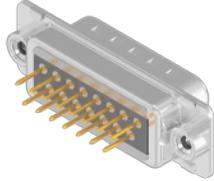
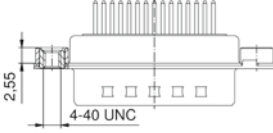
Through-hole Ø 3 mm		No. of poles	Current rating [A]	Working voltage [V DC]	UL-File	Quality class	Capacitance [pF]	Part No. Socket contact	Part No. Plug contact
 	09	75 (UI) / 5 (CSA VDE)	100	E202784	3	370		242A10010X	241A10010X
	15							242A10020X	241A10020X
	25							242A10030X	241A10030X
	37							242A10040X	241A10040X
	50							242A15580X	241A15690X
	09	75 (UI) / 5 (CSA VDE)	100	E202784	3	830		242A10090X	241A10090X
	15							242A10100X	241A10100X
	25							242A10110X	241A10110X
	37							242A10120X	241A10120X
	50							242A15600X	241A15710X
	09	75 (UI) / 5 (CSA VDE)	100	E202784	3	1300		242A10050X	241A10050X
	15							242A10060X	241A10060X
	25							242A10070X	241A10070X
	37							242A10080X	241A10080X
	50							242A15590X	241A15700X
4-40 UNC threaded insert									
 	09	75 (UI) / 5 (CSA VDE)	100	E202784	3	370		242A10130X	241A10130X
	15							242A10140X	241A10140X
	25							242A10150X	241A10150X
	37							242A10160X	241A10160X
	50							242A15610X	241A15720X
	09	75 (UI) / 5 (CSA VDE)	100	E202784	3	830		242A10210X	241A10210X
	15							242A10220X	241A10220X
	25							242A10230X	241A10230X
	37							242A10240X	241A10240X
	50							242A15630X	241A15740X
	09	75 (UI) / 5 (CSA VDE)	100	E202784	3	1300		242A10170X	241A10170X
	15							242A10180X	241A10180X
	25							242A10190X	241A10190X
	37							242A10200X	241A10200X
	50							242A15620X	241A15730X

Shell: Steel tin plated
Quality class 3 (A) = 50 mating cycles
On request:
• Brass tin plated or stainless steel
• Quality class 1 (C) = 500 mating cycles
• M3 thread

FILTER D-SUB CONNECTORS
C-Filter Standard

Solder pin, straight
Precision machined contacts

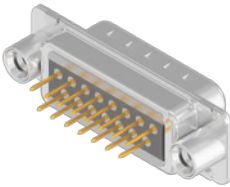
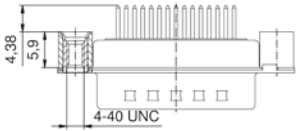
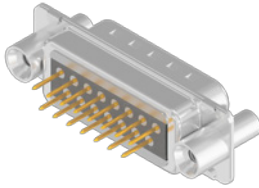
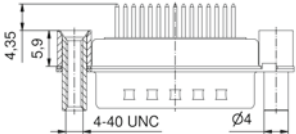
4-40 UNC threaded rear spacer		No. of poles	Current rating [A]	Working voltage [V DC]	UL-File	Quality class	Capacitance [pF]	Part No. Socket contact	Part No. Plug contact
 	09	75 (UI) / 5 (CSA VDE)	100	E202784	3	370		242A10370X	241A10370X
	15							242A10380X	241A10380X
	25							242A10390X	241A10390X
	37							242A10400X	241A10400X
	50							242A15670X	241A15780X
	09	75 (UI) / 5 (CSA VDE)	100	E202784	3	830		242A10450X	241A10450X
	15							242A10460X	241A10460X
	25							242A10470X	241A10470X
	37							242A10480X	241A10480X
	50							242A15690X	241A15800X
	09	75 (UI) / 5 (CSA VDE)	100	E202784	3	1300		242A10410X	241A10410X
	15							242A10420X	241A10420X
	25							242A10430X	241A10430X
	37							242A10440X	241A10440X
	50							242A15680X	241A15790X
4-40 UNC front, threaded rear spacer		No. of poles	Current rating [A]	Working voltage [V DC]	UL-File	Quality class	Capacitance [pF]	Part No. Socket contact	Part No. Plug contact
 	09	75 (UI) / 5 (CSA VDE)	100	E202784	3	370		242A10610X	241A10610X
	15							242A10620X	241A10620X
	25							242A10630X	241A10630X
	37							242A10640X	241A10640X
	50							242A15730X	241A15840X
	09	75 (UI) / 5 (CSA VDE)	100	E202784	3	830		242A10690X	241A10690X
	15							242A10700X	241A10700X
	25							242A10710X	241A10710X
	37							242A10720X	241A10720X
	50							242A15750X	241A15860X
	09	75 (UI) / 5 (CSA VDE)	100	E202784	3	1300		242A10650X	241A10650X
	15							242A10660X	241A10660X
	25							242A10670X	241A10670X
	37							242A10680X	241A10680X
	50							242A15740X	241A15850X

Shell: Steel tin plated
Quality class 3 (A) = 50 mating cycles
On request:
• Brass tin plated or stainless steel
• Quality class 1 (C) = 500 mating cycles
• M3 thread

FILTER D-SUB CONNECTORS
C-Filter Standard

Solder pin, straight
Precision machined contacts

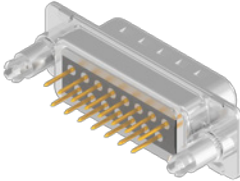
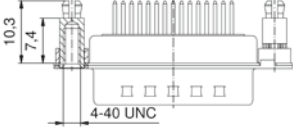
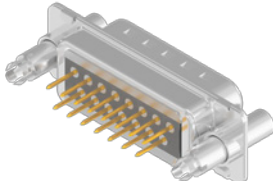
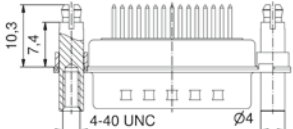
4-40 UNC threaded rear spacer clip for PCB 1.6 mm		No. of poles	Current rating [A]	Working voltage [V DC]	UL-File	Quality class	Capacitance [pF]	Part No. Socket contact	Part No. Plug contact
 	09	75 (UI) / 5 (CSA VDE)	100	E202784	3	370		242A14980X	241A15090X
	15							242A14990X	241A15100X
	25							242A15000X	241A15110X
	37							242A15010X	241A15120X
	50							242A15020X	241A15130X
	09	75 (UI) / 5 (CSA VDE)	100	E202784	3	830		242A15080X	241A15190X
	15							242A15090X	241A15200X
	25							242A15100X	241A15210X
	37							242A15110X	241A15220X
	50							242A15120X	241A15230X
	09	75 (UI) / 5 (CSA VDE)	100	E202784	3	1300		242A15030X	241A15140X
	15							242A15040X	241A15150X
	25							242A15050X	241A15160X
	37							242A15060X	241A15170X
	50							242A15070X	241A15180X
4-40 UNC front, threaded rear spacer clip for PCB 1.6 mm		No. of poles	Current rating [A]	Working voltage [V DC]	UL-File	Quality class	Capacitance [pF]	Part No. Socket contact	Part No. Plug contact
 	09	75 (UI) / 5 (CSA VDE)	100	E202784	3	370		242A15280X	241A15390X
	15							242A15290X	241A15400X
	25							242A15300X	241A15410X
	37							242A15310X	241A15420X
	50							242A15320X	241A15430X
	09	75 (UI) / 5 (CSA VDE)	100	E202784	3	830		242A15380X	241A15490X
	15							242A15390X	241A15500X
	25							242A15400X	241A15510X
	37							242A15410X	241A15520X
	50							242A15420X	241A15530X
	09	75 (UI) / 5 (CSA VDE)	100	E202784	3	1300		242A15330X	241A15440X
	15							242A15340X	241A15450X
	25							242A15350X	241A15460X
	37							242A15360X	241A15470X
	50							242A15370X	241A15480X

Shell: Steel tin plated
Quality class 3 (A) = 50 mating cycles
On request:
• Brass tin plated or stainless steel
• Quality class 1 (C) = 500 mating cycles
• M3 thread

FILTER D-SUB CONNECTORS
C-Filter Standard

Solder pin, angled, .318"/7.19 mm
Precision machined contacts, metal bracket

Shell: Steel tin plated
Quality class 3 (A) = 50 mating cycles
On request:
• Brass tin plated or stainless steel
• Quality class 1 (C) = 500 mating cycles
• M3 thread

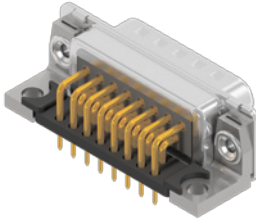
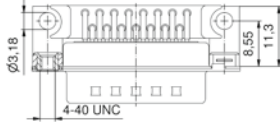
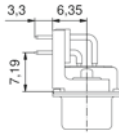
4-40 UNC threaded insert		No.	Cur	Vol	UL	Qu	Cap	Part No. Socket contact	Part No. Plug contact
  	09	75 (UI) / 5 (CSA VDE)	100	E202784	3	370	242A12340X	241A12320X	
	15						242A12350X	241A12330X	
	25						242A12360X	241A12340X	
	37						242A12370X	241A12350X	
	09	75 (UI) / 5 (CSA VDE)	100	E202784	3	830	242A12420X	241A12400X	
	15						242A12430X	241A12410X	
	25						242A12440X	241A12420X	
	37						242A12450X	241A12430X	
	09	75 (UI) / 5 (CSA VDE)	100	E202784	3	1300	242A12380X	241A12360X	
	15						242A12390X	241A12370X	
	25						242A12400X	241A12380X	
	37						242A12410X	241A12390X	

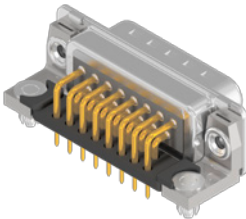
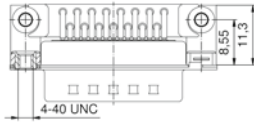
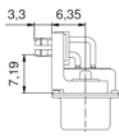
Clip for PCB 1.6 mm, 4-40 UNC threaded insert		No.	Cur	Vol	UL	Qu	Cap	Part No. Socket contact	Part No. Plug contact
  	09	75 (UI) / 5 (CSA VDE)	100	E202784	3	370	242A17740X	241A16140X	
	15						242A17750X	241A16150X	
	25						242A17760X	241A16160X	
	37						242A17770X	241A16170X	
	09	75 (UI) / 5 (CSA VDE)	100	E202784	3	830	242A17700X	241A16100X	
	15						242A17710X	241A16110X	
	25						242A17720X	241A16120X	
	37						242A17730X	241A16130X	
	09	75 (UI) / 5 (CSA VDE)	100	E202784	3	1300	242A17660X	241A16060X	
	15						242A17670X	241A16070X	
	25						242A17680X	241A16080X	
	37						242A17690X	241A16090X	

FILTER D-SUB CONNECTORS
C-Filter Standard

Solder pin, angled, .370" / 9.4 mm
Precision machined contacts, plastic bracket

Grounding strap, through-hole Ø 3.4 mm

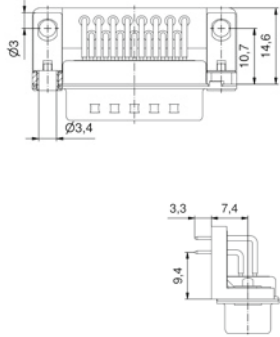
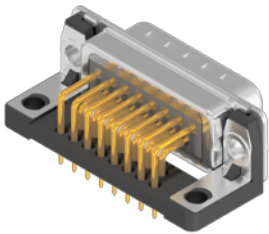

No. of poles	Current rating [A]	Working voltage [V DC]	UL-File	Quality class	Capacitance [pF]	Part No. Socket contact	Part No. Plug contact
09	75 (UI) / 5 (CSA VDE)	100	E202784	3	370	242A10970X	241A10970X
15						242A10980X	241A10980X
25						242A10990X	241A10990X
37						242A11000X	241A11000X
09	75 (UI) / 5 (CSA VDE)	100	E202784	3	830	242A11050X	241A11050X
15						242A11060X	241A11060X
25						242A11070X	241A11070X
37						242A11080X	241A11080X
09	75 (UI) / 5 (CSA VDE)	100	E202784	3	1300	242A11010X	241A11010X
15						242A11020X	241A11020X
25						242A11030X	241A11030X
37						242A11040X	241A11040X

Grounding strap, 4-40 UNC threaded insert

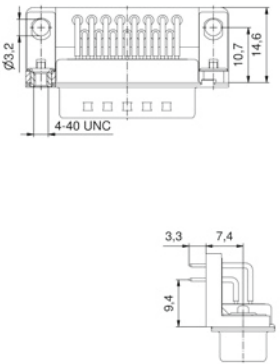
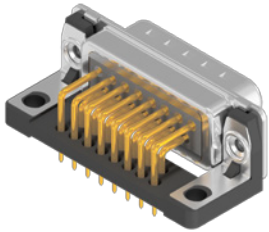

09	75 (UI) / 5 (CSA VDE)	100	E202784	3	370	242A11090X	241A11090X
15						242A11100X	241A11100X
25						242A11110X	241A11110X
37						242A11120X	241A11120X
09	75 (UI) / 5 (CSA VDE)	100	E202784	3	830	242A11170X	241A11170X
15						242A11180X	241A11180X
25						242A11190X	241A11190X
37						242A11200X	241A11200X
09	75 (UI) / 5 (CSA VDE)	100	E202784	3	1300	242A11130X	241A11130X
15						242A11140X	241A11140X
25						242A11150X	241A11150X
37						242A11160X	241A11160X

Shell: Steel tin plated
Quality class 3 (A) = 50 mating cycles
On request:
• Brass tin plated or stainless steel
• Quality class 1 (C) = 500 mating cycles
• M3 thread

FILTER D-SUB CONNECTORS
C-Filter Standard

Solder pin, angled, .370" / 9.4 mm
Precision machined contacts, plastic bracket

Clip for PCB 1.6 mm, through-hole Ø 3.4 mm

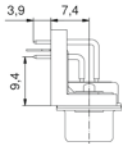
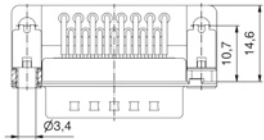
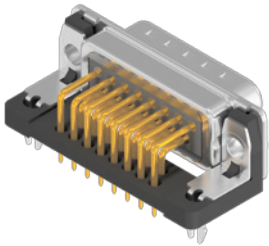

No. of poles	Current rating [A]	Working voltage [V DC]	UL-File	Quality class	Capacitance [pF]	Part No. Socket contact	Part No. Plug contact
09	75 (UI) / 5 (CSA VDE)	100	E202784	3	370	242A12700X	241A12680X
15						242A12710X	241A12690X
25						242A12720X	241A12700X
37						242A12730X	241A12710X
50						242A23990X	241A24090X
09	75 (UI) / 5 (CSA VDE)	100	E202784	3	830	242A12780X	241A12760X
15						242A12790X	241A12770X
25						242A12800X	241A12780X
37						242A12810X	241A12790X
50						242A24000X	241A24100X
09	75 (UI) / 5 (CSA VDE)	100	E202784	3	1300	242A12740X	241A12720X
15						242A12750X	241A12730X
25						242A12760X	241A12740X
37						242A12770X	241A12750X
50						242A24010X	241A24110X

Clip for PCB 1.6 mm, 4-40 UNC threaded insert

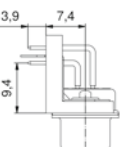
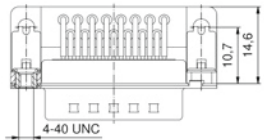
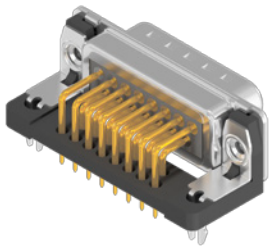

09	75 (UI) / 5 (CSA VDE)	100	E202784	3	370	242A12820X	241A12800X
15						242A12830X	241A12810X
25						242A12840X	241A12820X
37						242A12850X	241A12830X
50						242A24030X	241A24130X
09	75 (UI) / 5 (CSA VDE)	100	E202784	3	830	242A12900X	241A12880X
15						242A12910X	241A12890X
25						242A12920X	241A12900X
37						242A12930X	241A12910X
50						242A24040X	241A24140X
09	75 (UI) / 5 (CSA VDE)	100	E202784	3	1300	242A12860X	241A12840X
15						242A12870X	241A12850X
25						242A12880X	241A12860X
37						242A12890X	241A12870X
50						242A24050X	241A24150X

Shell: Steel tin plated
Quality class 3 (A) = 50 mating cycles
On request:
• Brass tin plated or stainless steel
• Quality class 1 (C) = 500 mating cycles
• M3 thread

FILTER D-SUB CONNECTORS
C-Filter Standard

Solder pin, angled, .370" / 9.4 mm
Precision machined contacts, metal bracket

Clip for PCB 1.6 mm, 4-40 UNC threaded insert

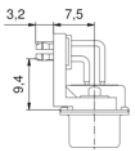
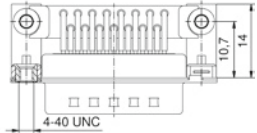
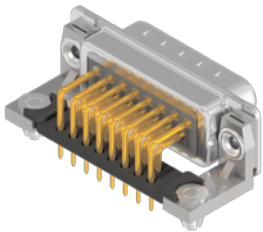

No. of poles	Current rating [A]	Working voltage [V DC]	UL-File	Quality class	Capacitance [pF]	Part No. Socket contact	Part No. Plug contact
09	75 (UI) / 5 (CSA VDE)	100	E202784	3	370	242A21450X	241A21600X
15						242A21460X	241A21610X
25						242A21470X	241A21620X
37						242A21480X	241A21630X
50						242A27230X	241A27330X
09	75 (UI) / 5 (CSA VDE)	100	E202784	3	830	242A21490X	241A21640X
15						242A21500X	241A21650X
25						242A21510X	241A21660X
37						242A21520X	241A21670X
50						242A27240X	241A27340X
09	75 (UI) / 5 (CSA VDE)	100	E202784	3	1300	242A21530X	241A21680X
15						242A21540X	241A21690X
25						242A21550X	241A21700X
37						242A21560X	241A21710X
50						242A27250X	241A27350X

Clip for PCB 1.6 mm, 4-40 UNC front spacer

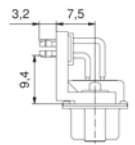
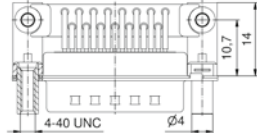
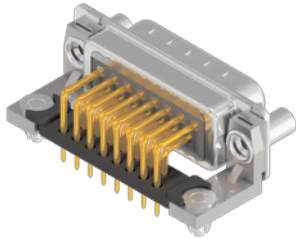

09	75 (UI) / 5 (CSA VDE)	100	E202784	3	370	242A22440X	241A22540X
15						242A22450X	241A22550X
25						242A22460X	241A22560X
37						242A22470X	241A22570X
50						242A27310X	241A27410X
09	75 (UI) / 5 (CSA VDE)	100	E202784	3	830	242A22480X	241A22580X
15						242A22490X	241A22590X
25						242A22500X	241A22600X
37						242A22510X	241A22610X
50						242A27320X	241A27420X
09	75 (UI) / 5 (CSA VDE)	100	E202784	3	1300	242A22520X	241A22620X
15						242A22530X	241A22630X
25						242A22540X	241A22640X
37						242A22550X	241A22650X
50						242A27330X	241A27430X

Shell: Steel tin plated
Quality class 3 (A) = 50 mating cycles
On request:
• Brass tin plated or stainless steel
• Quality class 1 (C) = 500 mating cycles
• M3 thread

FILTER D-SUB CONNECTORS
C-Filter Dual Port

Plug upper - Plug bottom
Solder pin, angled, precision machined contacts

4-40 UNC threaded insert

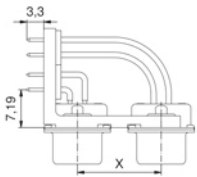
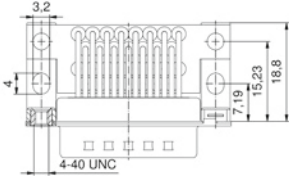
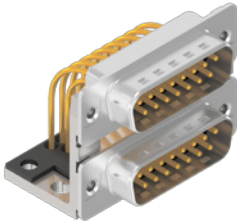

No. of poles	Current rating [A]	Working voltage [V DC]	UL-File	Quality class	Capacitance [pF]	Connector spacing X = [inches, mm]	Part No.
09/09 15/15 25/25 37/37	75 (UI) / 5 (CSA, VDE)	100	E202784	3	370, 625, 15.88		241A14130X
							241A14140X
							241A14150X
							241A14160X
09/09 15/15 25/25 37/37	75 (UI) / 5 (CSA, VDE)	100	E202784	3	830, 625, 15.88		241A14210X
							241A14220X
							241A14230X
							241A14240X
09/09 15/15 25/25 37/37	75 (UI) / 5 (CSA, VDE)	100	E202784	3	1300, 625, 15.88		241A14170X
							241A14180X
							241A14190X
							241A14200X
09/09 15/15 25/25 37/37	75 (UI) / 5 (CSA, VDE)	100	E202784	3	370, 750, 19.05		241A14610X
							241A14620X
							241A14630X
							241A14640X
09/09 15/15 25/25 37/37	75 (UI) / 5 (CSA, VDE)	100	E202784	3	830, 750, 19.05		241A14690X
							241A14700X
							241A14710X
							241A14720X
09/09 15/15 25/25 37/37	75 (UI) / 5 (CSA, VDE)	100	E202784	3	1300, 750, 19.05		241A14650X
							241A14660X
							241A14670X
							241A14680X

Shell: Steel tin plated
Quality class 3 (A) = 50 mating cyles
On request:
• Brass tin plated or stainless steel
• Quality class 1 (C) = 500 mating cycles
• M3 thread

FILTER D-SUB CONNECTORS
C-Filter Dual Port

Plug upper - Socket bottom
Solder pin, angled, precision machined contacts

4-40 UNC threaded insert

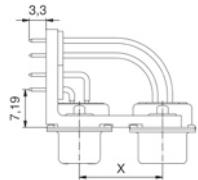
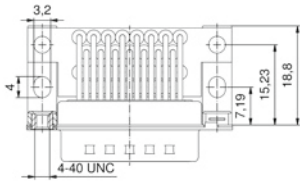
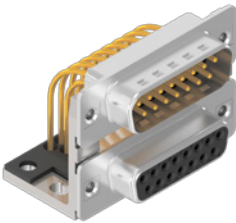

No. of poles	Current rating [A]	Working voltage [V DC]	UL-File	Quality class	Capacitance [pF]	Connector spacing X = [inches, mm]	Part No.
15/09/09	75 (UI) / 5 (CSA, VDE)	100	E202784	3	370, 625, 15.88		241A14250X
15/15/25	75 (UI) / 5 (CSA, VDE)	100	E202784	3	370, 625, 15.88		241A14260X
25/25/37	75 (UI) / 5 (CSA, VDE)	100	E202784	3	370, 625, 15.88		241A14270X
37/37/09	75 (UI) / 5 (CSA, VDE)	100	E202784	3	370, 625, 15.88		241A14280X
15/09/09	75 (UI) / 5 (CSA, VDE)	100	E202784	3	830, 625, 15.88		241A14330X
15/15/25	75 (UI) / 5 (CSA, VDE)	100	E202784	3	830, 625, 15.88		241A14340X
25/25/37	75 (UI) / 5 (CSA, VDE)	100	E202784	3	830, 625, 15.88		241A14350X
37/37/09	75 (UI) / 5 (CSA, VDE)	100	E202784	3	830, 625, 15.88		241A14360X
15/09/09	75 (UI) / 5 (CSA, VDE)	100	E202784	3	1300, 625, 15.88		241A14290X
15/15/25	75 (UI) / 5 (CSA, VDE)	100	E202784	3	1300, 625, 15.88		241A14300X
25/25/37	75 (UI) / 5 (CSA, VDE)	100	E202784	3	1300, 625, 15.88		241A14310X
37/37/09	75 (UI) / 5 (CSA, VDE)	100	E202784	3	1300, 625, 15.88		241A14320X
15/09/09	75 (UI) / 5 (CSA, VDE)	100	E202784	3	370, 750, 19.05		241A14730X
15/15/25	75 (UI) / 5 (CSA, VDE)	100	E202784	3	370, 750, 19.05		241A14740X
25/25/37	75 (UI) / 5 (CSA, VDE)	100	E202784	3	370, 750, 19.05		241A14750X
37/37/09	75 (UI) / 5 (CSA, VDE)	100	E202784	3	370, 750, 19.05		241A14760X
15/09/09	75 (UI) / 5 (CSA, VDE)	100	E202784	3	830, 750, 19.05		241A14810X
15/15/25	75 (UI) / 5 (CSA, VDE)	100	E202784	3	830, 750, 19.05		241A14820X
25/25/37	75 (UI) / 5 (CSA, VDE)	100	E202784	3	830, 750, 19.05		241A14830X
37/37/09	75 (UI) / 5 (CSA, VDE)	100	E202784	3	830, 750, 19.05		241A14840X
15/09/09	75 (UI) / 5 (CSA, VDE)	100	E202784	3	1300, 750, 19.05		241A14770X
15/15/25	75 (UI) / 5 (CSA, VDE)	100	E202784	3	1300, 750, 19.05		241A14780X
25/25/37	75 (UI) / 5 (CSA, VDE)	100	E202784	3	1300, 750, 19.05		241A14790X
37/37/09	75 (UI) / 5 (CSA, VDE)	100	E202784	3	1300, 750, 19.05		241A14800X

Shell: Steel tin plated
Quality class 3 (A) = 50 mating cycles
On request:
• Brass tin plated or stainless steel
• Quality class 1 (C) = 500 mating cycles
• M3 thread

FILTER D-SUB CONNECTORS
C-Filter Dual Port

Socket upper - Socket bottom
Solder pin, angled, precision machined contacts

4-40 UNC threaded insert

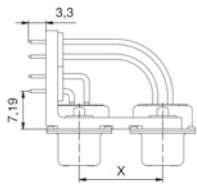
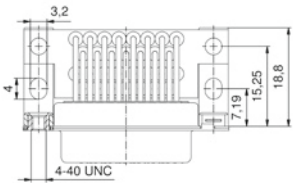
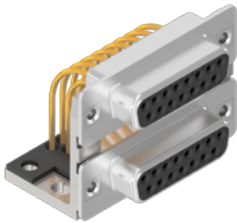

No. of poles	Current rating [A]	Working voltage [V DC]	UL-File	Quality class	Capacitance [pF]	Connector spacing X = [inches, mm]	Part No.
09/09	15/15	75 (UI) / 5 (CSA, VDE)	E202784	3	370	.625, 15.88	242A14020X
							242A14030X
							242A14040X
37/37	25/25	75 (UI) / 5 (CSA, VDE)	E202784	3	370	.625, 15.88	242A14050X
09/09	15/15	75 (UI) / 5 (CSA, VDE)	E202784	3	830	.625, 15.88	242A14100X
							242A14110X
							242A14120X
37/37	25/25	75 (UI) / 5 (CSA, VDE)	E202784	3	830	.625, 15.88	242A14130X
09/09	15/15	75 (UI) / 5 (CSA, VDE)	E202784	3	1300	.625, 15.88	242A14060X
							242A14070X
							242A14080X
37/37	25/25	75 (UI) / 5 (CSA, VDE)	E202784	3	1300	.625, 15.88	242A14090X
09/09	15/15	75 (UI) / 5 (CSA, VDE)	E202784	3	370	.750, 19.05	242A14500X
							242A14510X
							242A14520X
37/37	25/25	75 (UI) / 5 (CSA, VDE)	E202784	3	370	.750, 19.05	242A14530X
09/09	15/15	75 (UI) / 5 (CSA, VDE)	E202784	3	830	.750, 19.05	242A14580X
							242A14590X
							242A14600X
37/37	25/25	75 (UI) / 5 (CSA, VDE)	E202784	3	830	.750, 19.05	242A14610X
09/09	15/15	75 (UI) / 5 (CSA, VDE)	E202784	3	1300	.750, 19.05	242A14540X
							242A14550X
							242A14560X
37/37	25/25	75 (UI) / 5 (CSA, VDE)	E202784	3	1300	.750, 19.05	242A14570X

Shell: Steel tin plated
Quality class 3 (A) = 50 mating cycles
On request:
• Brass tin plated or stainless steel
• Quality class 1 (C) = 500 mating cycles
• M3 thread

FILTER D-SUB CONNECTORS
C-Filter Dual Port

Socket upper - Plug bottom
Solder pin, angled, precision machined contacts

4-40 UNC threaded insert

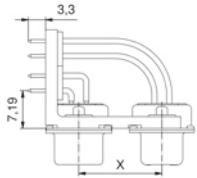
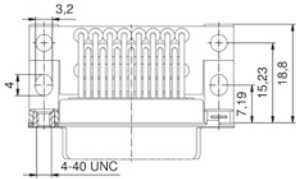
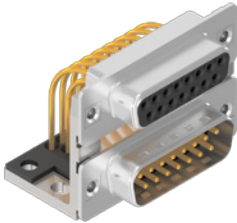

No. of poles	Current rating [A]	Working voltage [V DC]	UL-File	Quality class	Capacitance [pF]	Connector spacing X = [inches, mm]	Part No.
15/15	75 (UI) / 5 (CSA, VDE)	100	E202784	3	370, 625, 15.88		242A14140X
							242A14150X
							242A14160X
37/37	75 (UI) / 5 (CSA, VDE)						242A14170X
15/15	75 (UI) / 5 (CSA, VDE)	100	E202784	3	830, 625, 15.88		242A14220X
							242A14230X
							242A14240X
37/37	75 (UI) / 5 (CSA, VDE)						242A14250X
15/15	75 (UI) / 5 (CSA, VDE)	100	E202784	3	1300, 625, 15.88		242A14180X
							242A14190X
							242A14200X
37/37	75 (UI) / 5 (CSA, VDE)						242A14210X
15/15	75 (UI) / 5 (CSA, VDE)	100	E202784	3	370, 750, 19.05		242A14620X
							242A14630X
							242A14640X
37/37	75 (UI) / 5 (CSA, VDE)						242A14650X
15/15	75 (UI) / 5 (CSA, VDE)	100	E202784	3	830, 750, 19.05		242A14700X
							242A14710X
							242A14720X
37/37	75 (UI) / 5 (CSA, VDE)						242A14730X
15/15	75 (UI) / 5 (CSA, VDE)	100	E202784	3	1300, 750, 19.05		242A14660X
							242A14670X
							242A14680X
37/37	75 (UI) / 5 (CSA, VDE)						242A14690X

Shell: Steel tin plated
Quality class 3 (A) = 50 mating cycles
On request:
• Brass tin plated or stainless steel
• Quality class 1 (C) = 500 mating cycles
• M3 thread

FILTER D-SUB CONNECTORS
LC-Filter Standard

Solder pin, angled, .318"/7.19 mm
Precision machined contacts, metal bracket

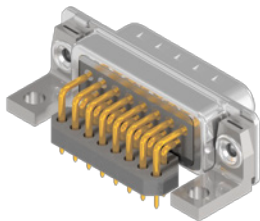
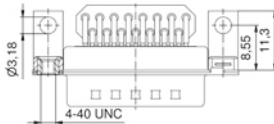
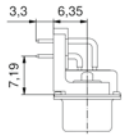
4-40 UNC threaded insert									
  	No.	Cur	Wo	UL-	Qui	Cap	Part No. Socket contact	Part No. Plug contact	
	09	75 (UI) / 5 (CSA VDE)	100	E202784	3	370	242A24700X	241A24800X	
	15						242A24710X	241A24810X	
	25						242A24720X	241A24820X	
	37						242A24730X	241A24830X	
	09	75 (UI) / 5 (CSA VDE)	100	E202784	3	830	242A24740X	241A24840X	
	15						242A24750X	241A24850X	
	25						242A24760X	241A24860X	
	37						242A24770X	241A24870X	
	09	75 (UI) / 5 (CSA VDE)	100	E202784	3	1300	242A24780X	241A24880X	
	15						242A24790X	241A24890X	
	25						242A24800X	241A24900X	
	37						242A24810X	241A24910X	

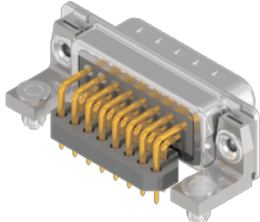
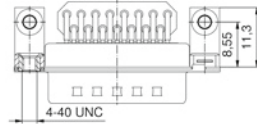
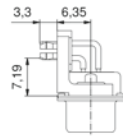
Clip for PCB 1.6 mm, 4-40 UNC threaded insert									
  	No.	Cur	Wo	UL-	Qui	Cap	Part No. Socket contact	Part No. Plug contact	
	09	75 (UI) / 5 (CSA VDE)	100	E202784	3	370	242A24860X	241A24960X	
	15						242A24870X	241A24970X	
	25						242A24880X	241A24980X	
	37						242A24890X	241A24990X	
	09	75 (UI) / 5 (CSA VDE)	100	E202784	3	830	242A24900X	241A25000X	
	15						242A24910X	241A25010X	
	25						242A24920X	241A25020X	
	37						242A24930X	241A25030X	
	09	75 (UI) / 5 (CSA VDE)	100	E202784	3	1300	242A24940X	241A25040X	
	15						242A24950X	241A25050X	
	25						242A24960X	241A25060X	
	37						242A24970X	241A25070X	

Shell: Steel tin plated
Quality class 3 (A) = 50 mating cycles
On request:
• Brass tin plated or stainless steel
• Quality class 1 (C) = 500 mating cycles
• M3 thread

FILTER D-SUB CONNECTORS
LC-Filter Standard

Solder pin, angled, .370" / 9.4 mm
Precision machined contacts, metal bracket

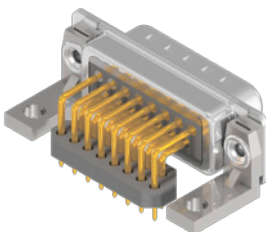
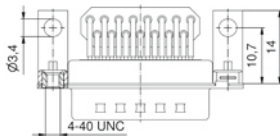
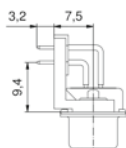
4-40 UNC threaded insert									
  	No.	Cur	Wo	UL	Qui	Cap	Part No. Socket contact	Part No. Plug contact	
	09	75 (UI) / 5 (CSA VDE)	100	E202784	3	370	242A25020X	241A25120X	
	15						242A25030X	241A25130X	
	25						242A25040X	241A25140X	
	37						242A25050X	241A25150X	
	09	75 (UI) / 5 (CSA VDE)	100	E202784	3	830	242A25060X	241A25160X	
	15						242A25070X	241A25170X	
	25						242A25080X	241A25180X	
	37						242A25090X	241A25190X	
	09	75 (UI) / 5 (CSA VDE)	100	E202784	3	1300	242A25100X	241A25200X	
	15						242A25110X	241A25210X	
	25						242A25120X	241A25220X	
37	242A25130X						241A25230X		

Clip for PCB 1.6 mm, 4-40 UNC threaded insert									
	No.	Cur	Wo	UL	Qui	Cap	Part No. Socket contact	Part No. Plug contact	
09	75 (UI) / 5 (CSA VDE)	100	E202784	3	370	242A25340X	241A25440X		
15	242A25350X	241A25450X							
25	242A25360X	241A25460X							
37	242A25370X	241A25470X							
09	75 (UI) / 5 (CSA VDE)	100	E202784	3	830	242A25380X	241A25480X		
15	242A25390X	241A25490X							
25	242A25400X	241A25500X							
37	242A25410X	241A25510X							
09	75 (UI) / 5 (CSA VDE)	100	E202784	3	1300	242A25420X	241A25520X		
15	242A25430X	241A25530X							
25	242A25440X	241A25540X							
37	242A25450X	241A25550X							

Shell: Steel tin plated
Quality class 3 (A) = 50 mating cycles
On request:
• Brass tin plated or stainless steel
• Quality class 1 (C) = 500 mating cycles
• M3 thread

FILTER D-SUB CONNECTORS
π-Filter Standard

Solder cup
Precision machined contacts, AWG 20

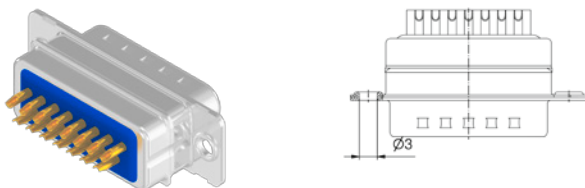
Through-hole Ø 3 mm									
	No.	Cur	Wo	UL	Qui	Cap	Part No. Socket contact	Part No. Plug contact	
	09	75 (UI) / 5 (CSA VDE)	100	E202784	3	2x 370	242A29020X	241A29120X	
	15						242A29030X	241A29130X	
	25						242A29040X	241A29140X	
	37						242A29050X	241A29150X	
	09	75 (UI) / 5 (CSA VDE)	100	E202784	3	2x 830	242A29060X	241A29160X	
	15						242A29070X	241A29170X	
	25						242A29080X	241A29180X	
	37						242A29090X	241A29190X	
	09	75 (UI) / 5 (CSA VDE)	100	E202784	3	2x 1300	242A29100X	241A29200X	
	15						242A29110X	241A29210X	
	25						242A29120X	241A29220X	
	37						242A29130X	241A29230X	

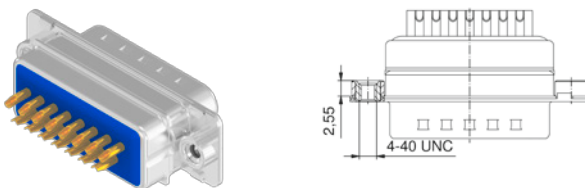
4-40 UNC threaded insert									
	No.	Cur	Wo	UL	Qui	Cap	Part No. Socket contact	Part No. Plug contact	
	09	75 (UI) / 5 (CSA VDE)	100	E202784	3	2x 370	242A29180X	241A29280X	
	15						242A29190X	241A29290X	
	25						242A29200X	241A29300X	
	37						242A29210X	241A29310X	
	09	75 (UI) / 5 (CSA VDE)	100	E202784	3	2x 830	242A29220X	241A29320X	
	15						242A29230X	241A29330X	
	25						242A29240X	241A29340X	
	37						242A29250X	241A29350X	
	09	75 (UI) / 5 (CSA VDE)	100	E202784	3	2x 1300	242A29260X	241A29360X	
	15						242A29270X	241A29370X	
	25						242A29280X	241A29380X	
	37						242A29290X	241A29390X	

Shell: Steel tin plated
Quality class 3 (A) = 50 mating cycles
On request:
• Brass tin plated or stainless steel
• Quality class 1 (C) = 500 mating cycles
• M3 thread

FILTER D-SUB CONNECTORS
π-Filter Standard

Solder pin, straight
Precision machined contacts

4-40 UNC threaded rear spacer clip for PCB 1.6 mm

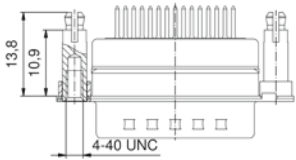
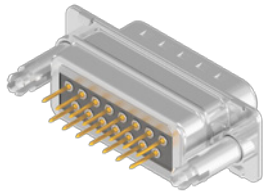

No. of poles	Current rating [A]	Working voltage [V DC]	UL-File	Quality class	Capacitance [pF]	Part No. Socket contact	Part No. Plug contact
09	75 (UII) / 5 (CSA VDE)	100	E202784	3	2x 370	242A26300X	241A26400X
15						242A26310X	241A26410X
25						242A26320X	241A26420X
37						242A26330X	241A26430X
09	75 (UII) / 5 (CSA VDE)	100	E202784	3	2x 830	242A26340X	241A26440X
15						242A26350X	241A26450X
25						242A26360X	241A26460X
37						242A26370X	241A26470X
09	75 (UII) / 5 (CSA VDE)	100	E202784	3	2x 1300	242A26380X	241A26480X
15						242A26390X	241A26490X
25						242A26400X	241A26500X
37						242A26410X	241A26510X

Shell: Steel tin plated
Quality class 3 (A) = 50 mating cyles
On request:
• Brass tin plated or stainless steel
• Quality class 1 (C) = 500 mating cycles
• M3 thread

FILTER D-SUB CONNECTORS
π-Filter Standard

Solder pin, angled, .590" / 14.19 mm
Precision machined contacts, metal bracket

4-40 UNC threaded insert

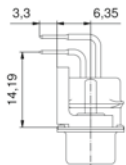
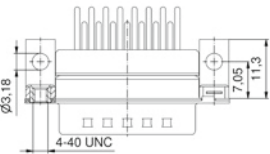
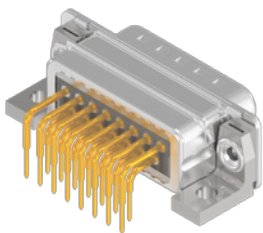

No. of poles	Current rating [A]	Working voltage [V DC]	UL-File	Quality class	Capacitance [pF]	Part No. Socket contact	Part No. Plug contact
09	75 (UII) / 5 (CSA VDE)	100	E202784	3	2x 370	242A25980X	241A26080X
15						242A25990X	241A26090X
25						242A26000X	241A26100X
37						242A26010X	241A26110X
09	75 (UII) / 5 (CSA VDE)	100	E202784	3	2x 830	242A26020X	241A26120X
15						242A26030X	241A26130X
25						242A26040X	241A26140X
37						242A26050X	241A26150X
09	75 (UII) / 5 (CSA VDE)	100	E202784	3	2x 1300	242A26060X	241A26160X
15						242A26070X	241A26170X
25						242A26080X	241A26180X
37						242A26090X	241A26190X

Shell: Steel tin plated
Quality class 3 (A) = 50 mating cyles
On request:
• Brass tin plated or stainless steel
• Quality class 1 (C) = 500 mating cycles
• M3 thread

Clip for PCB 1.6 mm, 4-40 UNC threaded insert

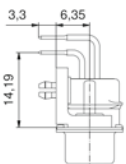
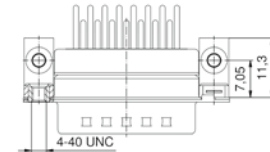
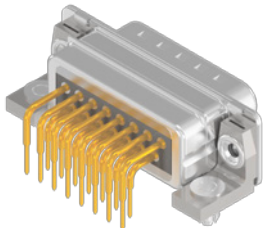

09	75 (UII) / 5 (CSA VDE)	100	E202784	3	2x 370	242A26140X	241A26240X
15						242A26150X	241A26250X
25						242A26160X	241A26260X
37						242A26170X	241A26270X
09	75 (UII) / 5 (CSA VDE)	100	E202784	3	2x 830	242A26180X	241A26280X
15						242A26190X	241A26290X
25						242A26200X	241A26300X
37						242A26210X	241A26310X
09	75 (UII) / 5 (CSA VDE)	100	E202784	3	2x 1300	242A26220X	241A26320X
15						242A26230X	241A26330X
25						242A26240X	241A26340X
37						242A26250X	241A26350X

FILTER D-SUB CONNECTORS
C-Filter High Density

Solder pin, straight
Precision machined contacts

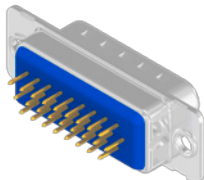
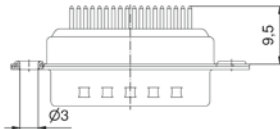
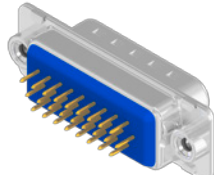
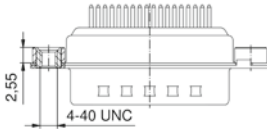
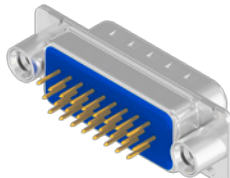
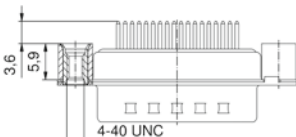
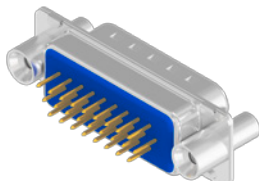
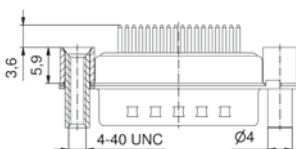
Through-hole Ø 3 mm		No.	Cur.	W	UL	Qu	Cap	Part No. Socket contact	Part No. Plug contact
		15	3 (UL VDE) / 2.5 (CSA)	100	E202784	3	370	242A17980X	241A16380X
		26						242A17990X	241A16390X
		44						242A18000X	241A16400X
		62						242A18010X	241A16410X
	15	3 (UL VDE) / 2.5 (CSA)	100	E202784	3	830	242A18020X	241A16420X	
	26						242A18030X	241A16430X	
	44						242A18040X	241A16440X	
	62						242A18050X	241A16450X	
4-40 UNC threaded insert									
		15	3 (UL VDE) / 2.5 (CSA)	100	E202784	3	370	242A18060X	241A16460X
		26						242A18070X	241A16470X
		44						242A18080X	241A16480X
		62						242A18090X	241A16490X
	15	3 (UL VDE) / 2.5 (CSA)	100	E202784	3	830	242A18100X	241A16500X	
	26						242A18110X	241A16510X	
	44						242A18120X	241A16520X	
	62						242A18130X	241A16530X	
4-40 UNC threaded rear spacer									
		15	3 (UL VDE) / 2.5 (CSA)	100	E202784	3	370	242A18220X	241A16620X
		26						242A18230X	241A16630X
		44						242A18240X	241A16640X
		62						242A18250X	241A16650X
	15	3 (UL VDE) / 2.5 (CSA)	100	E202784	3	830	242A18260X	241A16660X	
	26						242A18270X	241A16670X	
	44						242A18280X	241A16680X	
	62						242A18290X	241A16690X	
4-40 UNC front, threaded rear spacer									
		15	3 (UL VDE) / 2.5 (CSA)	100	E202784	3	370	242A18380X	241A16780X
		26						242A18390X	241A16790X
		44						242A18400X	241A16800X
		62						242A18410X	241A16810X
	15	3 (UL VDE) / 2.5 (CSA)	100	E202784	3	830	242A18420X	241A16820X	
	26						242A18430X	241A16830X	
	44						242A18440X	241A16840X	
	62						242A18450X	241A16850X	

Shell: Steel tin plated
Quality class 3 (A) = 50 mating cycles
On request:
• Brass tin plated or stainless steel
• Quality class 1 (C) = 500 mating cycles
• M3 thread

FILTER D-SUB CONNECTORS
C-Filter High Density

Solder pin, straight
Precision machined contacts

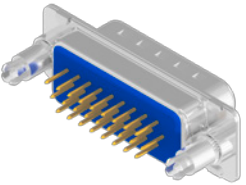
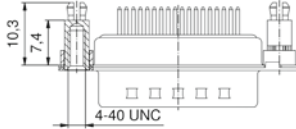
4-40 UNC threaded rear spacer clip for PCB 1.6 mm		No. of poles	Current rating [A]	Working voltage [V DC]	UL-File	Quality class	Capacitance [pF]	Part No. Socket contact	Part No. Plug contact
 	15	3 (UL VDE) / 2.5 (CSA)	100	E202784	3	370		242A20610X	241A20760X
	26							242A20620X	241A20770X
	44							242A20630X	241A20780X
	62							242A20640X	241A20790X
	15	3 (UL VDE) / 2.5 (CSA)	100	E202784	3	830		242A20650X	241A20800X
	26							242A20660X	241A20810X
	44							242A20670X	241A20820X
	62							242A20680X	241A20830X

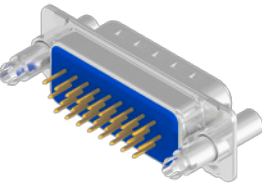
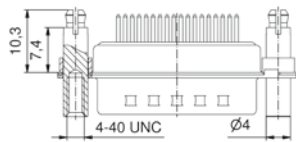
4-40 UNC front, threaded rear spacer clip for PCB 1.6 mm		No. of poles	Current rating [A]	Working voltage [V DC]	UL-File	Quality class	Capacitance [pF]	Part No. Socket contact	Part No. Plug contact
 	15	3 (UL VDE) / 2.5 (CSA)	100	E202784	3	370		242A20770X	241A20920X
	26							242A20780X	241A20930X
	44							242A20790X	241A20940X
	62							242A20800X	241A20950X
	15	3 (UL VDE) / 2.5 (CSA)	100	E202784	3	830		242A20810X	241A20960X
	26							242A20820X	241A20970X
	44							242A20830X	241A20980X
	62							242A20840X	241A20990X

FILTER D-SUB CONNECTORS
C-Filter High Density

Solder pin, angled, .350"/7.98 mm
Precision machined contacts, plastic bracket

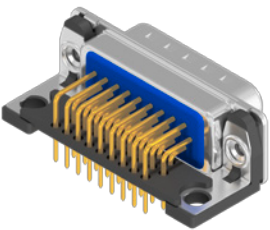
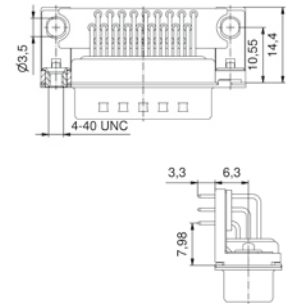
Grounding strap, 4-40 UNC threaded insert		No. of poles	Current rating [A]	Working voltage [V DC]	UL-File	Quality class	Capacitance [pF]	Part No. Socket contact	Part No. Plug contact
 	15	3 (UL VDE) / 2.5 (CSA)	100	E202784	3	370		242A18690X	241A17100X
	26							242A18700X	241A17110X
	44							242A18710X	241A17120X
	62							242A18720X	241A17130X
	15	3 (UL VDE) / 2.5 (CSA)	100	E202784	3	830		242A18730X	241A17140X
	26							242A18740X	241A17150X
	44							242A18750X	241A17160X
	62							242A18760X	241A17170X

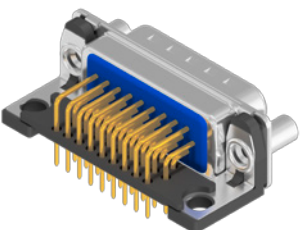
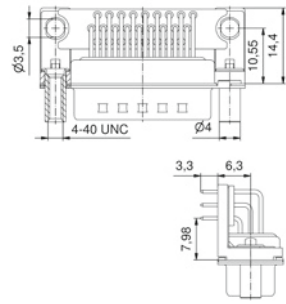
Grounding strap, 4-40 UNC front spacer		No. of poles	Current rating [A]	Working voltage [V DC]	UL-File	Quality class	Capacitance [pF]	Part No. Socket contact	Part No. Plug contact
 	15	3 (UL VDE) / 2.5 (CSA)	100	E202784	3	370		242A18850X	241A17260X
	26							242A18860X	241A17270X
	44							242A18870X	241A17280X
	62							242A18880X	241A17290X
	15	3 (UL VDE) / 2.5 (CSA)	100	E202784	3	830		242A18890X	241A17300X
	26							242A18900X	241A17310X
	44							242A18910X	241A17320X
	62							242A18920X	241A17330X

Shell: Steel tin plated
Quality class 3 (A) = 50 mating cyles
On request:
• Brass tin plated or stainless steel
• Quality class 1 (C) = 500 mating cycles
• M3 thread

Shell: Steel tin plated
Quality class 3 (A) = 50 mating cyles
On request:
• Brass tin plated or stainless steel
• Quality class 1 (C) = 500 mating cycles
• M3 thread

FILTER D-SUB CONNECTORS
C-Filter High Density

Solder pin, angled, .350" / 7.98 mm
Precision machined contacts, metal bracket

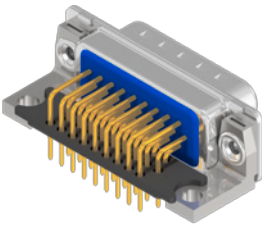
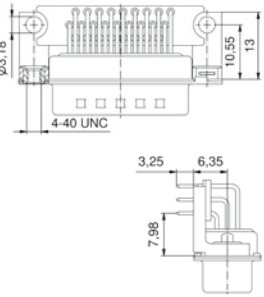
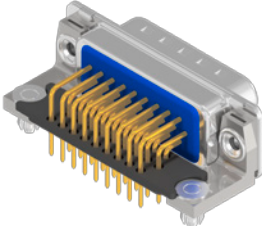
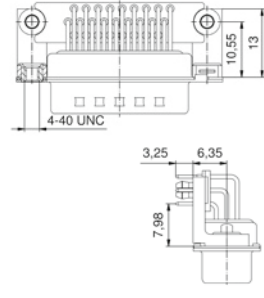
4-40 UNC threaded insert		No. of poles	Current rating [A]	Working voltage [V DC]	UL-File	Quality class	Capacitance [pF]	Part No. Socket contact	Part No. Plug contact
 	15	3 (UL VDE) / 2.5 (CSA)	100	E202784	3	370		242A19810X	241A18220X
	26							242A19820X	241A18230X
	44							242A19830X	241A18240X
	62							242A19840X	241A18250X
	15	3 (UL VDE) / 2.5 (CSA)	100	E202784	3	830		242A19850X	241A18260X
	26							242A19860X	241A18270X
	44							242A19870X	241A18280X
	62							242A19880X	241A18290X
Clip for PCB 1.6 mm, 4-40 UNC threaded insert									
 	15	3 (UL VDE) / 2.5 (CSA)	100	E202784	3	370		242A19490X	241A17900X
	26							242A19500X	241A17910X
	44							242A19510X	241A17920X
	62							242A19520X	241A17930X
	15	3 (UL VDE) / 2.5 (CSA)	100	E202784	3	830		242A19530X	241A17940X
	26							242A19540X	241A17950X
	44							242A19550X	241A17960X
	62							242A19560X	241A17970X

FILTER D-SUB CONNECTORS
LC-Filter High Density

Solder pin, angled, .350" / 7.98 mm
Precision machined contacts, metal bracket

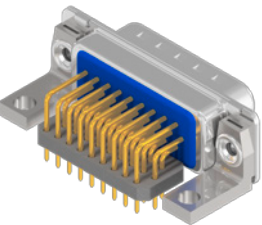
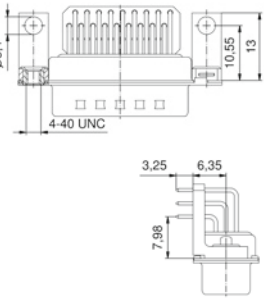
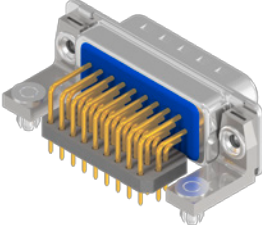
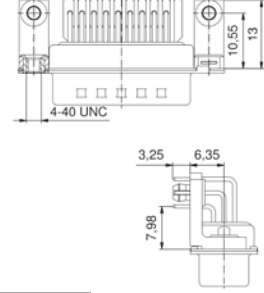
4-40 UNC threaded insert		No. of poles	Current rating [A]	Working voltage [V DC]	UL-File	Quality class	Capacitance [pF]	Part No. Socket contact	Part No. Plug contact
 	15	3 (UL VDE) / 2.5 (CSA)	100	E202784	3	370		242A25620X	241A25720X
	26							242A25630X	241A25730X
	44							242A25640X	241A25740X
	62							242A25650X	241A25750X
	15	3 (UL VDE) / 2.5 (CSA)	100	E202784	3	830		242A25660X	241A25760X
	26							242A25670X	241A25770X
	44							242A25680X	241A25780X
	62							242A25690X	241A25790X
Clip for PCB 1.6 mm, 4-40 UNC threaded insert									
 	15	3 (UL VDE) / 2.5 (CSA)	100	E202784	3	370		242A25780X	241A25880X
	26							242A25790X	241A25890X
	44							242A25800X	241A25900X
	62							242A25810X	241A25910X
	15	3 (UL VDE) / 2.5 (CSA)	100	E202784	3	830		242A25820X	241A25920X
	26							242A25830X	241A25930X
	44							242A25840X	241A25940X
	62							242A25850X	241A25950X

Shell: Steel tin plated
Quality class 3 (A) = 50 mating cyles
On request:
• Brass tin plated or stainless steel
• Quality class 1 (C) = 500 mating cycles
• M3 thread

Shell: Steel tin plated
Quality class 3 (A) = 50 mating cyles
On request:
• Brass tin plated or stainless steel
• Quality class 1 (C) = 500 mating cycles
• M3 thread

FILTER D-SUB CONNECTORS
C-Filter Full Metal Adapter

Socket connector - Plug connector
Precision machined contacts

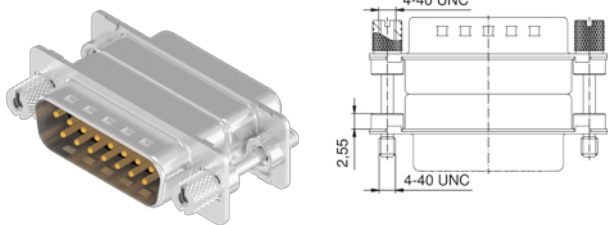
4-40 UNC jack screw		No.	Cur	Wo	UL-	Qui	Cap	Part No.
	09	75 (UI) / 5 (CSA VDE)	100	E202784	3	370	243A12200X	
	15						243A12210X	
	25						243A12220X	
	37						243A12230X	
	09	75 (UI) / 5 (CSA VDE)	100	E202784	3	830	243A12240X	
	15						243A12250X	
	25						243A12260X	
	37						243A12270X	
	09	75 (UI) / 5 (CSA VDE)	100	E202784	3	1300	243A12280X	
	15						243A12290X	
	25						243A12300X	
	37						243A12310X	

FILTER D-SUB CONNECTORS
C-Filter Adapter

Socket connector - Plug connector, low profile
Precision machined contacts

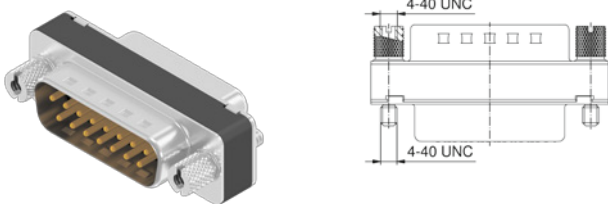
4-40 UNC jack screw		No.	Cur	Vol	UL-	Qui	Cap	Part No.
	09	75 (UI) / 5 (CSA VDE)	100	E202784	3	370	243A10010X	
	15						243A10020X	
	25						243A10030X	
	37						243A10040X	
	50						243A10130X	
	09	75 (UI) / 5 (CSA VDE)	100	E202784	3	830	243A10090X	
	15						243A10100X	
	25						243A10110X	
	37						243A10120X	
	50						243A10150X	
	09	75 (UI) / 5 (CSA VDE)	100	E202784	3	1300	243A10050X	
	15						243A10060X	
	25						243A10070X	
	37						243A10080X	
	50						243A10140X	

Shell: Steel tin plated
Quality class 3 (A) = 50 mating cycles
On request:
• Quality class 1 (C) = 500 mating cycles
• M3 jack screw

Shell: Steel tin plated
Quality class 3 (A) = 50 mating cycles
On request:
• Quality class 1 (C) = 500 mating cycles
• M3 jack screw

FILTER D-SUB CONNECTORS
π-Filter Full Metal Adapter

Socket connector - Plug connector
Precision machined contacts

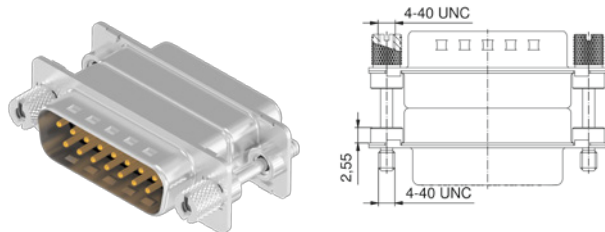
4-40 UNC jack screw						Part No.	
	09	75 (UI) / 5 (CSA VDE)	100	E202784	3	2x	MAP1XAAAR02R741X
	15					370	MAP2XAAAR02R741X
	25					MAP3XAAAR02R741X	
	37					MAP4XAAAR02R741X	
	09	75 (UI) / 5 (CSA VDE)	100	E202784	3	2x 830	MAP1XAAAR02R162X
	15						MAP2XAAAR02R162X
	25						MAP3XAAAR02R162X
	37						MAP4XAAAR02R162X
	09	75 (UI) / 5 (CSA VDE)	100	E202784	3	2x 1300	MAP1XAAAR02R262X
	15						MAP2XAAAR02R262X
	25						MAP3XAAAR02R262X
	37						MAP4XAAAR02R262X

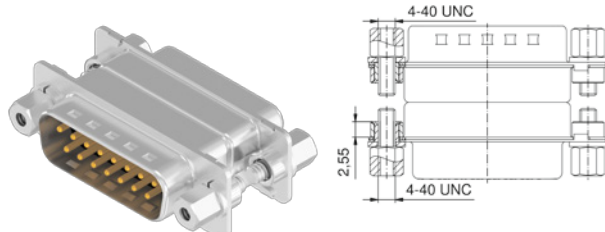
4-40 UNC hex bolt							
	09	75 (UI) / 5 (CSA VDE)	100	E202784	3	2x	MAP1XAAAH02R741X
	15					370	MAP2XAAAH02R741X
	25					MAP3XAAAH02R741X	
	37					MAP4XAAAH02R741X	
	09	75 (UI) / 5 (CSA VDE)	100	E202784	3	2x 830	MAP1XAAAH02R162X
	15						MAP2XAAAH02R162X
	25						MAP3XAAAH02R162X
	37						MAP4XAAAH02R162X
	09	75 (UI) / 5 (CSA VDE)	100	E202784	3	2x 1300	MAP1XAAAH02R262X
	15						MAP2XAAAH02R262X
	25						MAP3XAAAH02R262X
	37						MAP4XAAAH02R262X

Shell: Steel tin plated
Quality class 3 (A) = 50 mating cyles
On request:
• Quality class 1 (C) = 500 mating cycles
• M3 jack screw
• M3 hex bolt

FILTER D-SUB CONNECTORS
C-Filter Adapter High Density

Socket connector - Plug connector, low profile
Precision machined contacts

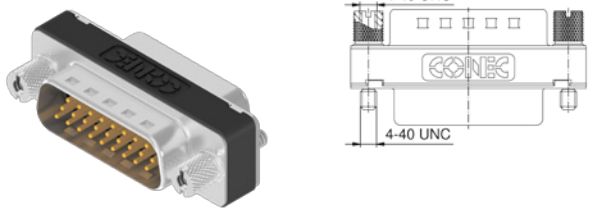
4-40 UNC jack screw						Part No.
	15	3 (UL VDE) / 2.5 (CSA)	100	E202784	3	243A11640X
	26					243A11650X
	44					243A11660X
	62					243A11670X
	15	3 (UL VDE) / 2.5 (CSA)	100	E202784	3	243A11680X
	26					243A11690X
	44					243A11700X
	62					243A11710X

Shell: Steel tin plated
Quality class 3 (A) = 50 mating cyles
On request:
• Quality class 1 (C) = 500 mating cycles
• M3 jack screw

FILTER D-SUB CONNECTORS
Accessories

EMI/RFI shielding frames

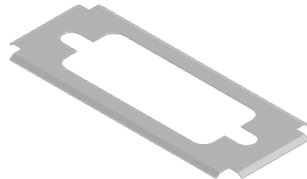
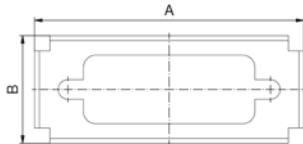
		Shell	No.	No.	Me	Me	Part No.
 	1	09	15	35.8	17.5	160X10839X	
	2	15	26	44.2	17.5	160X10849X	
	3	25	44	57.9	17.5	160X10859X	
	4	37	62	74.4	17.5	160X10869X	
	5	50	78	72.1	20.3	160X10879X	

- Material: Stainless steel
- For improved ground contact
- Suitable for assembly to the mating side

FILTER COMBINATION D-SUB CONNECTORS





FILTER COMBINATION D-SUB CONNECTORS

Part Number Creator

3 F 3 S P A 0 8 S 4 1 A 1 O X

Shell size and design

- 1

= 2F2C (2W2C)*

= Coded
- 2

= 3F3S (3W3S)*

= Standard
- 2

= 3F3C (3W3C)*

= Coded
- 3

= 5F5S (5W5S)*

= Standard
- 4

= 8F8S (8W8S)*

= Standard

*F = filtered

Contact type

- P

= Plug connector
- S

= Socket connector

Plaiting code/ Quality class for contacts

- A

= Quality class 3

= 50 mating cycles
- C

= Quality class 1

= 500 mating cycles*

= *on request

Capacitance

- 05

= 1.3 nF

14

= 12 nF
- 08

= 5.0 nF

22

= 47 nF
- 12

= 10 nF

28

= 100 nF

Dielectric with standing voltage

- S

= 707 VDC standard DWV

U

= 1500 VDC ultra high DWV
- H

= 1020 VDC high DWV

Termination for high current contacts

- 41

= Solder cup 10 A

51

= Solder pin, straight 30 A, D= .125"/3.18 mm
- 42

= Solder cup 20 A

52

= Solder pin, straight 40 A, D= .148"/3.75 mm
- 43

= Solder cup 30 A

53

= Solder pin, straight 50 A, D= .148"/3.75 mm
- 44

= Solder cup 40 A

56

= Solder pin, angled 20 A
- 45

= Solder cup 50 A

57

= Solder pin, angled 30 A
- 46

= Solder cup 65 A*

58

= Solder pin, angled 40 A
- 48

= Solder pin, straight 20 A, D= .077"/1.95 mm

P1

= Press fit 30 A
- 49

= Solder pin, straight 20 A, D= .102"/2.60 mm

P2

= Press fit 30 A
- 50

= Solder pin, straight 20 A, D= .112"/2.85 mm

P4

= Press fit 30 A
- *3W3: Pos. A1 + A3; 5W5: Pos. A1 + A3 + A5

Mounting style

- A1

= Riveted

E4

= 4-40 UNC threaded rear spacer with PCB clip, PCB .091"/2.30 mm
- A3

= 4-40 UNC threaded insert

E6

= 4-40 UNC threaded rear spacer with PCB clip, PCB .126"/3.20 mm
- A5

= 4-40 UNC threaded rear spacer

F2

= 4-40 UNC front/threaded rear spacer with PCB clip, PCB .063"/1.60 mm
- AA

= Threaded rear spacer with 4-40 UNC press fit

F4

= 4-40 UNC front/threaded rear spacer with PCB clip, PCB .091"/2.30 mm
- C2

= 4-40 UNC threaded rear spacer with PCB clip, PCB .063"/1.60 mm

F6

= 4-40 UNC front/threaded rear spacer with PCB clip, PCB .126"/3.20 mm
- C4

= 4-40 UNC threaded rear spacer with PCB clip, PCB .091"/2.30 mm

K2

= Metal bracket, 4-40 UNC threaded insert
- C6

= 4-40 UNC threaded rear spacer with PCB clip, PCB .126"/3.20 mm

K4

= Metal bracket, 4-40 UNC threaded insert /PCB clip
- D2

= 4-40 UNC front/threaded rear spacer with PCB clip, PCB .063"/1.60 mm

L2

= Metal bracket, 4-40 UNC threaded lock
- D4

= 4-40 UNC front/threaded rear spacer with PCB clip .091"/2.30 mm

L4

= Metal bracket, 4-40 UNC threaded lock /PCB clip
- D6

= 4-40 UNC front/threaded rear spacer with PCB clip, PCB .126"/3.20 mm

W4

= Press-fit spacer with 4-40 UNC push in pin
- E2

= 4-40 UNC threaded rear spacer with PCB clip, PCB .063"/1.60 mm

- OX

= Standard

Filter Combination D-Sub Connectors

Product specification

Basic Material	Variations 2W2C – 3W3C – 3W3 – 5W5 – 8W8			
Contacts	CU alloy			
Contact plating	Mating area gold plated over nickel / termination area tin or gold plated			
Insulator	PBT GF UL 94 V-0			
Shell	Steel tin plated			
Technical Data				
Dielectric with standing voltage	Standard DWV	707 VDC		
	High DWV	1020 VDC		
	Ultra High DWV	1500 VDC		
Working voltage	100 VDC Depending on isolation coordination refer to DIN VDE 0110/IEC 664-1			
Current rating	up to 65 A (20 °C)			
Contact resistance	Max. 2 mΩ prior to stressing, ΔR max. 2 mΩ after stressing refer to IEC 60807-2			
Insulation resistance	≥1 GΩ			
Capacitor values For other capacitance values please contact the factory.	1.3 nF ± 20 % tolerance 5 nF ± 20 % tolerance 10 nF ± 20 % tolerance	12 nF ± 20 % tolerance 47 nF ± 20 % tolerance 100 nF ± 20 % tolerance other capacitor values on request		
Operating temperature	-55 °C to + 125 °C			
Humidity	40 °C / 85 % relative humidity / RH			
Insertion force per contact	7 N			
Extraction force per contact	approx 5 N			
Quality class	A = Quality class 3 = 50 mating cycles C = Quality class 1 = 500 mating cycles			
Solder parameter	Preheating		Solder terminal dipping parameters	
	max. Temperature	Duration	max. solder bath Temperature	max. Terminal Immersion Time
Recommended wave-solder parameters	120 °C	120 s	260 °C	5 s

Technical specifications are subject to change without notice.

FILTER COMBINATION D-SUB CONNECTORS

Insertion loss

C-Filter

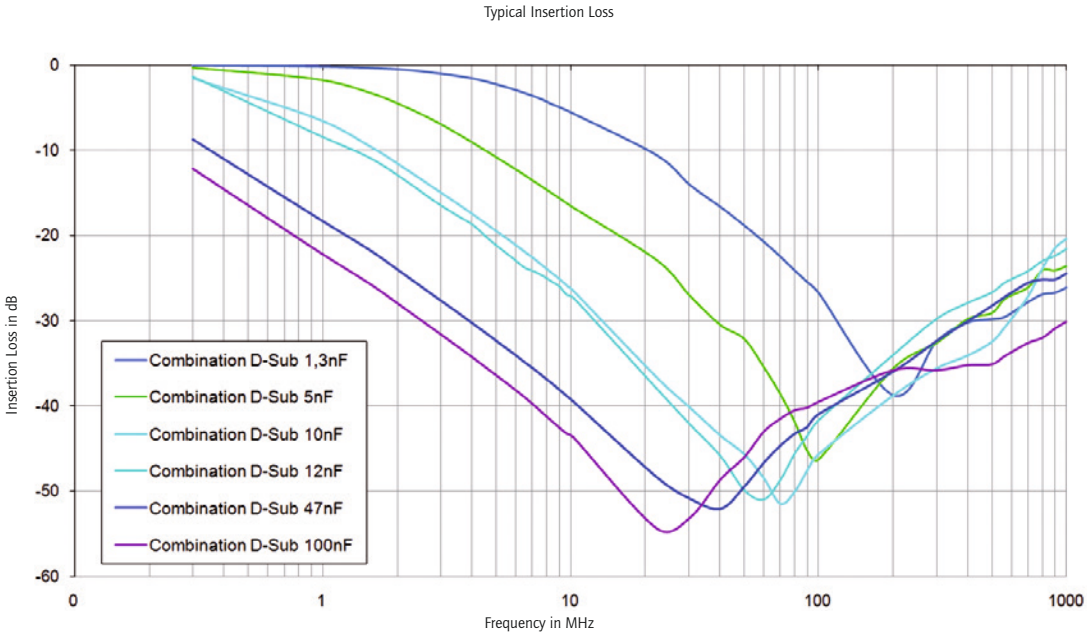

Panel cut-out

Back panel mountingFront panel mounting

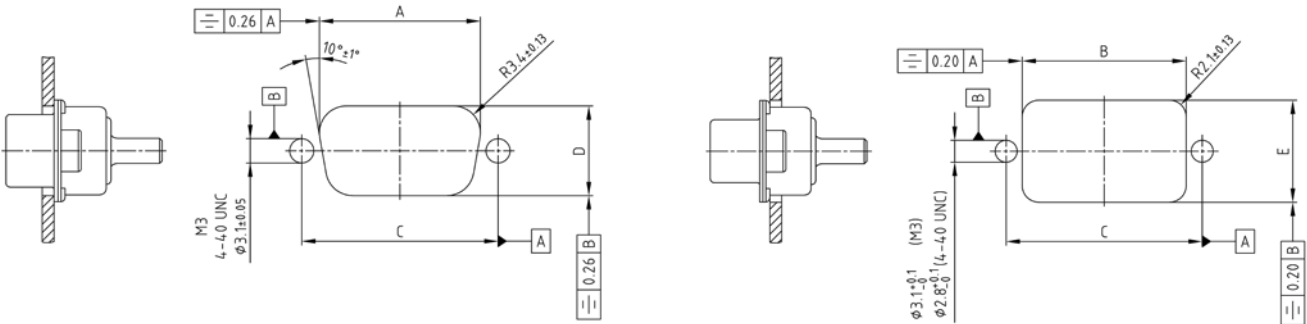

Shell size	Layout	A ± 0.1	B ± 0.1	C ± 0.1	D ± 0.1	E ± 0.1
1	2W2C	20.50	20.90	25.00	11.40	13.00
2	3W3S, 3W3C	28.80	29.20	33.30	11.40	13.00
3	5W5S	42.50	42.90	47.04	11.40	13.00
4	8W8S	59.10	59.40	63.50	11.40	13.00

Technical specifications are subject to change without notice.

FILTER COMBINATION D-SUB CONNECTORS

Termination code high power contacts

Solder cup

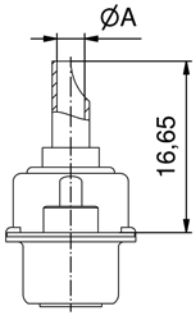

Termination Code	Current rating	AWG	Ø A [mm]
41	10 A	16-20	1.80
42	20 A	12-14	2.70
43	30 A	10-12	3.50
44	40 A	8-10	4.80



Solder pin straight

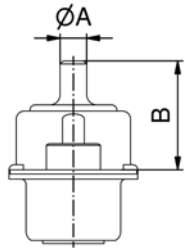

Termination Code	Current rating	Ø A [mm]	B ± 0.3 [mm]	PCB thickness [mm]	Hole diameter in PCB [mm]
48	20 A	1.95	9.65	1.6	2.30 ± 0.1
49	20 A	2.60	10.65	1.6	3.00 ± 0.1
50	20 A	2.85	10.05	1.6	3.20 ± 0.1
51	30 A	3.18	12.85	1.6/2.3/3.2	3.60 ± 0.1
52	40 A	3.75	11.10	1.6/2.3/3.2	4.10 ± 0.1

Solder pin angled

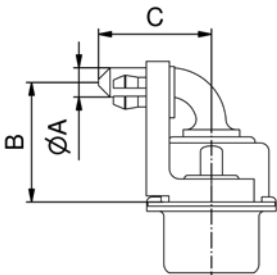

Termination Code	Current rating	Ø A [mm]	B ± 0.3 [mm]	C ± 0.3 [mm]	Hole diameter in PCB [mm]
56	20 A	2.85	11.65	11.00	3.20 ± 0.1
57	30 A	3.18	20.35	9.50	3.60 ± 0.1
58	40 A	3.75	11.65	11.00	4.10 ± 0.1

Press-fit contact

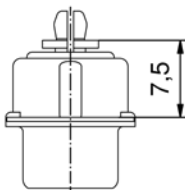

Termination Code	Current rating	Ø A ± 0.03 [mm]	Ø B min. [mm]	Ø B max. [mm]
P1	30 A	3.13	2.96	3.11
P2	30 A	3.27	3.10	3.25
P4	30 A	3.22	3.02	3.20

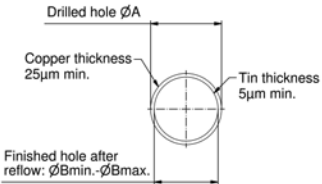

Technical specifications are subject to change without notice.

FILTER COMBINATION D-SUB CONNECTORS
C-Filter

Solder cup
Precision machined contacts, AWG 8-20

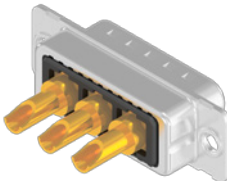
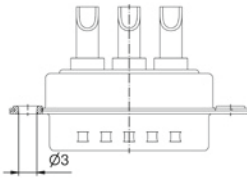
Through-hole Ø 3 mm																							
				No.	Current rating [A]	Working voltage [VDC]	AWG	Capacitance [nF]	UL-File	Quality class	Part No. Socket contact	Part No. Plug contact											
<div>For other capacitance values refer to the part number creator.</div> <table><tr><th>Capacitance value</th><th>Code</th></tr><tr><td>100 nF</td><td>28</td></tr><tr><td>47 nF</td><td>22</td></tr><tr><td>12 nF</td><td>14</td></tr><tr><td>10 nF</td><td>12</td></tr><tr><td>5 nF</td><td>08</td></tr><tr><td>1.3 nF</td><td>05</td></tr></table>		Capacitance value	Code	100 nF	28	47 nF	22	12 nF	14	10 nF	12	5 nF	08	1.3 nF	05	3W3	10	100	47	E228329	3	3F3SSA22S41A10X	3F3SPA22S41A10X
		Capacitance value	Code																				
		100 nF	28																				
		47 nF	22																				
		12 nF	14																				
		10 nF	12																				
		5 nF	08																				
		1.3 nF	05																				
		20	12-14	3F3SSA22S42A10X	3F3SPA22S42A10X																		
		30	10-12	3F3SSA22S43A10X	3F3SPA22S43A10X																		
		40	8-10	3F3SSA22S44A10X	3F3SPA22S44A10X																		
		5W5	10	100	47	E228329	3	5F5SSA22S41A10X	5F5SPA22S41A10X														
			20					12-14	5F5SSA22S42A10X	5F5SPA22S42A10X													
			30					10-12	5F5SSA22S43A10X	5F5SPA22S43A10X													
			40					8-10	5F5SSA22S44A10X	5F5SPA22S44A10X													
		8W8	10	100	47	E228329	3	8F8SSA22S41A10X	8F8SPA22S41A10X														
20	12-14		8F8SSA22S42A10X					8F8SPA22S42A10X															
30	10-12		8F8SSA22S43A10X					8F8SPA22S43A10X															
40	8-10		8F8SSA22S44A10X					8F8SPA22S44A10X															

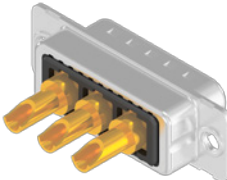
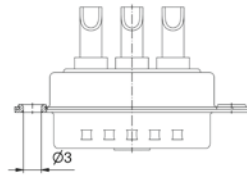
Through-hole Ø 3 mm, coded version																							
				No.	Current rating [A]	Working voltage [VDC]	AWG	Capacitance [nF]	UL-File	Quality class	Part No. Socket contact	Part No. Plug contact											
<div>For other capacitance values refer to the part number creator.</div> <table><tr><th>Capacitance value</th><th>Code</th></tr><tr><td>100 nF</td><td>28</td></tr><tr><td>47 nF</td><td>22</td></tr><tr><td>12 nF</td><td>14</td></tr><tr><td>10 nF</td><td>12</td></tr><tr><td>5 nF</td><td>08</td></tr><tr><td>1.3 nF</td><td>05</td></tr></table>		Capacitance value	Code	100 nF	28	47 nF	22	12 nF	14	10 nF	12	5 nF	08	1.3 nF	05	2W2C	10	100	47	E228329	3	2F2CSA22S41A10X	2F2CPA22S41A10X
		Capacitance value	Code																				
		100 nF	28																				
		47 nF	22																				
		12 nF	14																				
		10 nF	12																				
		5 nF	08																				
		1.3 nF	05																				
		20	12-14	2F2CSA22S42A10X	2F2CPA22S42A10X																		
		30	10-12	2F2CSA22S43A10X	2F2CPA22S43A10X																		
		40	8-10	2F2CSA22S44A10X	2F2CPA22S44A10X																		
		3W3C	10	100	47	E228329	3	3F3CSA22S41A10X	3F3CPA22S41A10X														
			20					12-14	3F3CSA22S42A10X	3F3CPA22S42A10X													
			30					10-12	3F3CSA22S43A10X	3F3CPA22S43A10X													
			40					8-10	3F3CSA22S44A10X	3F3CPA22S44A10X													

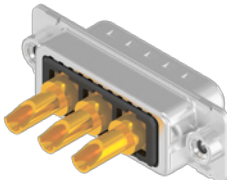
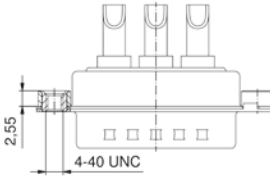
4-40 UNC threaded insert																							
				No.	Current rating [A]	Working voltage [VDC]	AWG	Capacitance [nF]	UL-File	Quality class	Part No. Socket contact	Part No. Plug contact											
<div>For other capacitance values refer to the part number creator.</div> <table><tr><th>Capacitance value</th><th>Code</th></tr><tr><td>100 nF</td><td>28</td></tr><tr><td>47 nF</td><td>22</td></tr><tr><td>12 nF</td><td>14</td></tr><tr><td>10 nF</td><td>12</td></tr><tr><td>5 nF</td><td>08</td></tr><tr><td>1.3 nF</td><td>05</td></tr></table>		Capacitance value	Code	100 nF	28	47 nF	22	12 nF	14	10 nF	12	5 nF	08	1.3 nF	05	3W3	10	100	47	E228329	3	3F3SSA22S41A30X	3F3SPA22S41A30X
		Capacitance value	Code																				
		100 nF	28																				
		47 nF	22																				
		12 nF	14																				
		10 nF	12																				
		5 nF	08																				
		1.3 nF	05																				
		20	12-14	3F3SSA22S42A30X	3F3SPA22S42A30X																		
		30	10-12	3F3SSA22S43A30X	3F3SPA22S43A30X																		
		40	8-10	3F3SSA22S44A30X	3F3SPA22S44A30X																		
		5W5	10	100	47	E228329	3	5F5SSA22S41A30X	5F5SPA22S41A30X														
			20					12-14	5F5SSA22S42A30X	5F5SPA22S42A30X													
			30					10-12	5F5SSA22S43A30X	5F5SPA22S43A30X													
			40					8-10	5F5SSA22S44A30X	5F5SPA22S44A30X													
		8W8	10	100	47	E228329	3	8F8SSA22S41A30X	8F8SPA22S41A30X														
20	12-14		8F8SSA22S42A30X					8F8SPA22S42A30X															
30	10-12		8F8SSA22S43A30X					8F8SPA22S43A30X															
40	8-10		8F8SSA22S44A30X					8F8SPA22S44A30X															

Shell: Steel tin plated
Quality class: 3 (A) = 50 mating cycles
On request:
• higher DWV
• Quality class: 1 (C) = 500 mating cycles
• M3 thread

FILTER COMBINATION D-SUB CONNECTORS
C-Filter

Solder cup
Precision machined contacts, AWG 8-20

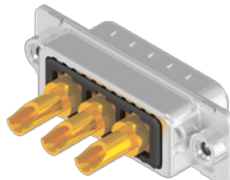
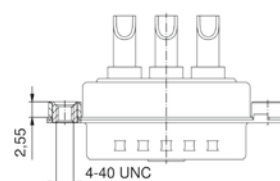
4-40 UNC threaded insert, coded version		No.	Cul	Wo	AW	Cap	UL-	Qu	Part No. Socket contact	Part No. Plug contact													
  <table><tr><th>Capacitance value</th><th>Code</th></tr><tr><td>100 nF</td><td>28</td></tr><tr><td>47 nF</td><td>22</td></tr><tr><td>12 nF</td><td>14</td></tr><tr><td>10 nF</td><td>12</td></tr><tr><td>5 nF</td><td>08</td></tr><tr><td>1.3 nF</td><td>05</td></tr></table>	Capacitance value	Code	100 nF	28	47 nF	22	12 nF	14	10 nF	12	5 nF	08	1.3 nF	05	2W2C	10	100	16-20	47	E228329	3	2F2CSA22S41A30X	2F2CPA22S41A30X
	Capacitance value	Code																					
	100 nF	28																					
	47 nF	22																					
	12 nF	14																					
	10 nF	12																					
	5 nF	08																					
	1.3 nF	05																					
20	12-14	2F2CSA22S42A30X	2F2CPA22S42A30X																				
30	10-12	2F2CSA22S43A30X	2F2CPA22S43A30X																				
40	8-10	2F2CSA22S44A30X	2F2CPA22S44A30X																				
3W3C	10	100	16-20	47	E228329	3	3F3CSA22S41A30X	3F3CPA22S41A30X															
	20		12-14				3F3CSA22S42A30X	3F3CPA22S42A30X															
	30		10-12				3F3CSA22S43A30X	3F3CPA22S43A30X															
	40		8-10				3F3CSA22S44A30X	3F3CPA22S44A30X															

Shell: Steel tin plated
Quality class: 3 (A) = 50 mating cycles
On request:
• higher DWV
• Quality class: 1 (C) = 500 mating cycles
• M3 thread

FILTER COMBINATION D-SUB CONNECTORS
C-Filter

Solder pin straight
Precision machined contacts

Through-hole Ø 3 mm

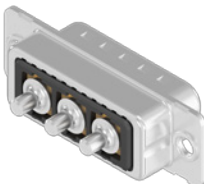
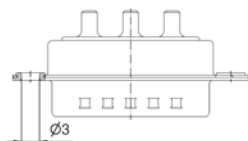



For other capacitance values refer to the part number creator.

Capacitance value	Code
100 nF	28
47 nF	22
12 nF	14
10 nF	12
5 nF	08
1.3 nF	05

3W3	20	1.95	100	47	E228329	3	3F3SSA22S48A10X	3F3SPA22S48A10X
	20	2.60					3F3SSA22S49A10X	3F3SPA22S49A10X
	100	2.85					3F3SSA22S50A10X	3F3SPA22S50A10X
	30	3.18					3F3SSA22S51A10X	3F3SPA22S51A10X
	40	3.75					3F3SSA22S52A10X	3F3SPA22S52A10X
5W5	20	1.95	100	47	E228329	3	5F5SSA22S48A10X	5F5SPA22S48A10X
	20	2.60					5F5SSA22S49A10X	5F5SPA22S49A10X
	100	2.85					5F5SSA22S50A10X	5F5SPA22S50A10X
	30	3.18					5F5SSA22S51A10X	5F5SPA22S51A10X
	40	3.75					5F5SSA22S52A10X	5F5SPA22S52A10X
8W8	20	1.95	100	47	E228329	3	8F8SSA22S48A10X	8F8SPA22S48A10X
	20	2.60					8F8SSA22S49A10X	8F8SPA22S49A10X
	100	2.85					8F8SSA22S50A10X	8F8SPA22S50A10X
	30	3.18					8F8SSA22S51A10X	8F8SPA22S51A10X
	40	3.75					8F8SSA22S52A10X	8F8SPA22S52A10X

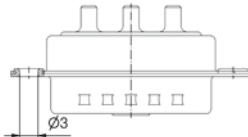
Through-hole Ø 3 mm, coded version

For other capacitance values refer to the part number creator.

Capacitance value	Code
100 nF	28
47 nF	22
12 nF	14
10 nF	12
5 nF	08
1.3 nF	05

2W2C	20	1.95	100	47	E228329	3	2F2CSA22S48A10X	2F2CPA22S48A10X
	20	2.60					2F2CSA22S49A10X	2F2CPA22S49A10X
	100	2.85					2F2CSA22S50A10X	2F2CPA22S50A10X
	30	3.18					2F2CSA22S51A10X	2F2CPA22S51A10X
	40	3.75					2F2CSA22S52A10X	2F2CPA22S52A10X
3W3C	20	1.95	100	47	E228329	3	3F3CSA22S48A10X	3F3CPA22S48A10X
	20	2.60					3F3CSA22S49A10X	3F3CPA22S49A10X
	100	2.85					3F3CSA22S50A10X	3F3CPA22S50A10X
	30	3.18					3F3CSA22S51A10X	3F3CPA22S51A10X
	40	3.75					3F3CSA22S52A10X	3F3CPA22S52A10X

Shell: Steel tin plated
Quality class: 3 (A) = 50 mating cycles
On request:
• higher DWV
• Quality class: 1 (C) = 500 mating cycles
• M3 thread

FILTER COMBINATION D-SUB CONNECTORS
C-Filter

Solder pin straight
Precision machined contacts

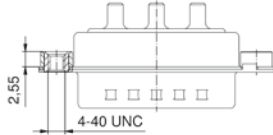
4-40 UNC threaded insert		No.	Cur	Wor	Qui	UL-File	Part No. Socket contact	Part No. Plug contact																
 	<p>For other capacitance values refer to the part number creator.</p> <table><tr><th>Capacitance value</th><th>Code</th></tr><tr><td>100 nF</td><td>28</td></tr><tr><td>47 nF</td><td>22</td></tr><tr><td>12 nF</td><td>14</td></tr><tr><td>10 nF</td><td>12</td></tr><tr><td>5 nF</td><td>08</td></tr><tr><td>1.3 nF</td><td>05</td></tr></table>	Capacitance value	Code	100 nF	28	47 nF	22	12 nF	14	10 nF	12	5 nF	08	1.3 nF	05	3W3	20	100	47	E228329	3	1.95	3F3SSA22S48A30X	3F3SPA22S48A30X
		Capacitance value	Code																					
		100 nF	28																					
		47 nF	22																					
		12 nF	14																					
		10 nF	12																					
		5 nF	08																					
		1.3 nF	05																					
		2.60	3F3SSA22S49A30X	3F3SPA22S49A30X																				
		2.85	3F3SSA22S50A30X	3F3SPA22S50A30X																				
3.18	3F3SSA22S51A30X	3F3SPA22S51A30X																						
3.75	3F3SSA22S52A30X	3F3SPA22S52A30X																						
5W5	20	100	47	E228329	3	1.95	5F5SSA22S48A30X	5F5SPA22S48A30X																
						2.60	5F5SSA22S49A30X	5F5SPA22S49A30X																
						2.85	5F5SSA22S50A30X	5F5SPA22S50A30X																
						3.18	5F5SSA22S51A30X	5F5SPA22S51A30X																
						3.75	5F5SSA22S52A30X	5F5SPA22S52A30X																
8W8	20	100	47	E228329	3	1.95	8F8SSA22S48A30X	8F8SPA22S48A30X																
						2.60	8F8SSA22S49A30X	8F8SPA22S49A30X																
						2.85	8F8SSA22S50A30X	8F8SPA22S50A30X																
						3.18	8F8SSA22S51A30X	8F8SPA22S51A30X																
						3.75	8F8SSA22S52A30X	8F8SPA22S52A30X																

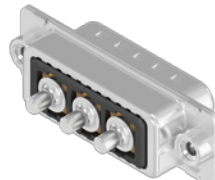
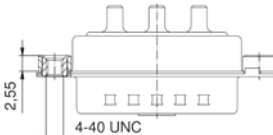
4-40 UNC threaded insert, coded version																								
 	<p>For other capacitance values refer to the part number creator.</p> <table><tr><th>Capacitance value</th><th>Code</th></tr><tr><td>100 nF</td><td>28</td></tr><tr><td>47 nF</td><td>22</td></tr><tr><td>12 nF</td><td>14</td></tr><tr><td>10 nF</td><td>12</td></tr><tr><td>5 nF</td><td>08</td></tr><tr><td>1.3 nF</td><td>05</td></tr></table>	Capacitance value	Code	100 nF	28	47 nF	22	12 nF	14	10 nF	12	5 nF	08	1.3 nF	05	2W2C	20	100	47	E228329	3	1.95	2F2CSA22S48A30X	2F2CPA22S48A30X
		Capacitance value	Code																					
		100 nF	28																					
		47 nF	22																					
		12 nF	14																					
		10 nF	12																					
		5 nF	08																					
		1.3 nF	05																					
		2.60	2F2CSA22S49A30X	2F2CPA22S49A30X																				
		2.85	2F2CSA22S50A30X	2F2CPA22S50A30X																				
3.18	2F2CSA22S51A30X	2F2CPA22S51A30X																						
3.75	2F2CSA22S52A30X	2F2CPA22S52A30X																						
3W3C	20	100	47	E228329	3	1.95	3F3CSA22S48A30X	3F3CPA22S48A30X																
						2.60	3F3CSA22S49A30X	3F3CPA22S49A30X																
						2.85	3F3CSA22S50A30X	3F3CPA22S50A30X																
						3.18	3F3CSA22S51A30X	3F3CPA22S51A30X																
						3.75	3F3CSA22S52A30X	3F3CPA22S52A30X																

Shell: Steel tin plated
Quality class: 3 (A) = 50 mating cycles
On request:
• higher DWV
• Quality class: 1 (C) = 500 mating cycles
• M3 thread

FILTER COMBINATION D-SUB CONNECTORS
C-Filter

Solder pin straight
Precision machined contacts



4-40 UNC threaded rear spacer

For other capacitance values refer to the part number creator.	
Capacitance value	Code
100 nF	28
47 nF	22
12 nF	14
10 nF	12
5 nF	08
1.3 nF	05

3W3	20	100	47	E228329	3	3F3SSA22S48A50X	3F3SPA22S48A50X				
						3F3SSA22S49A50X	3F3SPA22S49A50X				
	30					3F3SSA22S50A50X	3F3SPA22S50A50X				
						3F3SSA22S51A50X	3F3SPA22S51A50X				
						3F3SSA22S52A50X	3F3SPA22S52A50X				
5W5	20	100	47	E228329	3	5F5SSA22S48A50X	5F5SPA22S48A50X				
						5F5SSA22S49A50X	5F5SPA22S49A50X				
	30					5F5SSA22S50A50X	5F5SPA22S50A50X				
						5F5SSA22S51A50X	5F5SPA22S51A50X				
						5F5SSA22S52A50X	5F5SPA22S52A50X				
8W8	20	100	47	E228329	3	8F8SSA22S48A50X	8F8SPA22S48A50X				
						8F8SSA22S49A50X	8F8SPA22S49A50X				
	30					8F8SSA22S50A50X	8F8SPA22S50A50X				
						8F8SSA22S51A50X	8F8SPA22S51A50X				
						8F8SSA22S52A50X	8F8SPA22S52A50X				

Shell: Steel tin plated
Quality class: 3 (A) = 50 mating cycles
On request:
• higher DWV
• Quality class: 1 (C) = 500 mating cycles
• M3 thread

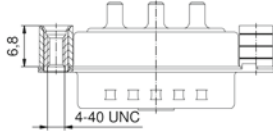
4-40 UNC threaded rear spacer, coded version



For other capacitance values refer to the part number creator.

Capacitance value	Code
100 nF	28
47 nF	22
12 nF	14
10 nF	12
5 nF	08
1.3 nF	05

2W2C	20	100	1.95	47	E228329	3	2F2CSA22S48A50X	2F2CPA22S48A50X
			2.60				2F2CSA22S49A50X	2F2CPA22S49A50X
			2.85				2F2CSA22S50A50X	2F2CPA22S50A50X
			3.18				2F2CSA22S51A50X	2F2CPA22S51A50X
			3.75				2F2CSA22S52A50X	2F2CPA22S52A50X
3W3C	20	100	1.95	47	E228329	3	3F3CSA22S48A50X	3F3CPA22S48A50X
			2.60				3F3CSA22S49A50X	3F3CPA22S49A50X
			2.85				3F3CSA22S50A50X	3F3CPA22S50A50X
			3.18				3F3CSA22S51A50X	3F3CPA22S51A50X
			3.75				3F3CSA22S52A50X	3F3CPA22S52A50X

FILTER COMBINATION D-SUB CONNECTORS
C-Filter

Solder pin straight
Precision machined contacts

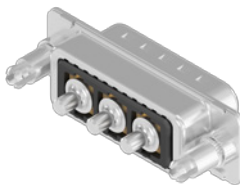
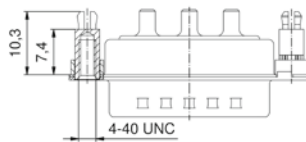
4-40 UNC threaded rear spacer clip for PCB 1.6 mm										No.	Cap	W	Q	UL	Q	Part No. Socket contact	Part No. Plug contact
 	For other capacitance values refer to the part number creator.		Capacitance value	Code	3W3	20	100	1.95	47	E228329	3	3F3SSA22S48E20X	3F3SPA22S48E20X				
								2.60				3F3SSA22S49E20X	3F3SPA22S49E20X				
								2.85				3F3SSA22S50E20X	3F3SPA22S50E20X				
								3.18				3F3SSA22S51E20X	3F3SPA22S51E20X				
								3.75				3F3SSA22S52E20X	3F3SPA22S52E20X				
	For other capacitance values refer to the part number creator.		Capacitance value	Code	5W5	20	100	1.95	47	E228329	3	5F5SSA22S48E20X	5F5SPA22S48E20X				
								2.60				5F5SSA22S49E20X	5F5SPA22S49E20X				
								2.85				5F5SSA22S50E20X	5F5SPA22S50E20X				
								3.18				5F5SSA22S51E20X	5F5SPA22S51E20X				
								3.75				5F5SSA22S52E20X	5F5SPA22S52E20X				
	For other capacitance values refer to the part number creator.		Capacitance value	Code	8W8	20	100	1.95	47	E228329	3	8F8SSA22S48E20X	8F8SPA22S48E20X				
								2.60				8F8SSA22S49E20X	8F8SPA22S49E20X				
								2.85				8F8SSA22S50E20X	8F8SPA22S50E20X				
								3.18				8F8SSA22S51E20X	8F8SPA22S51E20X				
								3.75				8F8SSA22S52E20X	8F8SPA22S52E20X				

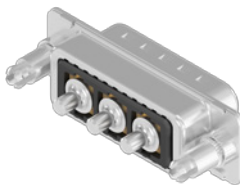
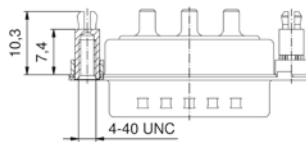
4-40 UNC threaded rear spacer clip for PCB 1.6 mm, coded version										No.	Cap	W	Q	UL	Q	Part No. Socket contact	Part No. Plug contact
 	For other capacitance values refer to the part number creator.		Capacitance value	Code	2W2C	20	100	1.95	47	E228329	3	2F2CSA22S48E20X	2F2CPA22S48E20X				
								2.60				2F2CSA22S49E20X	2F2CPA22S49E20X				
								2.85				2F2CSA22S50E20X	2F2CPA22S50E20X				
								3.18				2F2CSA22S51E20X	2F2CPA22S51E20X				
								3.75				2F2CSA22S52E20X	2F2CPA22S52E20X				
	For other capacitance values refer to the part number creator.		Capacitance value	Code	3W3C	20	100	1.95	47	E228329	3	3F3CSA22S48E20X	3F3CPA22S48E20X				
								2.60				3F3CSA22S49E20X	3F3CPA22S49E20X				
								2.85				3F3CSA22S50E20X	3F3CPA22S50E20X				
								3.18				3F3CSA22S51E20X	3F3CPA22S51E20X				
								3.75				3F3CSA22S52E20X	3F3CPA22S52E20X				

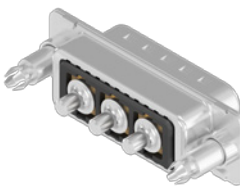
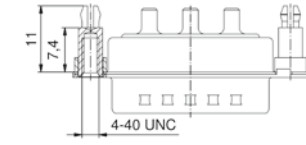
4-40 UNC threaded rear spacer clip for PCB 2.3 mm										No.	Cap	W	Q	UL	Q	Part No. Socket contact	Part No. Plug contact				
 	For other capacitance values refer to the part number creator.		Capacitance value	Code	3W3	30	100	3.18	47	E228329	3	3F3SSA22S51E40X	3F3SPA22S51E40X								
						40		3.75				3F3SSA22S52E40X	3F3SPA22S52E40X								
						For other capacitance values refer to the part number creator.		Capacitance value				Code	5W5	30	3.18	47	E228329	3	5F5SSA22S51E40X	5F5SPA22S51E40X	
														40	3.75				5F5SSA22S52E40X	5F5SPA22S52E40X	
	For other capacitance values refer to the part number creator.		Capacitance value	Code	8W8	30	100	3.18	47	E228329	3	8F8SSA22S51E40X	8F8SPA22S51E40X								
						40		3.75				8F8SSA22S52E40X	8F8SPA22S52E40X								

FILTER COMBINATION D-SUB CONNECTORS
C-Filter

Solder pin straight
Precision machined contacts

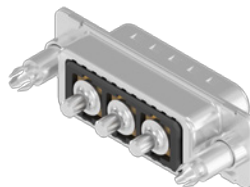
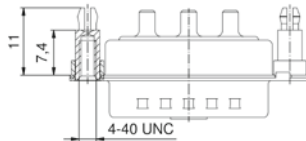
4-40 UNC threaded rear spacer clip for PCB 2.3 mm, coded version																								
		No.	Cur	Wo	Qu	Cap	UL	Qu	Part No. Socket contact	Part No. Plug contact														
		2W2C	30		3.18		E228329	3	2F2CSA22S51E40X	2F2CPA22S51E40X														
			100		47																			
			40		3.75				2F2CSA22S52E40X	2F2CPA22S52E40X														
<div>For other capacitance values refer to the part number creator.</div> <table><tr><th>Capacitance value</th><th>Code</th></tr><tr><td>100 nF</td><td>28</td></tr><tr><td>47 nF</td><td>22</td></tr><tr><td>12 nF</td><td>14</td></tr><tr><td>10 nF</td><td>12</td></tr><tr><td>5 nF</td><td>08</td></tr><tr><td>1.3 nF</td><td>05</td></tr></table>	Capacitance value	Code	100 nF	28	47 nF	22	12 nF	14	10 nF	12	5 nF	08	1.3 nF	05		3W3C	30		3.18		E228329	3	3F3CSA22S51E40X	3F3CPA22S51E40X
	Capacitance value	Code																						
	100 nF	28																						
	47 nF	22																						
12 nF	14																							
10 nF	12																							
5 nF	08																							
1.3 nF	05																							
		100		47																				
		40		3.75			3F3CSA22S52E40X	3F3CPA22S52E40X																

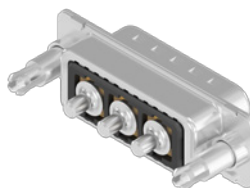
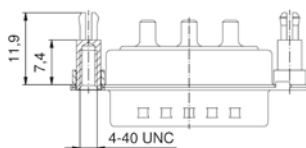
4-40 UNC threaded rear spacer clip for PCB 3.2 mm																								
			3W3	30		3.18		E228329	3	3F3SSA22S51E60X	3F3SPA22S51E60X													
				100		47				3F3SSA22S52E60X	3F3SPA22S52E60X													
				40		3.75																		
<div>For other capacitance values refer to the part number creator.</div> <table><tr><th>Capacitance value</th><th>Code</th></tr><tr><td>100 nF</td><td>28</td></tr><tr><td>47 nF</td><td>22</td></tr><tr><td>12 nF</td><td>14</td></tr><tr><td>10 nF</td><td>12</td></tr><tr><td>5 nF</td><td>08</td></tr><tr><td>1.3 nF</td><td>05</td></tr></table>	Capacitance value	Code	100 nF	28	47 nF	22	12 nF	14	10 nF	12	5 nF	08	1.3 nF	05		5W5	30		3.18		E228329	3	5F5SSA22S51E60X	5F5SPA22S51E60X
	Capacitance value	Code																						
	100 nF	28																						
	47 nF	22																						
12 nF	14																							
10 nF	12																							
5 nF	08																							
1.3 nF	05																							
		100		47			5F5SSA22S52E60X	5F5SPA22S52E60X																
		40		3.75																				
		8W8	30		3.18		E228329	3	8F8SSA22S51E60X	8F8SPA22S51E60X														
			100		47																			
			40		3.75				8F8SSA22S52E60X	8F8SPA22S52E60X														

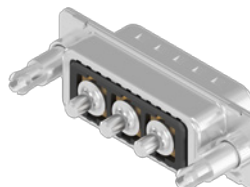
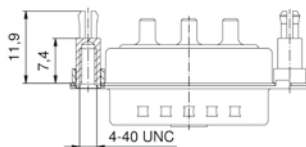
4-40 UNC threaded rear spacer clip for PCB 3.2 mm, coded version																								
			2W2C	30		3.18		E228329	3	2F2CSA22S51E60X	2F2CPA22S51E60X													
				100		47																		
				40		3.75				2F2CSA22S52E60X	2F2CPA22S52E60X													
<div>For other capacitance values refer to the part number creator.</div> <table><tr><th>Capacitance value</th><th>Code</th></tr><tr><td>100 nF</td><td>28</td></tr><tr><td>47 nF</td><td>22</td></tr><tr><td>12 nF</td><td>14</td></tr><tr><td>10 nF</td><td>12</td></tr><tr><td>5 nF</td><td>08</td></tr><tr><td>1.3 nF</td><td>05</td></tr></table>	Capacitance value	Code	100 nF	28	47 nF	22	12 nF	14	10 nF	12	5 nF	08	1.3 nF	05		3W3C	30		3.18		E228329	3	3F3CSA22S51E60X	3F3CPA22S51E60X
	Capacitance value	Code																						
	100 nF	28																						
	47 nF	22																						
12 nF	14																							
10 nF	12																							
5 nF	08																							
1.3 nF	05																							
		100		47																				
		40		3.75			3F3CSA22S52E60X	3F3CPA22S52E60X																

Shell: Steel tin plated
Quality class: 3 (A) = 50 mating cycles
On request:
• higher DWV
• Quality class: 1 (C) = 500 mating cycles
• M3 thread

FILTER COMBINATION D-SUB CONNECTORS
C-Filter

Solder pin angled
Precision machined contacts, metal bracket

4-40 UNC threaded insert





For other capacitance values refer to the part number creator.

Capacitance value	Code
100 nF	28
47 nF	22
12 nF	14
10 nF	12
5 nF	08
1.3 nF	05

3W3	20	2.85	47	E228329	3	3F3SSA22S56K20X	3F3SPA22S56K20X	
	30	100				3.20	3F3SSA22S57K20X	3F3SPA22S57K20X
	40	3.75				3F3SSA22S58K20X	3F3SPA22S58K20X	
5W5	20	2.85	47	E228329	3	5F5SSA22S56K20X	5F5SPA22S56K20X	
	30	100				3.20	5F5SSA22S57K20X	5F5SPA22S57K20X
	40	3.75				5F5SSA22S58K20X	5F5SPA22S58K20X	
8W8	20	2.85	47	E228329	3	8F8SSA22S56K20X	8F8SPA22S56K20X	
	30	100				3.20	8F8SSA22S57K20X	8F8SPA22S57K20X
	40	3.75				8F8SSA22S58K20X	8F8SPA22S58K20X	

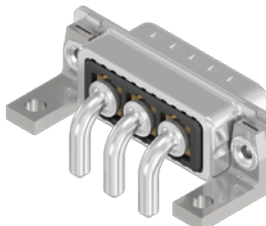
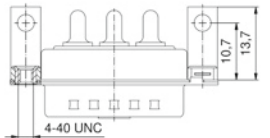
4-40 UNC threaded insert, coded version





For other capacitance values refer to the part number creator.

Capacitance value	Code
100 nF	28
47 nF	22
12 nF	14
10 nF	12
5 nF	08
1.3 nF	05

2W2C	20	285	E228329	3	2F2CSA22S56K20X	2F2CPA22S56K20X
	30	100 320		47	2F2CSA22S57K20X	2F2CPA22S57K20X
	40	375		2F2CSA22S58K20X	2F2CPA22S58K20X	
3W3C	20	285	E228329	3	3F3CSA22S56K20X	3F3CPA22S56K20X
	30	100 320		47	3F3CSA22S57K20X	3F3CPA22S57K20X
	40	375		3F3CSA22S58K20X	3F3CPA22S58K20X	

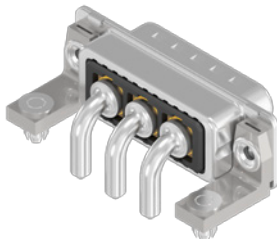
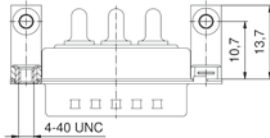
Clip for PCB 1.6 mm, 4-40 UNC threaded insert

For other capacitance values refer to the part number creator.	
Capacitance value	Code
100 nF	28
47 nF	22
12 nF	14
10 nF	12
5 nF	08
1.3 nF	05

3W3	20	285	100	47	E228329	3	3F3SSA22S56K40X	3F3SPA22S56K40X
	30	320					3F3SSA22S57K40X	3F3SPA22S57K40X
	40	375					3F3SSA22S58K40X	3F3SPA22S58K40X
5W5	20	285	100	47	E228329	3	5F5SSA22S56K40X	5F5SPA22S56K40X
	30	320					5F5SSA22S57K40X	5F5SPA22S57K40X
	40	375					5F5SSA22S58K40X	5F5SPA22S58K40X
8W8	20	285	100	47	E228329	3	8F8SSA22S56K40X	8F8SPA22S56K40X
	30	320					8F8SSA22S57K40X	8F8SPA22S57K40X
	40	375					8F8SSA22S58K40X	8F8SPA22S58K40X

Shell: Steel tin plated
Quality class: 3 (A) = 50 mating cycles
On request:
• higher DWV
• Quality class: 1 (C) = 500 mating cycles
• M3 thread

FILTER COMBINATION D-SUB CONNECTORS
C-Filter

Solder pin angled
Precision machined contacts, metal bracket

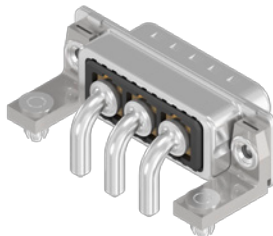
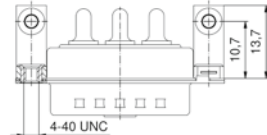
Clip for PCB 1.6 mm, 4-40 UNC threaded insert, coded version																										
				No.	Cu	Wo	Qu	Ca	UL	Qu	Part No. Socket contact	Part No. Plug contact														
				2W2C			20	2.85	E228329	3	2F2CSA22S56K40X	2F2CPA22S56K40X														
					30	100	3.20	47			2F2CSA22S57K40X	2F2CPA22S57K40X														
					40		3.75				2F2CSA22S58K40X	2F2CPA22S58K40X														
<div>For other capacitance values refer to the part number creator.</div> <table><thead><tr><th>Capacitance value</th><th>Code</th></tr></thead><tbody><tr><td>100 nF</td><td>28</td></tr><tr><td>47 nF</td><td>22</td></tr><tr><td>12 nF</td><td>14</td></tr><tr><td>10 nF</td><td>12</td></tr><tr><td>5 nF</td><td>08</td></tr><tr><td>1.3 nF</td><td>05</td></tr></tbody></table>				Capacitance value	Code	100 nF	28	47 nF	22	12 nF	14	10 nF	12	5 nF	08	1.3 nF	05	3W3C			20	2.85	E228329	3	3F3CSA22S56K40X	3F3CPA22S56K40X
				Capacitance value	Code																					
				100 nF	28																					
				47 nF	22																					
				12 nF	14																					
				10 nF	12																					
5 nF	08																									
1.3 nF	05																									
30	100	3.20	47	3F3CSA22S57K40X	3F3CPA22S57K40X																					
40		3.75		3F3CSA22S58K40X	3F3CPA22S58K40X																					

Press-fit contact straight
Precision machined contacts

4-40 UNC threaded rear spacer



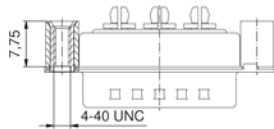

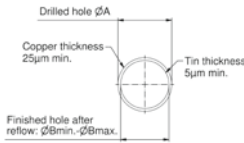

For other capacitance values refer to the part number creator.	
Capacitance value	Code
100 nF	28
47 nF	22
12 nF	14
10 nF	12
5 nF	08
1.3 nF	05

3W3	30	100	3.11	47	E228329	3	3F3SSA22SP1AA0X	3F3SPA22SP1AA0X
			3.25				3F3SSA22SP2AA0X	3F3SPA22SP2AA0X
			3.20				3F3SSA22SP4AA0X	3F3SPA22SP4AA0X
5W5	30	100	3.11	47	E228329	3	5F5SSA22SP1AA0X	5F5SPA22SP1AA0X
			3.25				5F5SSA22SP2AA0X	5F5SPA22SP2AA0X
			3.20				5F5SSA22SP4AA0X	5F5SPA22SP4AA0X
8W8	30	100	3.11	47	E228329	3	8F8SSA22SP1AA0X	8F8SPA22SP1AA0X
			3.25				8F8SSA22SP2AA0X	8F8SPA22SP2AA0X
			3.20				8F8SSA22SP4AA0X	8F8SPA22SP4AA0X

Termination Code	ø A	ø B min.	ø B max.
P1	3.13	2.96	3.11
P2	3.27	3.10	3.25
P4	3.22	3.02	3.20



Shell: Steel tin plated
Quality class: 3 (A) = 50 mating cycles
On request:
• higher DWV
• Quality class: 1 (C) = 500 mating cycles
• M3 thread

FILTER COMBINATION D-SUB CONNECTORS
C-Filter

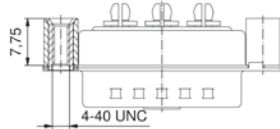
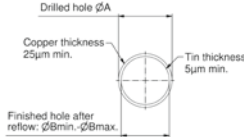
Press-fit contact straight
Precision machined contacts

4-40 UNC threaded rear spacer, coded version		No.	Cur	Vol	Ho	Cap	UL-	Qual	Part No. Socket contact	Part No. Plug contact															
		2W2C	30	100	3.11	47	E228329	3	2F2CSA22SP1AA0X	2F2CPA22SP1AA0X															
					3.25				2F2CSA22SP2AA0X	2F2CPA22SP2AA0X															
					3.20				2F2CSA22SP4AA0X	2F2CPA22SP4AA0X															
		3W3C	30	100	3.11	47	E228329	3	3F3CSA22SP1AA0X	3F3CPA22SP1AA0X															
					3.25				3F3CSA22SP2AA0X	3F3CPA22SP2AA0X															
					3.20				3F3CSA22SP4AA0X	3F3CPA22SP4AA0X															
For other capacitance values refer to the part number creator.																									
Capacitance value	Code																								
100 nF	28																								
47 nF	22																								
12 nF	14																								
10 nF	12																								
5 nF	08																								
1.3 nF	05																								
		<table><tr><th>Termination Code</th><th>ø A</th><th>ø B min.</th><th>ø B max.</th></tr><tr><td>P1</td><td>3.13</td><td>2.96</td><td>3.11</td></tr><tr><td>P2</td><td>3.27</td><td>3.10</td><td>3.25</td></tr><tr><td>P4</td><td>3.22</td><td>3.02</td><td>3.20</td></tr></table>								Termination Code	ø A	ø B min.	ø B max.	P1	3.13	2.96	3.11	P2	3.27	3.10	3.25	P4	3.22	3.02	3.20
Termination Code	ø A	ø B min.	ø B max.																						
P1	3.13	2.96	3.11																						
P2	3.27	3.10	3.25																						
P4	3.22	3.02	3.20																						

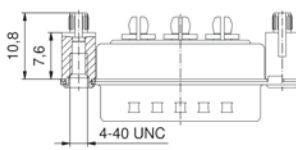
4-40 UNC rear press-fit spacer



Capacitance value	Code
100 nF	28
47 nF	22
12 nF	14
10 nF	12
5 nF	08
1.3 nF	05



3W3	30	100	3.11	47	E228329	3	3F3SSA22SP1W40X	3F3SPA22SP1W40X
			3.25				3F3SSA22SP2W40X	3F3SPA22SP2W40X
			3.20				3F3SSA22SP4W40X	3F3SPA22SP4W40X
5W5	30	100	3.11	47	E228329	3	5F5SSA22SP1W40X	5F5SPA22SP1W40X
			3.25				5F5SSA22SP2W40X	5F5SPA22SP2W40X
			3.20				5F5SSA22SP4W40X	5F5SPA22SP4W40X
8W8	30	100	3.11	47	E228329	3	8F8SSA22SP1W40X	8F8SPA22SP1W40X
			3.25				8F8SSA22SP2W40X	8F8SPA22SP2W40X
			3.20				8F8SSA22SP4W40X	8F8SPA22SP4W40X

Termination Code	ø A	ø B min.	ø B max.
P1	3.13	2.96	3.11
P2	3.27	3.10	3.25
P4	3.22	3.02	3.20

FILTER COMBINATION D-SUB CONNECTORS
C-Filter

Press-fit contact straight
Precision machined contacts

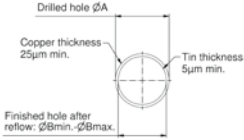
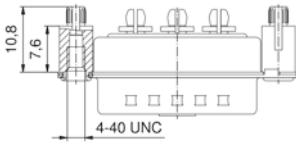
4-40 UNC rear press-fit spacer, coded version



For other capacitance values refer to the part number creator.

Capacitance value	Code
100 nF	28
47 nF	22
12 nF	14
10 nF	12
5 nF	08
1.3 nF	05

No. of poles	Current rating [A]	Working voltage [VDC]	Hole diameter PCB [mm]	Capacitance [nF]	UL-File	Quality class	Part No. Socket contact	Part No. Plug contact
2W2C	30	100	3.11	47	E228329	3	2F2CSA22SP1W40X	2F2CPA22SP1W40X
			3.25				2F2CSA22SP2W40X	2F2CPA22SP2W40X
			3.20				2F2CSA22SP4W40X	2F2CPA22SP4W40X
3W3C	30	100	3.11	47	E228329	3	3F3CSA22SP1W40X	3F3CPA22SP1W40X
			3.25				3F3CSA22SP2W40X	3F3CPA22SP2W40X
			3.20				3F3CSA22SP4W40X	3F3CPA22SP4W40X

Termination Code	ø A	ø B min.	ø B max.
P1	3.13	2.96	3.11
P2	3.27	3.10	3.25
P4	3.22	3.02	3.20

Shell: Steel tin plated
Quality class: 3 (A) = 50 mating cycles
On request:
• higher DWV
• Quality class: 1 (C) = 500 mating cycles
• M3 thread

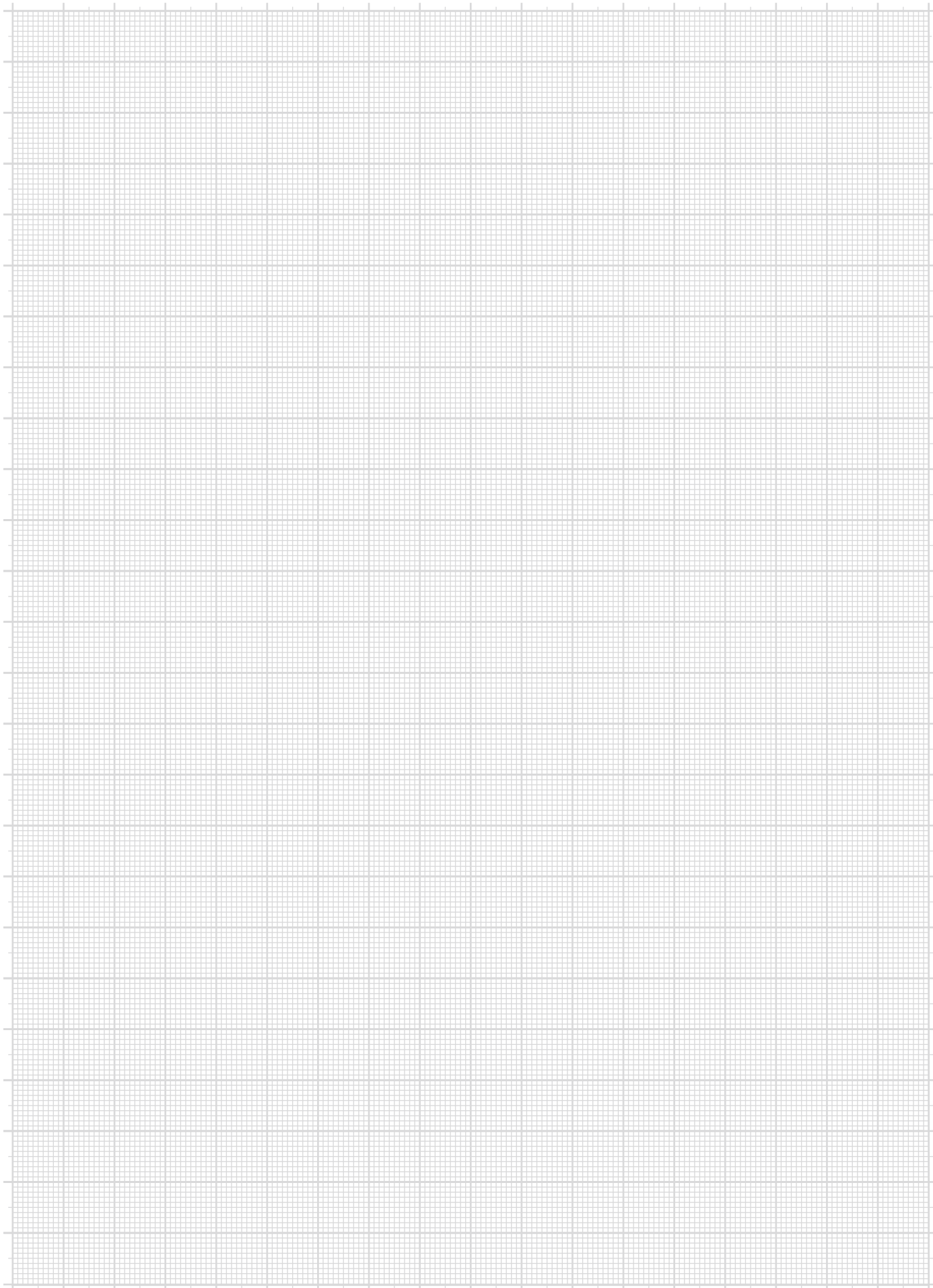

D-SUB HOODS AND ACCESSORIES



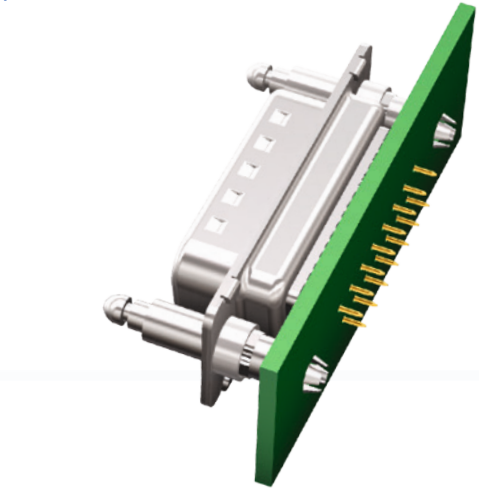

D-SUB HOODS AND ACCESSORIES

EMI / RFI shielding

D-SUB Metal Hoods, Zinc die-cast, surface nickel plated

Straight cable entry, with cable sleeve

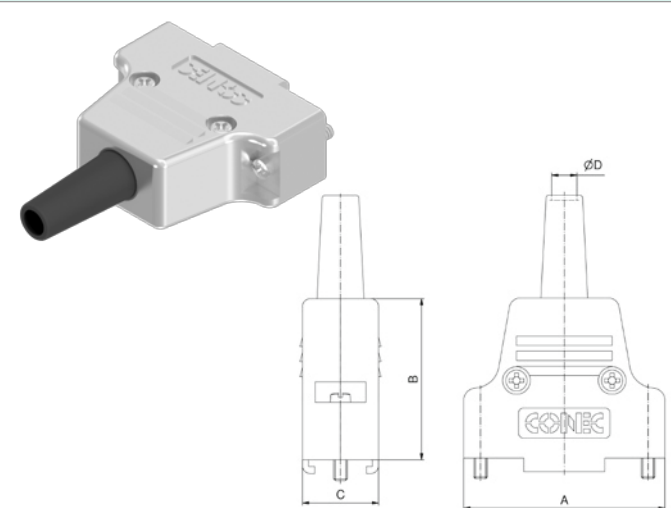
4-40 UNC short screw										Part No.
	09	1	/	31.7	30	15	5	E202784		165X17409X
	15			40	32					165X17419X
	25			53.7	35					165X17429X
	37			70.2	41					165X17439X
	50			67.8	41					165X17449X

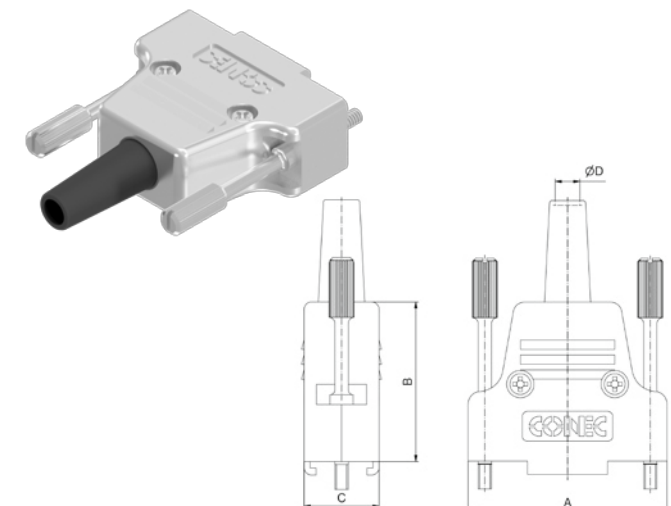
4-40 Unc jack screw										Part No.
	09	1	/	31.7	45.1	15	5	E202784		165X17309X
	15			40	48.2					165X17319X
	25			53.7	51.3					165X17329X
	37			70.2	54.4					165X17339X
	50			67.8	57.5					165X17349X

D-SUB Metal Hoods, Zinc die-cast, surface nickel plated

Side cable entry, with cable sleeve

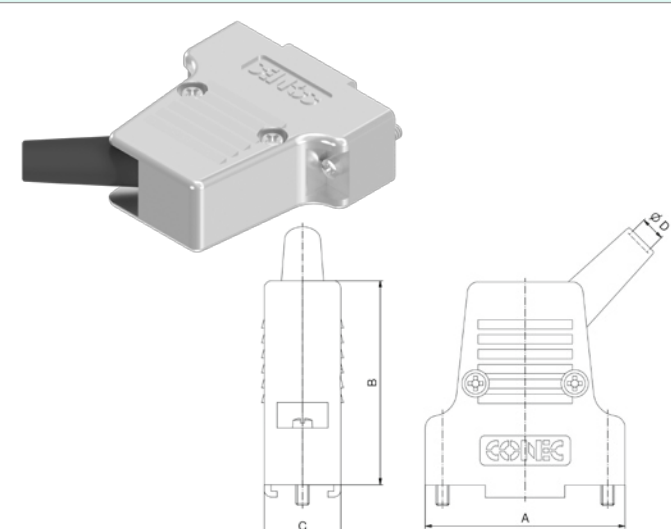
4-40 UNC short screw										Part No.
	09	/	1	31.8	39.5	15.4	5	E202784		165X17559X
	15			40.3	41					165X17569X
	25			54	45					165X17579X
	37			70.2	48					165X17589X
	50			67.8	48					165X17599X

On request:



- M3 thread

D-SUB HOODS AND ACCESSORIES

EMI / RFI shielding

D-SUB Metal Hoods, Zinc die-cast

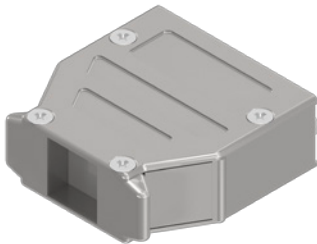
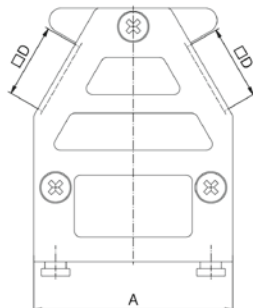
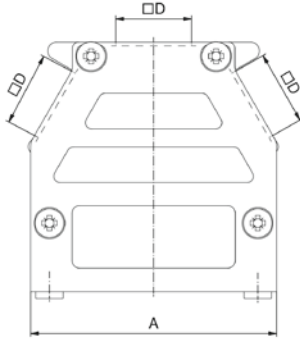
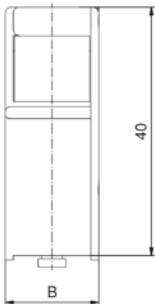
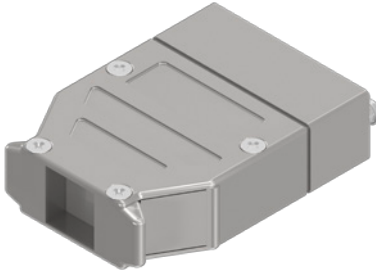
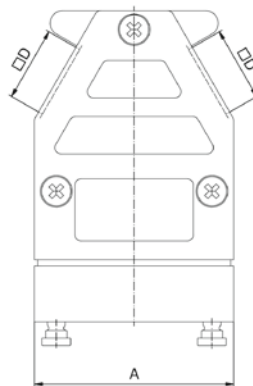
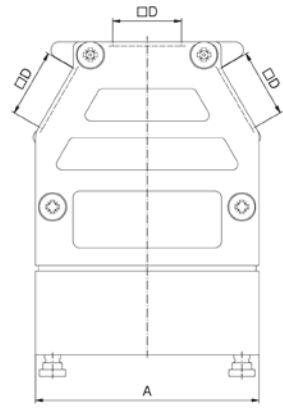
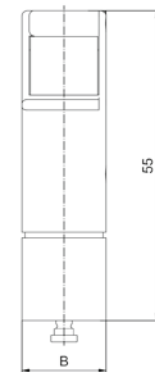
Variable cable entries

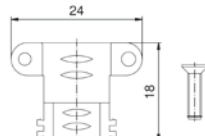
Type 1 without jack screws		No.	Nur ent	Nur	Mei	Mei	Mei	UL-	Part No.
  		09	/		32			E202784	165X10819X
		15			39.3				165X10829X
		25	2		53.2	14.8	12.1		165X10839X
		37	1		69.5				165X10849X
		50			67	17.8	14.6		165X10859X
Type 2 without jack screws		No.	Nur ent	Nur	Mei	Mei	Mei	UL-	Part No.
  		09	/		32			E202784	165X111159X
		15			39.3				165X10869X
		25	2		53.2	14.8	12.1		165X10879X
		37	1		69.5				165X10889X
		50			67	17.8	14.6		165X10899X
Cable clamp		No. of poles			Cable diameter				
 		09-37			3-12 mm			160X11189X	
		50			5-14 mm			160X11199X	

Cable clamp must be ordered separately

On request:

- Crimp flange

D-SUB HOODS AND ACCESSORIES

EMI / RFI shielding

D-SUB Metal Hoods, Zinc die-cast

Variable cable entries

Type 1 Jack screws

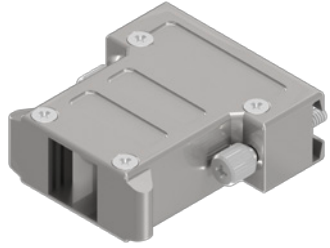
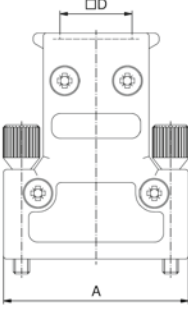
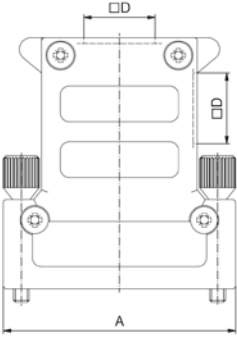
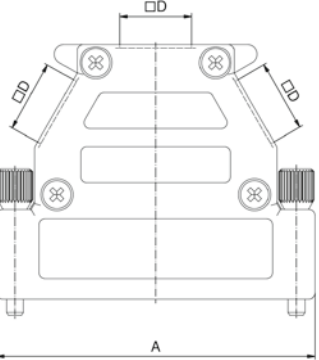
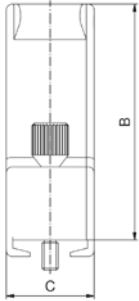
		No. of poles	Number of straight cable entries	Number of side cable entries	Measure A [mm]	Measure B [mm]	Measure C [mm]	Measure D [mm]	UL-File	Part No.
    		09	/	31	35.5					165X11609X
		15	1	39.4			14.8	12.1		165X11619X
		25	1	53.2	40				E202784	165X11629X
		37	2	69.6						165X11639X
		50		67	42	17.8	14.6			165X11649X

Cable clamp must be ordered separately

On request:

- M3 thread
- Crimp flange

D-SUB HOODS AND ACCESSORIES

EMI / RFI shielding

D-SUB Metal Hoods, Zinc die-cast

Variable cable entries

Type 2 Jack screws

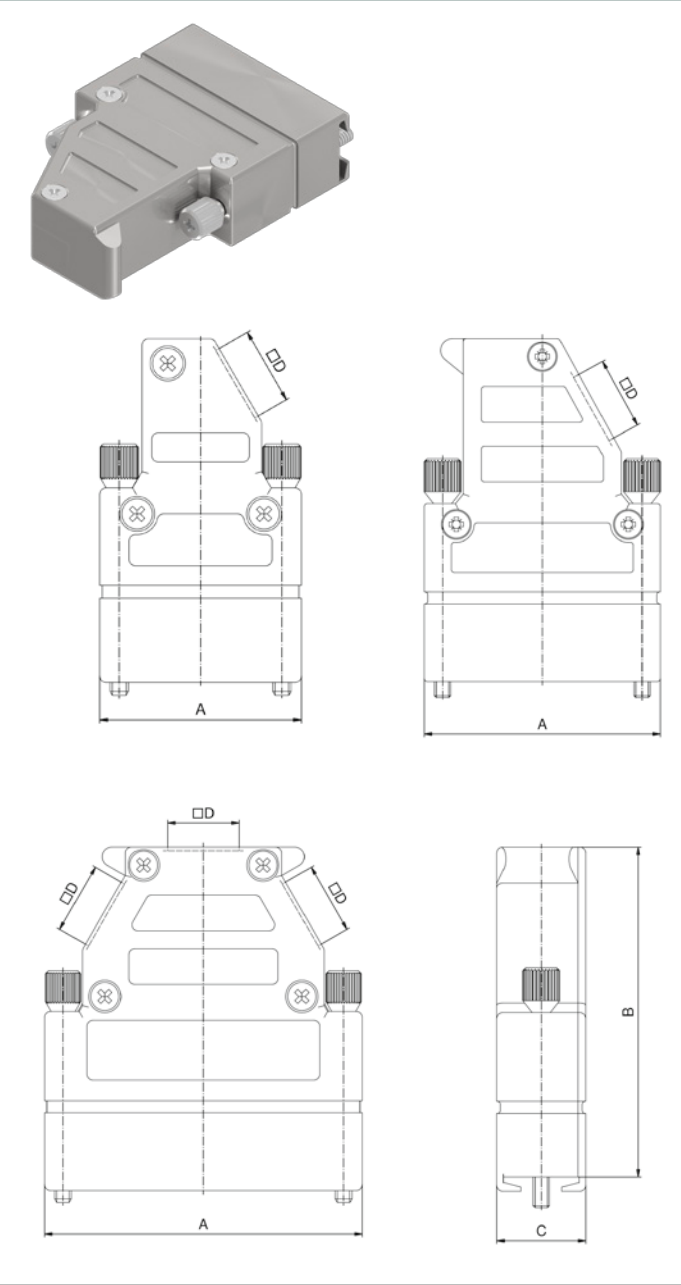
		No. of poles	Number of straight cable entries	Number of side cable entries	Measure A [mm]	Measure B [mm]	Measure C [mm]	Measure D [mm]	UL-File	Part No.
	09	/	31	50.5					E202784	165X14409X
	15	1	39.4			14.8	12.1			165X14419X
	25	1	53.2	55						165X14429X
	37	2	69.6							165X14439X
	50		67	57	17.8	14.6				165X14449X

Cable clamp must be ordered separately

On request:

- M3 thread
- Crimp flange

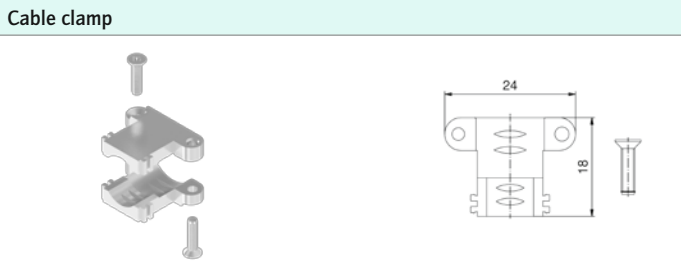

Cable clamp	No. of poles	Cable diameter	
	09-37	3-12 mm	160X11189X
	50	5-14 mm	160X11199X

D-SUB HOODS AND ACCESSORIES

EMI / RFI shielding

D-SUB Metal Hoods, Zinc die-cast

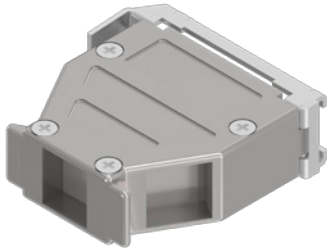
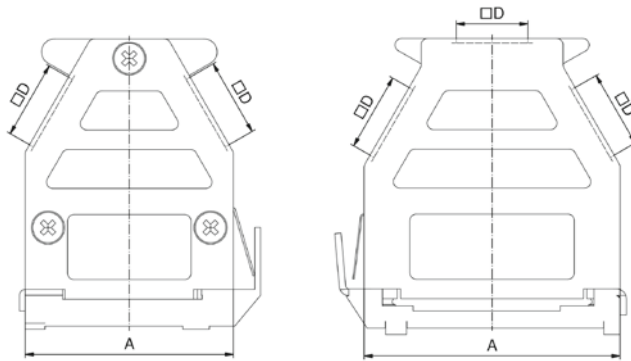
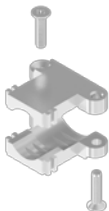
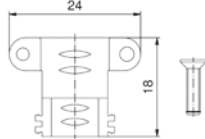
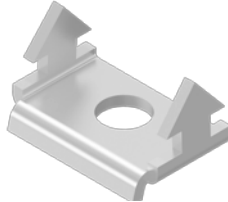
Variable cable entries

Slide lock		No.	Nur-ent	Nur	Me	Me	Me	UL-	Part No.
 	09	/			32				165X11659X
	15				39.3				165X11669X
	25		2		53.2	14.8	12.1	E202784	165X11679X
	37		1		69.5				165X11689X
	50				67	17.8	14.6		165X11699X
Cable clamp		No. of poles			Cable diameter				
 	09-37				3-12 mm			160X11189X	
	50				5-14 mm			160X11199X	
Locking hooks for slide lock									
 	09-37							165X10119X	
	50							165X10129X	

Cable clamp must be ordered separately

On request:



- Crimp flange

D-SUB HOODS AND ACCESSORIES

EMI / RFI shielding

D-SUB Metal Hoods, Zinc die-cast

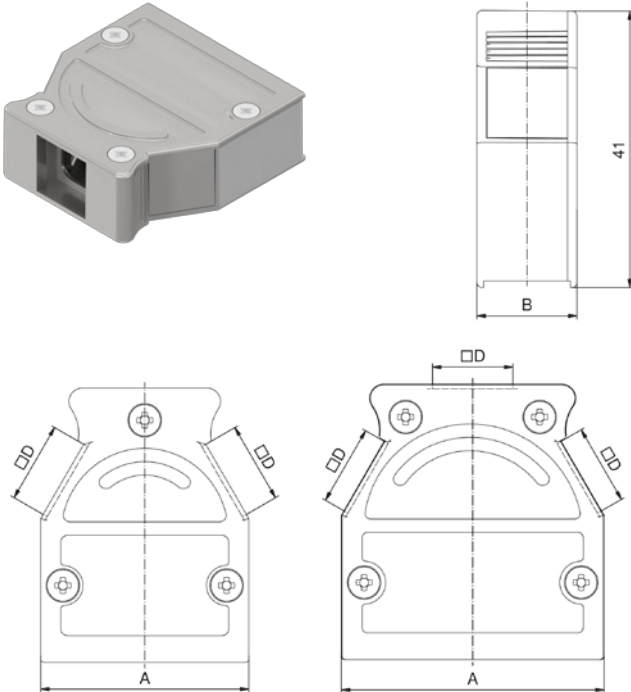

Variable cable entries

Without jack screw, internal ground		No.	Nur entr	Nur	Me	Me	Me	UL-	Part No.
	09	/		31	14.8	12 x 0.9	E202784	600X51109X	
	15			39				600X51115X	
	25	2	53					600X51125X	
	37	1	69.5					600X51137X	
	50		67	17.6				14.3 x 11.6	600X51150X
Cable clamp		No. of poles			Cable diameter				
	09-37			3-12 mm		160X10139X			
	50			5-14 mm		160X10149X			

Cable clamp must be ordered separately

D-SUB HOODS AND ACCESSORIES

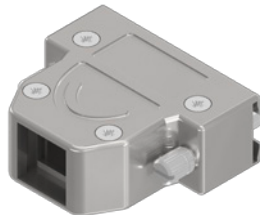
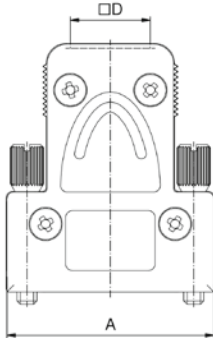
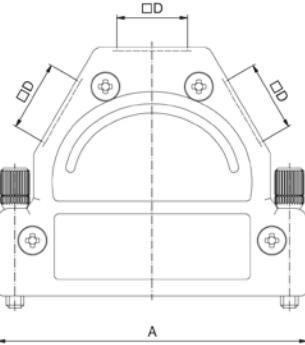
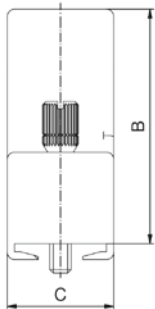
D-SUB Metal Hoods, Zinc die-cast
Variable cable entries

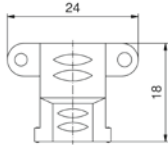
4-40 UNC jack screw		No.	No.	ent	No.	Me	Me	Me	Me	UL	Part No.
   	09				31	37.2	15	8 x 9.00		600X51209X	
	15	1		/	39	35.2		11 x 9.00	E202784	600X51215X	
	25	2	53		42.7		14.8	11.5 x 9.00		600X51225X	
Cable clamp		No. of poles				Cable diameter					
 		09-37				3-12 mm					160X10139X



Cable clamp must be ordered separately
On request:
• M3 thread

D-SUB HOODS AND ACCESSORIES

EMI / RFI shielding

D-SUB Metal Hoods, Zinc die-cast

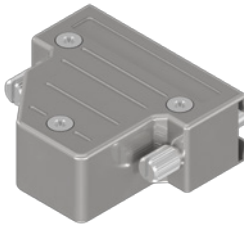
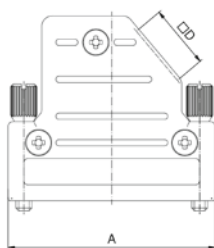
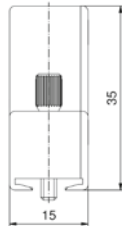
Side cable entry, jack screws

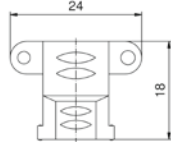
With jack screw, internal ground		No.	No. of entries	No. of poles	Meas. A	Meas. D	UL-File	Part No.
		09	/	1	31	10 x 9.2	E202784	600X51309X
		15			39	12 x 9.2		600X51315X
	25	53			12 x 9.2	600X51325X		
Cable clamp		No. of poles			Cable diameter			
		09-25			3-12 mm		160X10139X	

Cable clamp must be ordered separately

On request:

- M3 thread

D-SUB HOODS AND ACCESSORIES

EMI / RFI shielding

D-SUB Metal Hoods, Zinc die-cast, surface nickel plated

Straight cable entry, plastic strain relief

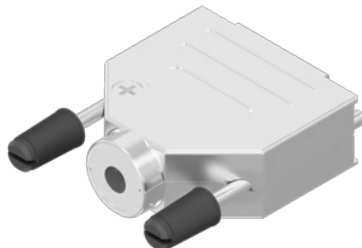
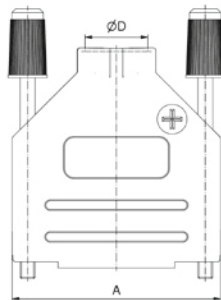
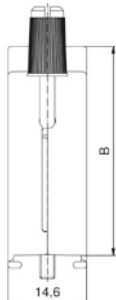
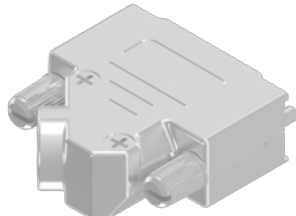
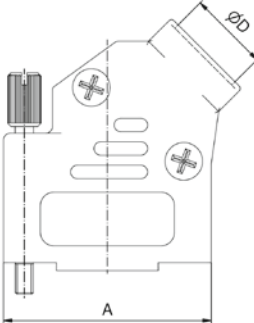
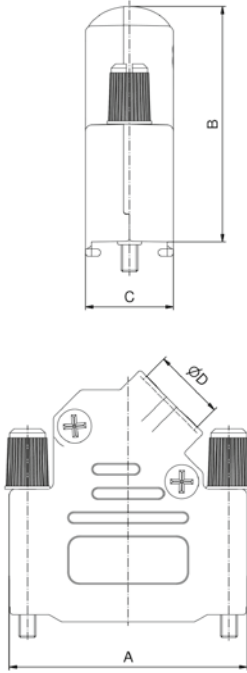
D-SUB HOODS AND ACCESSORIES									EMI / RFI shielding							
D-SUB Metal Hoods, Zinc die-cast, surface nickel plated									Straight cable entry, plastic strain relief							
4-40 UNC jack screw									No. of poles	Number of straight cable entries	Number of side cable entries	Measure A [mm]	Measure B [mm]	Measure D [mm]	UL-File	Part No.
  									09	1	/	31.2	38.3	4 - 13	E202784	165X02609X
									15			39.3	40.5			165X02619X
									25			53.4	47.8			165X02629X
									37			69.9	52.2			165X02639X
4-40 UNC jack screw																
  									09	/	1	31	36.2	4 - 13	E202784	165X02689X
									15			39.5				165X02699X
									25			53.2	40.2			165X02709X
									37			69.7				165X02719X

Attenuation factor: > 40 dB between 30 Mhz and 1 GHz

On request:

- M3 thread

Attenuation factor: > 40 dB between 30 Mhz and 1 GHz

On request:

- M3 thread

D-SUB HOODS AND ACCESSORIES
EMI / RFI shielding

D-SUB Metal Hoods, Zinc die-cast, surface nickel plated
Side cable entry, plastic strain relief

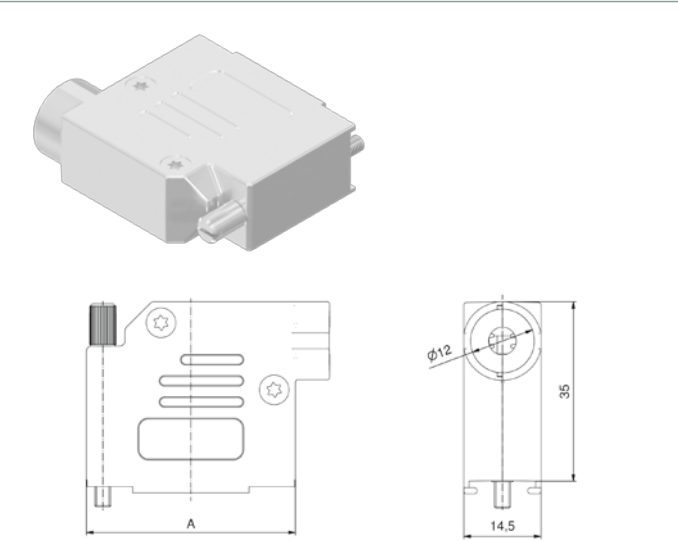
4-40 UNC jack screw	No. of poles	Number of straight cable entries	Number of side cable entries	Measure A [mm]	Part No.
	09	/	1	37.7	16-002730
	15			46	16-002740

Attenuation factor: > 40 dB between 30 Mhz and 1 GHz
On request:
• M3 thread

D-SUB HOODS AND ACCESSORIES
CONEC SnapLock

D-SUB Plastic Hoods, unshielded
Variable cable entries

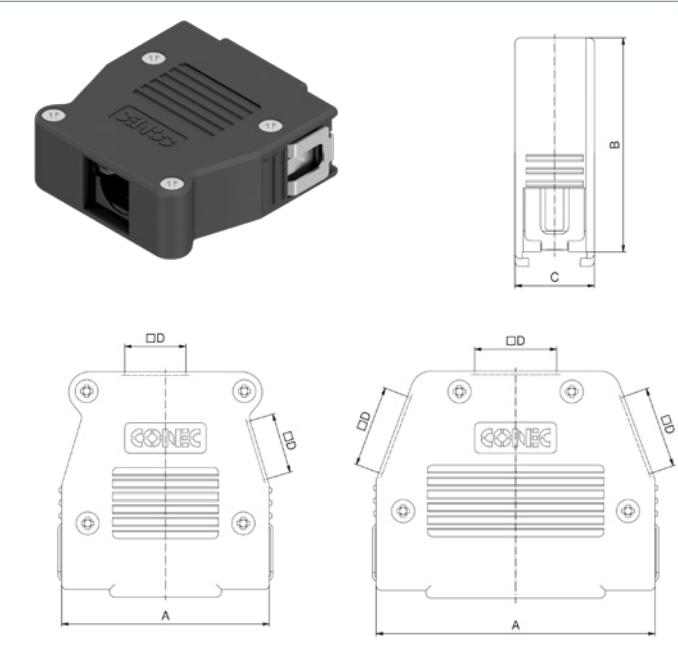
SnapLock, plastic black	No. of poles	Number of straight cable entries	Number of side cable entries	Measure A [mm]	Measure B [mm]	Measure C [mm]	Measure D [mm]	Part No.
	09	1	1	32.5	15.4	8.5	10	16-001810
	15			40.8				16-001820
	25	2	1	54.4		11	12	16-001830
	37			70.9				16-001840
	50	2	1	68.5	18.4	12	12	16-001850

For hood to hood connection please order connection bolts separately

D-SUB HOODS AND ACCESSORIES
CONEC SnapLock

D-SUB Plastic Hoods, shielded
Variable cable entries

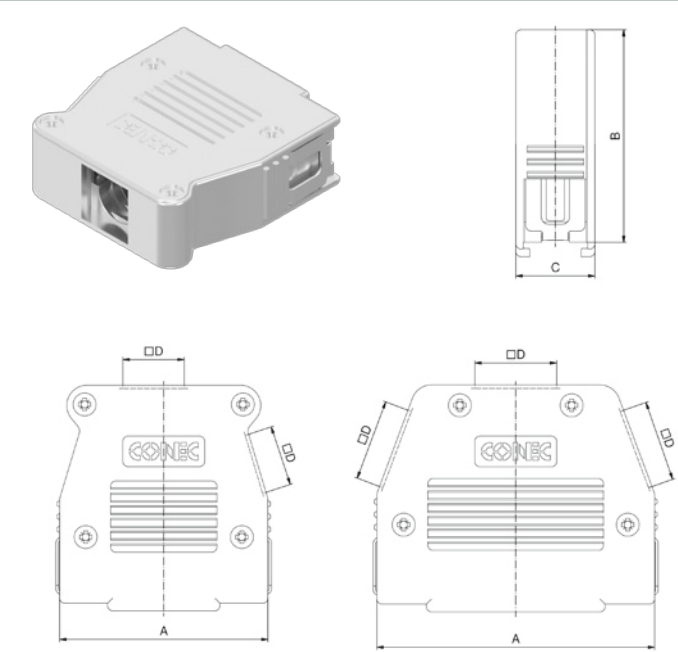
SnapLock, plastic metallized		No. of poles	Number of straight cable entries	Number of side cable entries	Measure A [mm]	Measure B [mm]	Measure C [mm]	Measure D [mm]	Part No.
	09				32.5			8.5	16-001750
	15			1	40.8			10	16-001760
	25	1			54.4	41.5	15.4		16-001770
	37		2		70.9			11	16-001780
	50				68.5		18.4	12	16-001790

For hood to hood connection please order connection bolts separately

D-SUB HOODS AND ACCESSORIES
CONEC SnapLock

Kit Encoding Connection bolts
for SnapLock

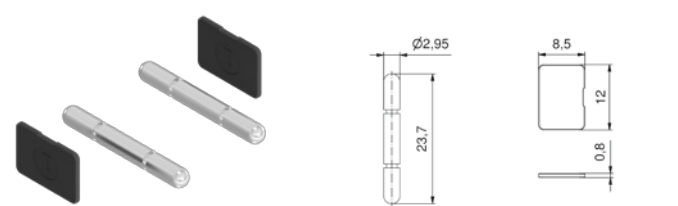
Locking Kit hood-to-hood									Part No.
									16-002200

D-SUB HOODS AND ACCESSORIES

D-SUB Plastic Hoods, unshielded
Side cable entry

Plastic black, jack screws with plastic head 4-40 UNC

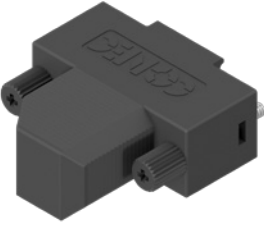
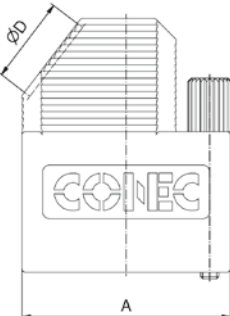
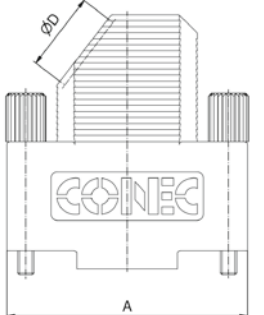
		No. of poles	Number of straight cable entries	Number of side cable entries	Measure A [mm]	Measure B [mm]	Measure C [mm]	Measure D [mm]	UL-File	Part No.
  		09			31.3					165X11709X
		15			39.62					165X11719X
		25	/	1	53.52	39.15	15		E202784	165X11729X
		37			69.8			11		165X11739X
		50			67.41		19	14.5		165X11749X

Plastic black, jack screws 4-40 UNC

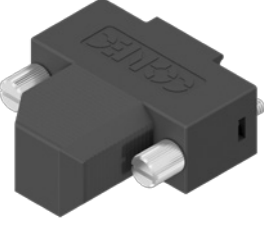
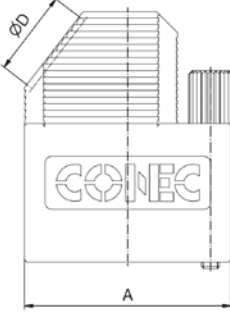
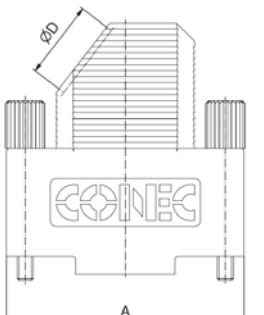
  		09			31.3					165X00829A
		15			39.62					165X00839A
		25	/	1	53.52	39.15	15		E202784	165X00849A
		37			69.8			11		165X00859A
		50			67.41		19	14.5		165X00869A

D-SUB HOODS AND ACCESSORIES

D-SUB Plastic Hoods, unshielded
Side cable entry

Plastic grey, jack screws with plastic head 4-40 UNC

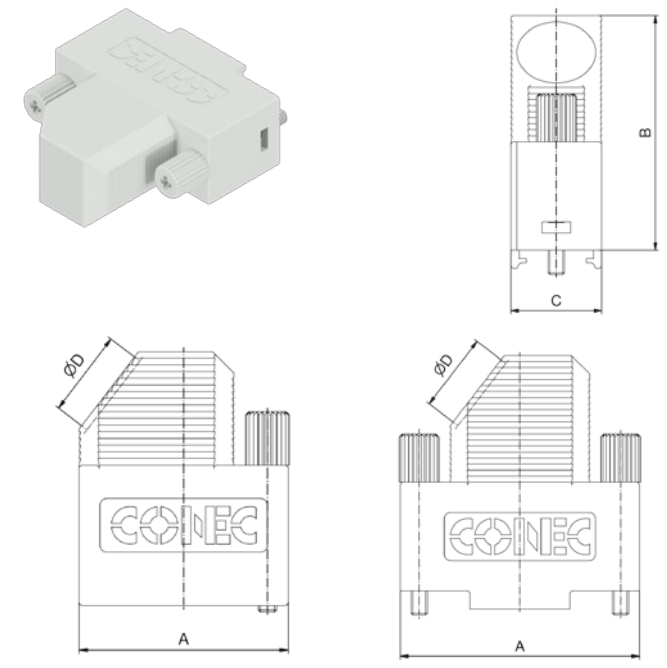
		No. of poles	Number of straight cable entries	Number of side cable entries	Measure A [mm]	Measure B [mm]	Measure C [mm]	Measure D [mm]	UL-File	Part No.
	09				31.3			8	E202784	165X16019X
	15				39.62			9		165X16029X
	25	/	1		53.52	39.15	15			165X16039X
	37				69.8			11		165X16049X
	50				67.41		19	14.5		165X16059X

Plastic grey, jack screws 4-40 UNC

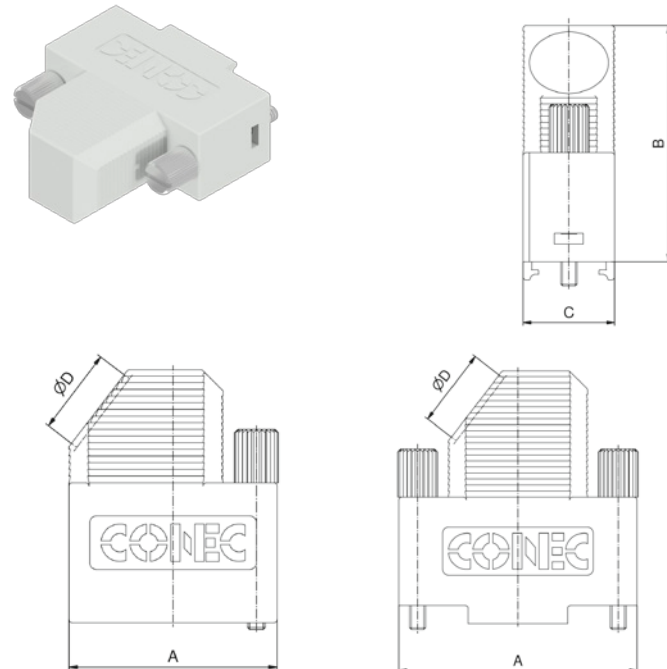
	09				31.3			8	E202784	165X16069X
	15				39.62			9		165X16079X
	25	/	1		53.52	39.15	15			165X16089X
	37				69.8			11		165X16099X
	50				67.41		19	14.5		165X16109X

D-SUB HOODS AND ACCESSORIES

D-SUB Plastic Hoods, shielded
Side cable entry

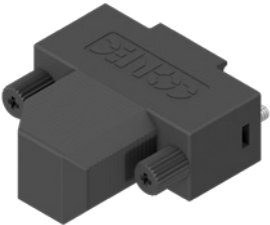
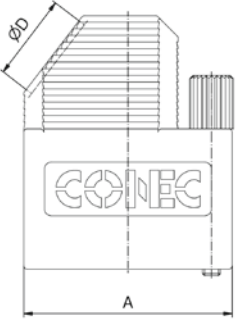
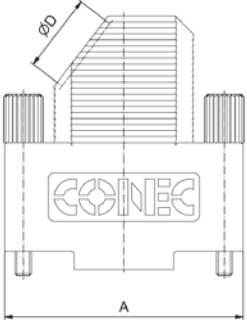
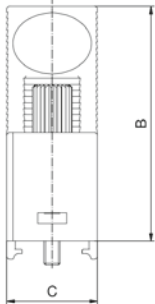
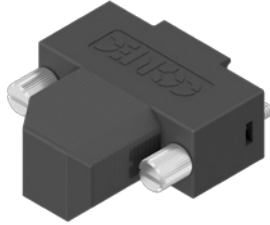
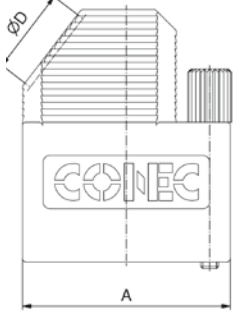
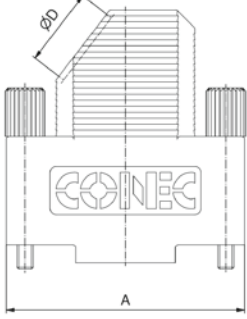
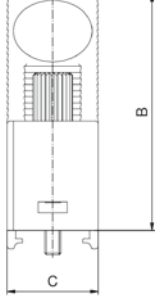
Plastic black, jack screws with plastic head 4-40 UNC		No. of poles	Number of straight cable entries	Number of side cable entries	Measure A [mm]	Measure B [mm]	Measure C [mm]	Measure D [mm]	UL-File	Part No.
  		09			31.3			8	E202784	165X11759X
		15			39.62			9		165X11769X
		25	/	1	53.52	39.15	15			165X11779X
		37			69.8			11		165X11789X
		50			67.41		19	14.5		165X11799X
Plastic black, jack screws 4-40 UNC		No. of poles	Number of straight cable entries	Number of side cable entries	Measure A [mm]	Measure B [mm]	Measure C [mm]	Measure D [mm]	UL-File	Part No.
  		09			31.3			8	E202784	165X00779A
		15			39.62			9		165X00789A
		25	/	1	53.52	39.15	15			165X00799A
		37			69.8			11		165X00809A
		50			67.41		19	14.5		165X00819A

Attenuation factor at 10 MHz > 60dB

D-SUB HOODS AND ACCESSORIES

D-SUB Plastic Hoods, shielded
Side cable entry

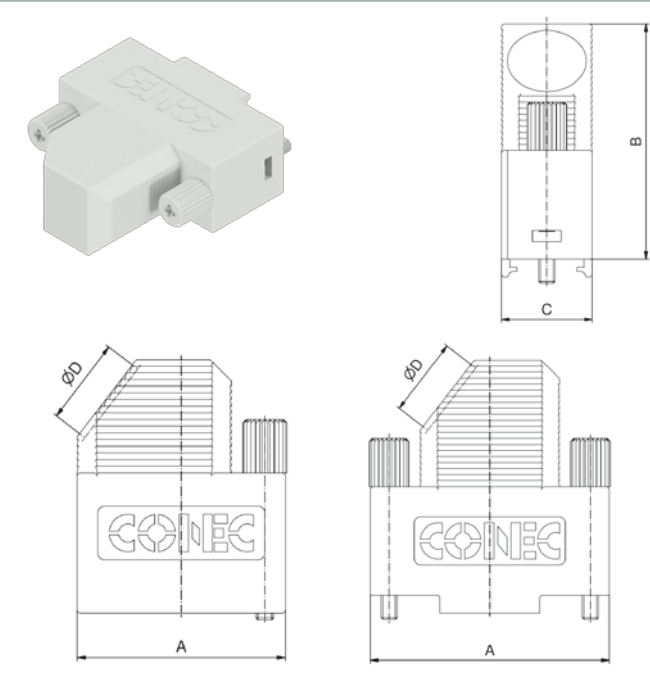
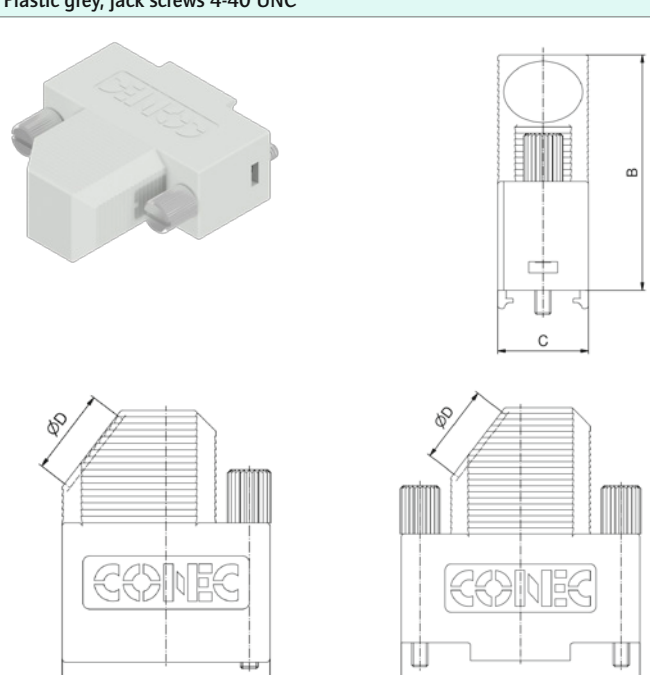
Plastic grey, jack screws with plastic head 4-40 UNC		No. of poles	Number of straight cable entries	Number of side cable entries	Measure A [mm]	Measure B [mm]	Measure C [mm]	Measure D [mm]	UL-File	Part No.
	09				31.3			8	E202784	165X16119X
	15				39.62			9		165X16129X
	25	/	1		53.52	39.15	15			165X16139X
	37				69.8			11		165X16149X
	50				67.41		19	14.5		165X16159X
Plastic grey, jack screws 4-40 UNC		No. of poles	Number of straight cable entries	Number of side cable entries	Measure A [mm]	Measure B [mm]	Measure C [mm]	Measure D [mm]	UL-File	Part No.
	09				31.3			8	E202784	165X16169X
	15				39.62			9		165X16179X
	25	/	1		53.52	39.15	15			165X16189X
	37				69.8			11		165X16199X
	50				67.41		19	14.5		165X16209X

Attenuation factor at 10 MHz > 60dB

D-SUB HOODS AND ACCESSORIES

D-SUB Plastic Hoodss, two part
Straight cable entry

Plastic black, 4-40 UNC jack screws

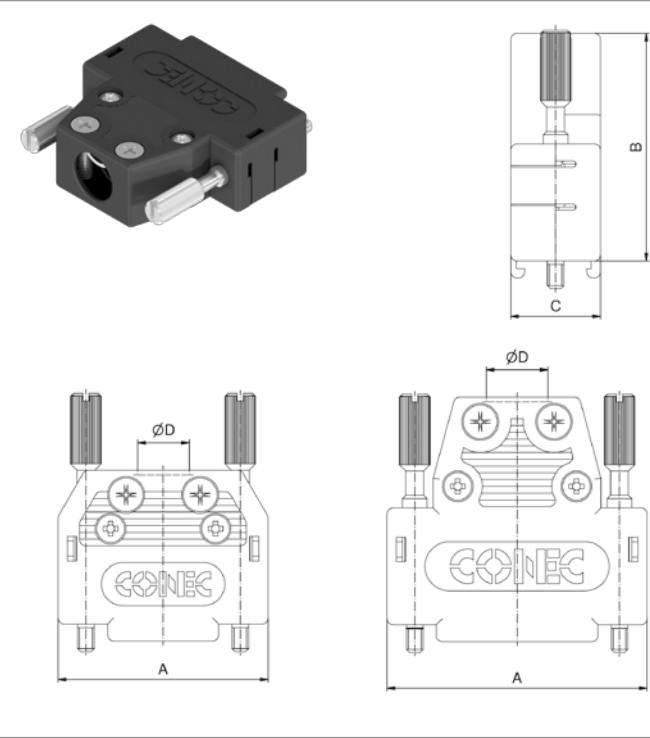
	No. of poles	Number of straight cable entries		Measure A [mm]	Measure B [mm]	Measure C [mm]	Measure D [mm]	UL-File	Part No.
	09	1	/	34	25	14.5	8.5	E202784	165X10139X
	15			42.3			10		165X10149X
	25			56	37		10.5		165X10159X
	37			72.5					165X10169X
	50			67	49.1		14		165X10179X

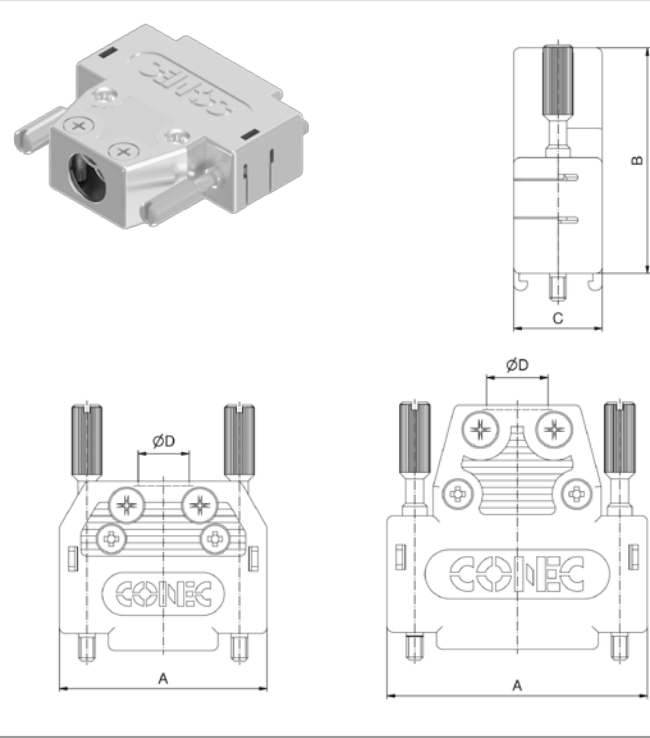

Plastic metallized, 4-40 UNC jack screws

	09	1	/	34	25	14.5	8.5	E202784	165X10909X
	15			42.3			10		165X10919X
	25			56	37		10.5		165X10929X
	37			72.5					165X10939X
	50			67	49.1		14		165X10949X

Integrated cable clamping
On request:
• M3 thread

D-SUB HOODS AND ACCESSORIES

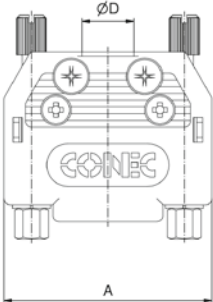
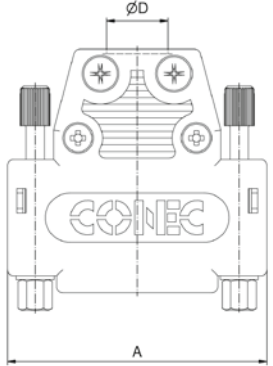
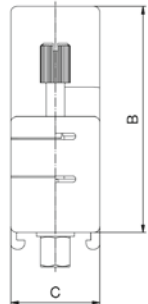

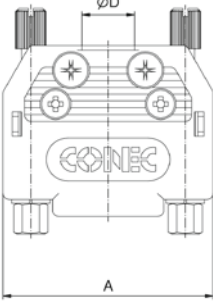
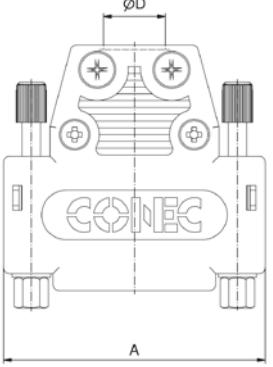
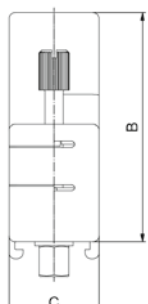

D-SUB Plastic Hoods, two part
Straight cable entry, Cable-to-cable connection

Plastic black, 4-40 UNC jack screws 4-40 UNC hex bolt		No. of poles	Number of straight cable entries	Number of side cable entries	Measure A [mm]	Measure B [mm]	Measure C [mm]	Measure D [mm]	UL-File	Part No.
   	09			34	25			8.5	E202784	165X10239X
	15			42.3				10		165X10249X
	25	1	/	56	37	14.5		10.5		165X10259X
	37			72.5						165X10269X
	50			67	49.1	19.8		14		165X10279X
Plastic metallized, 4-40 UNC jack screws 4-40 UNC hex bolt										
   	09			34	25			8.5	E202784	165X11009X
	15			42.3				10		165X11019X
	25	1	/	56	37	14.5		10.5		165X11029X
	37			72.5						165X11039X
	50			67	49.1	19.8		14		165X11049X

Integrated cable clamping
On request:
• M3 thread

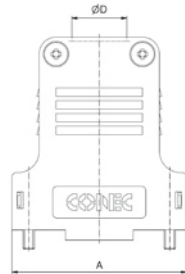
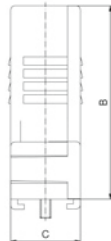
D-SUB HOODS AND ACCESSORIES
Suitable for Combination D-SUB Connectors

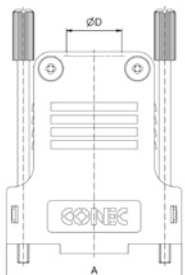
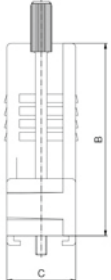
D-SUB Plastic Hoods, large internal space
Straight cable entry

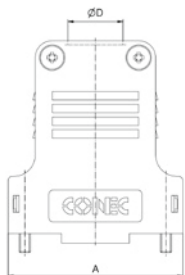
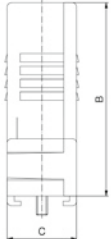
Plastic black, 4-40 UNC short screw										No.	Part No.
			09	1	/	32.9	39.5	16.3	11	E202784	165X13369X
			15			41.2	45.5				165X13379X
			25			54.9	52.5				165X13389X
			37			71.4	55.5				165X13399X
			50			69	55				19.5
Plastic black, 4-40 UNC jack screws											
			09	1	/	32.9	39.5	16.3	11	E202784	165X03309A
			15			41.2	45.5				165X03319A
			25			54.9	52.5				165X03329A
			37			71.4	55.5				165X03339A
			50			69	55				19.5
Plastic metallized, 4-40 UNC short screws											
			09	1	/	32.9	39.5	16.3	11	E202784	165X13469X
			15			41.2	45.5				165X13479X
			25			54.9	52.5				165X13489X
			37			71.4	55.5				165X13499X
			50			69	55				19.5

Large internal space for crimp, high power and coaxial contacts
On request:
• M3 thread

D-SUB HOODS AND ACCESSORIES
Suitable for Combination D-SUB Connectors

D-SUB Plastic Hoods, large internal space

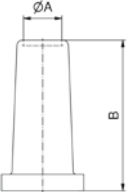
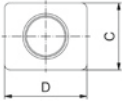
Cable grommet for 9 - 50 pos. hood		No. of poles	Measure A [mm]	Measure B [mm]	Measure C [mm]	Measure D [mm]	Part No.
		09/15	5	24.5	11.2	11.2	795-907600
		25/37	7	27.5	12.2	15	795-907700
		50	9.3	29.2	15	20	795-907800

D-SUB HOODS AND ACCESSORIES
Suitable for Combination D-SUB Connectors

D-SUB Plastic Hoods, large internal space
Side cable entry

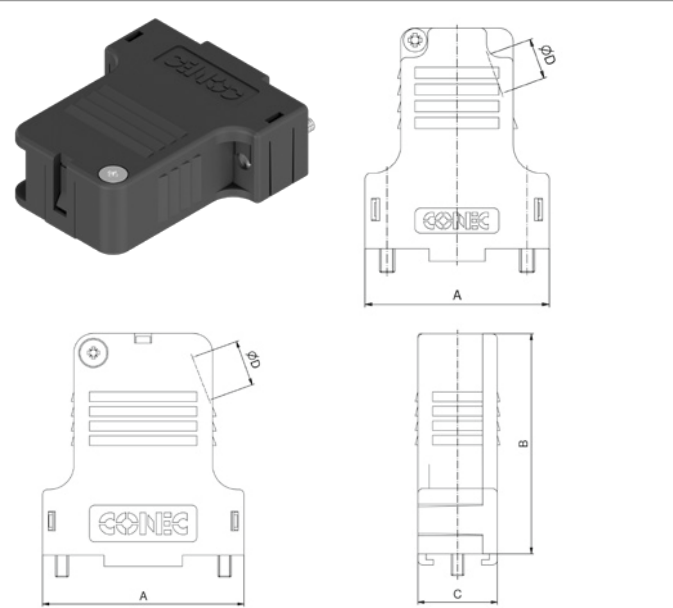
Plastic black, 4-40 UNC short screws		No. of poles	Number of straight cable entries	Number of side cable entries	Measure A [mm]	Measure B [mm]	Measure C [mm]	Measure D [mm]	UL-File	Part No.
	09				32.9	39.5		8.6	E202784	165X13419X
	15				41.2	45.5	16.4	9.4		165X13429X
	25	/	1		54.9	52.5		13		165X13439X
	37				71.4		18.8	15		165X13449X
	50				69	55	19.6	14.9		165X13459X

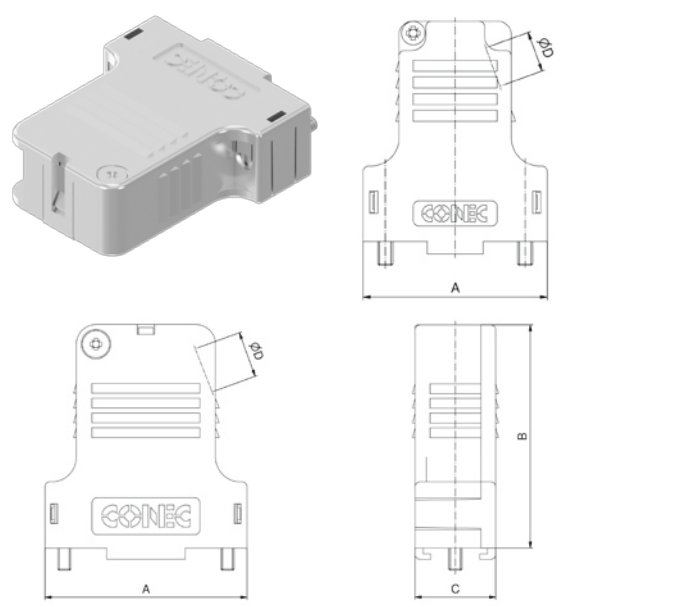
Plastic metallized, 4-40 UNC short screws		No. of poles	Number of straight cable entries	Number of side cable entries	Measure A [mm]	Measure B [mm]	Measure C [mm]	Measure D [mm]	UL-File	Part No.
	09				32.9	39.5		8.6	E202784	165X13519X
	15				41.2	45.5	16.4	9.4		165X13529X
	25	/	1		54.9	52.5		13		165X13539X
	37				71.4		18.8	15		165X13549X
	50				69	55	19.6	14.9		165X13559X

D-SUB HOODS AND ACCESSORIES
Suitable for Combination D-SUB Connectors

D-SUB Plastic Hoods, large internal space
Side cable entry

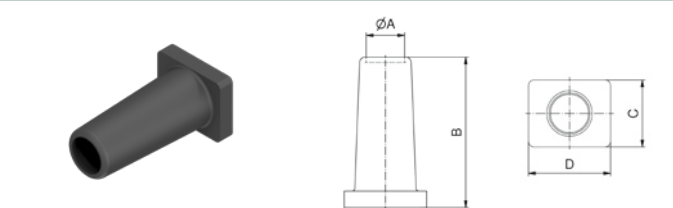
Cable grommet for 9 - 50 pos. hood		No. of poles	Measure A [mm]	Measure B [mm]	Measure C [mm]	Measure D [mm]	Part No.
	09/15	5	24.5	11.2	11.2		795-907600
	25/37	7	27.5	12.2	15		795-907700
	50	9.3	29.2	15	20		795-907800



D-SUB HOODS AND ACCESSORIES

D-SUB Plastic Hoods, fixed screws
Variable cable entries

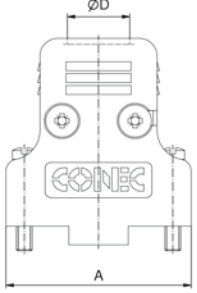
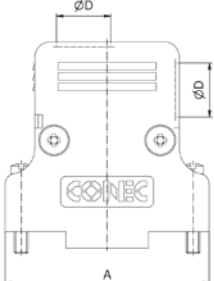
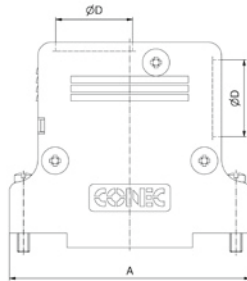
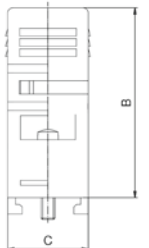
Plastic grey, 4-40 UNC short screws

    	No. of poles	Number of straight cable entries		Number of side cable entries	Measure A [mm]	Measure B [mm]	Measure C [mm]	Measure D [mm]	UL-File	Part No.
	09	/			31.2	31.8			E202784	165X11869X
	15				39.5	37		8		165X11879X
	25	1			53.2			15.6		165X11889X
	37	1			69.7	42.2		10		165X11899X
	50				67.3		18.5	12.5		165X11909X

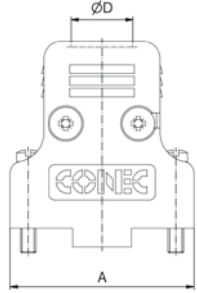
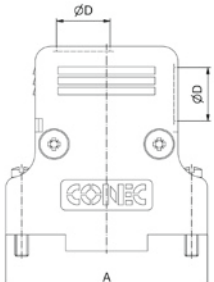
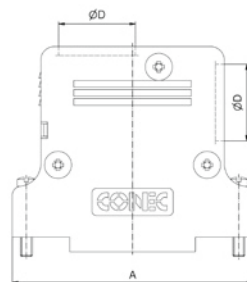
Plastic metallized, 4-40 UNC short screws

    	09	/			31.2	31.8			E202784	165X11919X
	15				39.5	37		8		165X11929X
	25	1			53.2			15.6		165X11939X
	37	1			69.7	42.2		10		165X11949X
	50				67.3		18.5	12.5		165X11959X

Integrated cable clamping

D-SUB HOODS AND ACCESSORIES

D-SUB Plastic Hoods, low profile
Straight cable entry

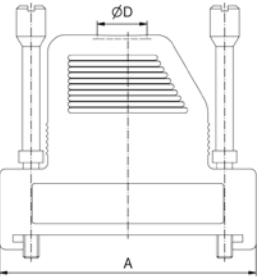
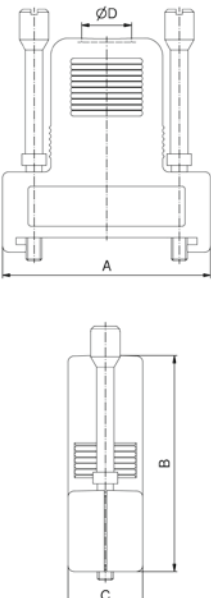
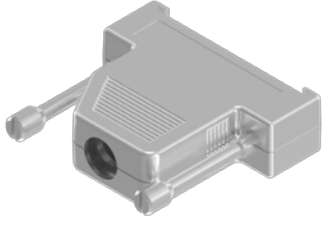
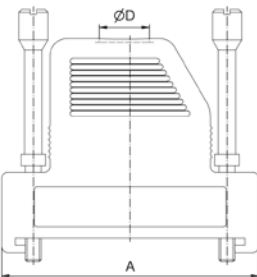
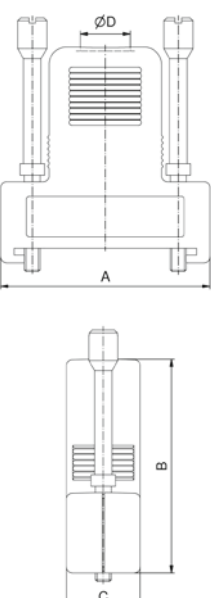
Plastic black, 4-40 UNC jack screws		No. of poles	Number of straight cable entries	Number of side cable entries	Measure A [mm]	Measure B [mm]	Measure C [mm]	Measure D [mm]	UL-File	Part No.
  		09			35.8	37				165X16219X
		15			44.1	38		8		165X16229X
		25	1	/	57.9		12.6		E202784	165X16239X
		37			74.3	41		9		165X16249X
Plastic metallized, 4-40 UNC jack screws		No. of poles	Number of straight cable entries	Number of side cable entries	Measure A [mm]	Measure B [mm]	Measure C [mm]	Measure D [mm]	UL-File	Part No.
  		09			35.8	37				165X16299X
		15			44.1	38		8		165X16309X
		25	1	/	57.9		12.6		E202784	165X16319X
		37			74.3	41		9		165X16329X

Space-saving, side-by-side mounting
Packaging: in pack units as a single package

D-SUB HOODS AND ACCESSORIES

D-SUB Plastic Hoods, low profile
Side cable entry

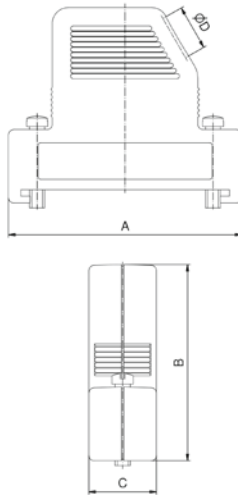

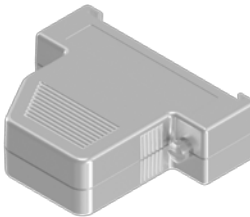
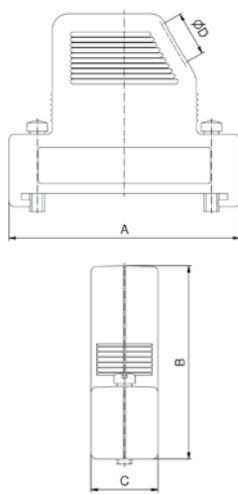
Plastic black, 4-40 UNC short screws		No.	Nur	Nur	Me	Me	Me	Me	UL-	Part No.
		09	/	1	35.8	37	12.6	8	E202784	165X16379X
		15			44.1	38		165X16389X		
		25			57.9	41		165X16399X		
		37			74.3			165X16409X		

Plastic metallized, 4-40 UNC short screws		No.	Nur	Nur	Me	Me	Me	Me	UL-	Part No.
		09	/	1	35.8	37	12.6	8	E202784	165X16459X
		15			44.1	38		165X16469X		
		25			57.9	41		165X16479X		
		37			74.3			165X16489X		

Space-saving, side-by-side mounting
Packaging: in pack units as a single package

D-SUB HOODS AND ACCESSORIES

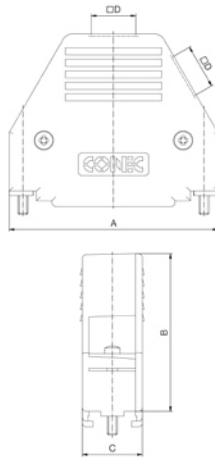

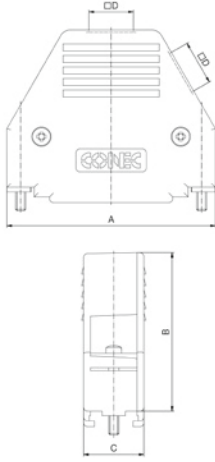

D-SUB Plastic Hoods, integrated strain relief
Straight and side cable entry

Plastic black, 4-40 UNC short screws					No.	Nur	ent	Nur	Me	Me	Me	Me	UL-	Part No.
 	09				32	36.7	16.5	6.3	E202784	165X11239X				
	15				40	38.2		8		165X11249X				
	25	1	1	54.2	42.2	10.5		165X11259X						
	37			70.6	47.2	11.5		165X11269X						
	50			68.2	20.6	13.7		165X16539X						
Plastic black, slide lock version including spring														
 	09				32	36.7	16.5	6.3	E202784	165X11279X				
	15				40	38.2		8		165X11289X				
	25	1	1	54.2	42.2	10.5		165X11299X						
	37			70.6	47.2	11.5		165X11309X						
	50			68.2	20.6	13.7		165X16549X						

Entries not in use are blanked off with blanking plugs

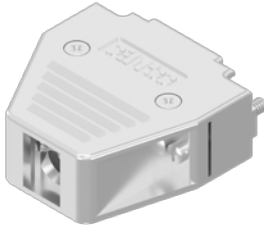
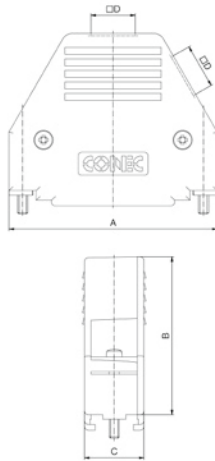
D-SUB HOODS AND ACCESSORIES

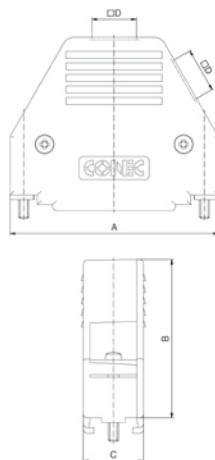
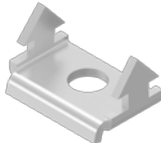
D-SUB Plastic Hoods, integrated strain relief
Straight and side cable entry

Plastic metallized, 4-40 UNC short screws		No.	Nur	ent	Nur	Me	Me	Me	Me	UL-	Part No.
		09				32	36.7		6.3	E202784	165X11319X
		15				40	38.2		8		165X11329X
		25	1	1		54.2	42.2	16.5	10.5		165X11339X
		37				70.6	47.2		11.5		165X11349X
		50				68.2		20.6	13.7		165X16559X
Plastic metallized, slide lock version including spring											
		09				32	36.7		6.3	E202784	165X11359X
		15				40	38.2		8		165X11369X
		25	1	1		54.2	42.2	16.5	10.5		165X11379X
		37				70.6	47.2		11.5		165X11389X
		50				68.2		20.6	13.7		165X16569X
Locking hooks for 9-50 pos. hood		No. of poles									
		09-37								165X10119X	
		50								165X16609X	

Entries not in use are blanked off with blanking plugs

D-SUB HOODS AND ACCESSORIES

D-SUB Plastic Hoods
Side cable entry

Plastic black, 4-40 UNC short screws

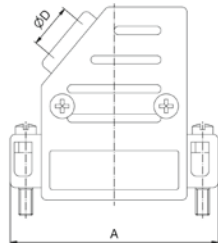
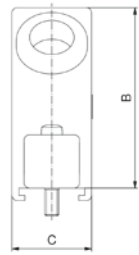
			09			31.5	37	15.2	8.5	E202784	600X54009X	
			15		40						600X54015X	
	25	/	1	53.5							600X54025X	
	37			70	41						600X54037X	
	50			67.8		18.2					12	600X54050X

Plastic black, 4-40 UNC jack screws

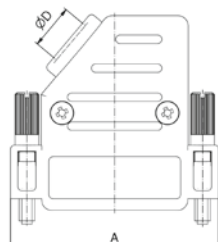
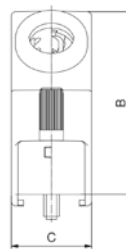
	 	No. of poles	/	1	Number of straight cable entries		Number of side cable entries		Measure A [mm]	Measure B [mm]	Measure C [mm]	E202784	Part No.					
		09					31.5	37		8.5								
		15					40		15.2									
		25					53.5			11								
		37					70	41										
		50					67.8		18.2	12								
													600X55009X					
													600X55015X					
													600X55025X					
													600X55037X					
													600X55050X					

Packaging: in pack units as a single package

D-SUB HOODS AND ACCESSORIES

D-SUB Plastic Hoods
Side cable entry

Plastic metallized, 4-40 UNC short screws

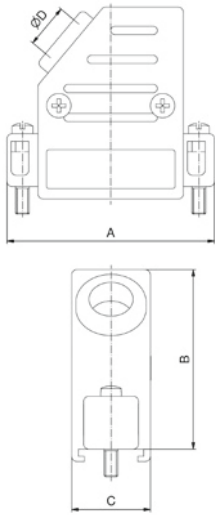
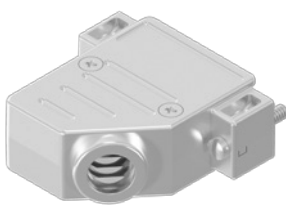

No. of poles	Number of straight cable entries		Number of side cable entries		Measure A [mm]	Measure B [mm]	Measure C [mm]	Measure D [mm]	UL-File
09	25 / 37	1	53.5	70	31.5	37	15.2	8.5	E202784
15					40				
25					53.5				
37					67.8	41			
50					18.2	12			

Part No.

600X56009X

600X56015X

600X56025X

600X56037X

600X56050X

Plastic metallized, 4-40 UNC jack screws

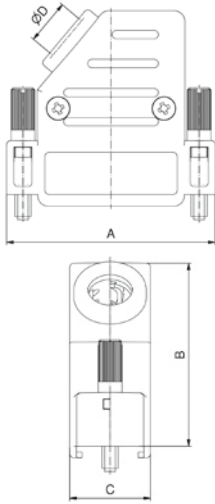
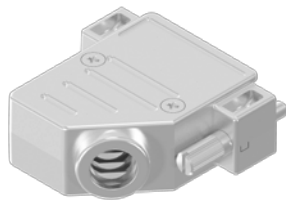

09	25 / 37	1	53.5	70	31.5	37	15.2	8.5	E202784
15					40				
25					53.5				
37					67.8	41			
50					18.2	12			

600X57009X

600X57015X

600X57025X

600X57037X

600X57050X

Packaging: in pack units as a single package

D-SUB HOODS AND ACCESSORIES

D-SUB Plastic Hoods
Straight and side cable entry

Plastic black, 4-40 UNC short screws

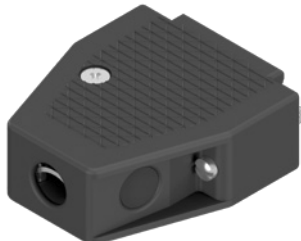
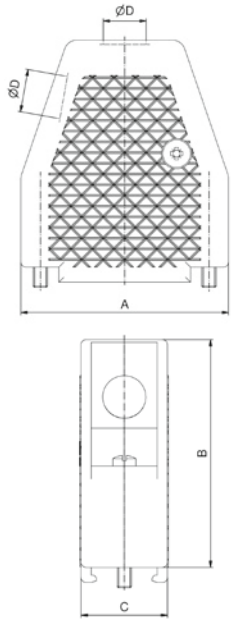



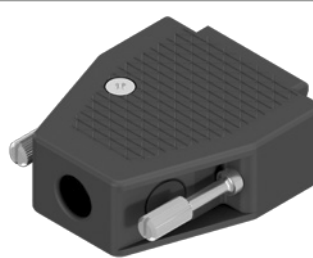
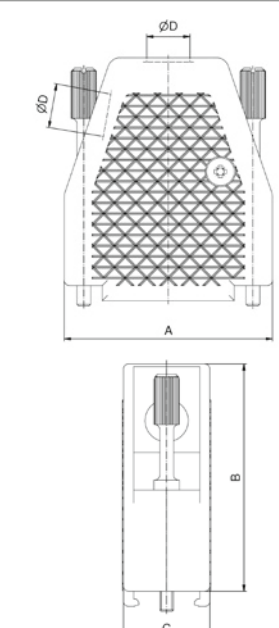

			No. of poles							UL-File	Part No.		
			Number of straight cable entries										
			Number of side cable entries										
			Measure A [mm]										
			Measure B [mm]										
			Measure C [mm]										
									E202784				
09	1	1											
15													
25													
37													
50													

Plastic black, 4-40 UNC jack screws

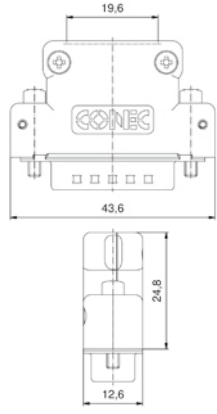
 	No. of poles							UL-File	Part No.		
	Number of straight cable entries										
	Number of side cable entries										
	Measure A [mm]										
	Measure B [mm]										
	Measure C [mm]										
								E202784			
	09	1	1								
	15										
	25										
	37										
	50										

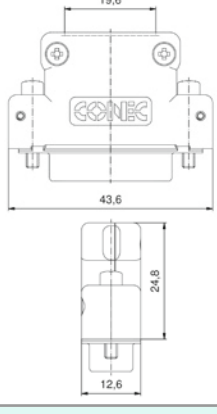
D-SUB HOODS AND ACCESSORIES

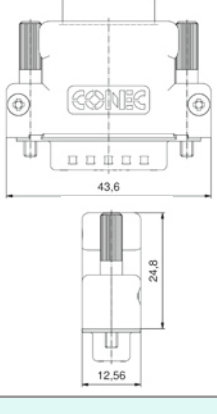
D-SUB Plastic Hoods
With integrated crimp connector 7W2

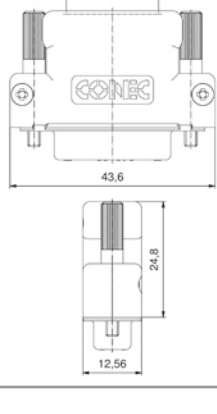
Plastic black, short screws Philips		No. of poles	Number of straight cable entries	Number of side cable entries	Part No. Socket contact	Part No. Plug contact
 		7W2	1	/	13-000220	13-002780
Plastic black, short screws Inbus		No. of poles	Number of straight cable entries	Number of side cable entries	Part No. Socket contact	Part No. Plug contact
 		7W2	1	/	13-000210	13-002770
Plastic black, jack screws Philips		No. of poles	Number of straight cable entries	Number of side cable entries	Part No. Socket contact	Part No. Plug contact
 		7W2	1	/	13-000380	13-002760
Plastic black, jack screws Inbus		No. of poles	Number of straight cable entries	Number of side cable entries	Part No. Socket contact	Part No. Plug contact
 		7W2	1	/	13-000370	13-002750

This hood can only be used in conjunction with the special connector.



- Integrated strain relief

On request:

- Available with bridged singal contacts

D-SUB HOODS AND ACCESSORIES

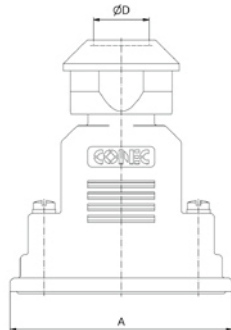
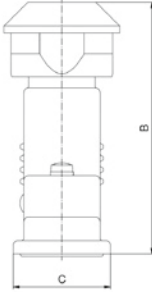
IP67 D-SUB Plastic Hoods
Straight cable entry

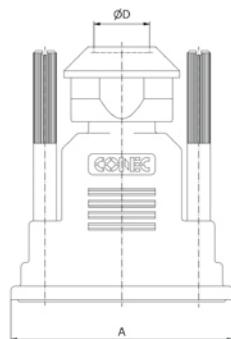
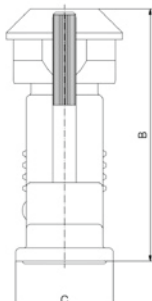
Plastic black, 4-40 UNC short screws stainless steel					No.	Nur ent	Nur	Mei	Mei	Mei	Mei	Part No.
  	09	1	/	40	54.3	21	7 - 9	15-004710				
	15			48	54.6		9 - 11	15-004720				
	25			62	67.7		10 - 12	15-004730				
	37			78	77.2		25.2	14 - 16	15-004740			
	50			75.6					23.8	15-004750		
Plastic black, 4-40 UNC jack screws stainless steel												
  	15	1	/	40	54.3	21	7 - 9	15-004670				
	25			62	67.7		10 - 12	15-004680				
	37			78	77.2		25.2	14 - 16	15-004690			
	50			75.6					23.8	15-004700		

Water resistant hood for Standard and Combination D-SUB connectors
For high power and coaxial contacts
Packaging: in pack units as a single package

D-SUB HOODS AND ACCESSORIES

IP67 D-SUB Plastic Hoods
Straight cable entry

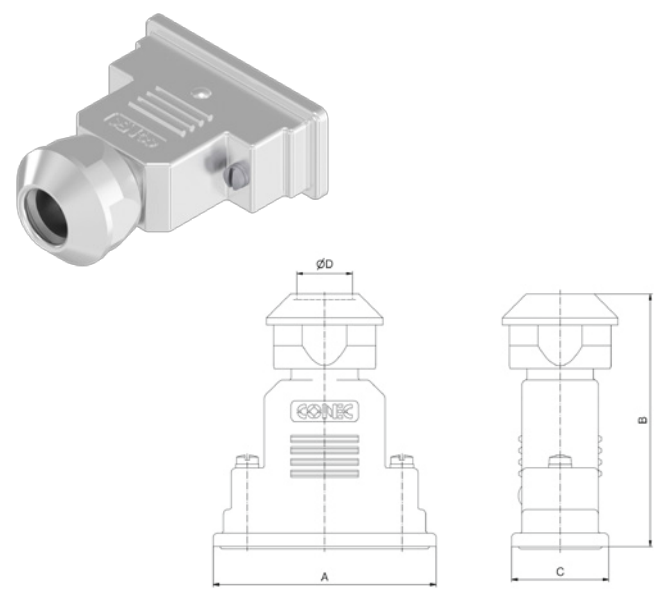

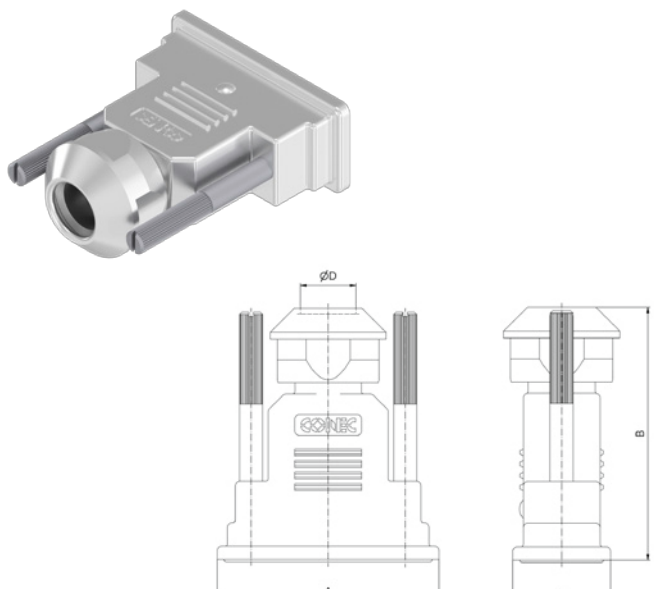
Plastic metallized, 4-40 UNC short screws stainless steel									
	No.	Nur ent	Nur	Me	Me	Me	Me	Part No.	
	09	1	/	40	54.3	21	7 - 9	15-004810	
	15			48	54.6		9 - 11	15-004820	
	25			62	67.7		10 - 12	15-004830	
	37			78	77.2	25.2	14 - 16	15-004840	
	50			75.6		23.8	15-004850		

Plastic metallized, 4-40 UNC jack screws stainless steel									
	15	1	/	40	54.3	21	7 - 9	15-004770	
	25			62	67.7		10 - 12	15-004780	
	37			78	77.2		25.2	14 - 16	15-004790
	50			75.6		23.8	15-004800		

Water resistant hood for Standard and Combination D-SUB connectors
For high power and coaxial contacts
Packaging: in pack units as a single package

D-SUB HOODS AND ACCESSORIES

IP67 D-SUB Plastic Hoods, large internal space
Straight cable entry

Plastic black, 4-40 UNC jack screws		No. of poles	Number of straight cable entries	Number of side cable entries	Measure A [mm]	Measure B [mm]	Measure C [mm]	Measure D [mm]	UL-File	Part No.
	09			40.76	77			5 - 10	E202784	165X14819X
	15			49.06	79					165X14829X
	25	1	/	62.8	87.5	22		6 - 12		165X14839X
	37			78.86	99			9 - 16		165X14849X
	50			76.46	107	24.8		13 - 20		165X14859X
Plastic black, 4-40 UNC short screws										
	09			40.76	77			5 - 10	E202784	165X14869X
	15			49.06	79					165X14879X
	25	1	/	62.8	87.5	22		6 - 12		165X14889X
	37			78.86	99			9 - 16		165X14899X
	50			76.46	107	24.8		13 - 20		165X14909X

Water resistant hood for Standard and Combination D-SUB connectors
Large internal space for crimp, high power and coaxial contacts
Accessories: Protection cap and Outside sealing made from TPE
On request:
• M3 thread

D-SUB HOODS AND ACCESSORIES

IP67 D-SUB Plastic Hoods, large internal space
Straight cable entry

Plastic metallized, 4-40 UNC jack screws

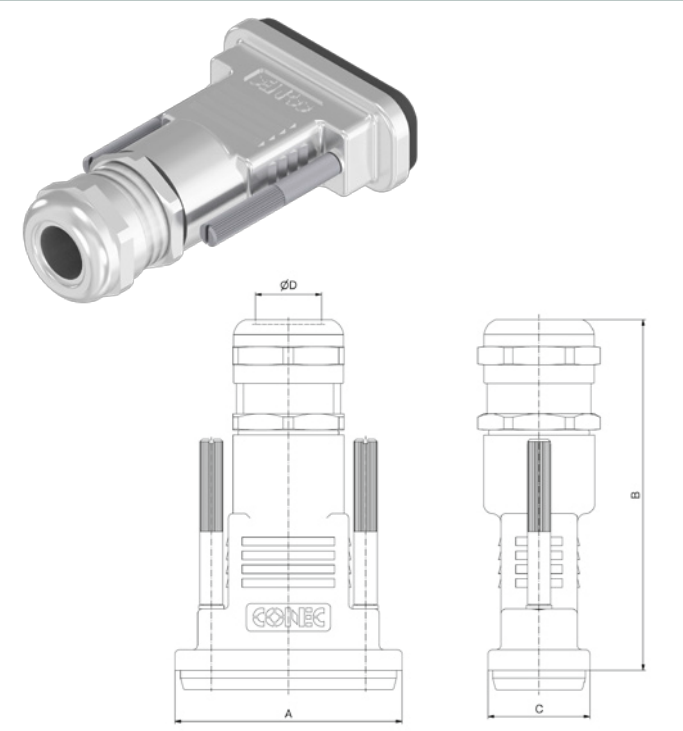
	No. of poles	1	Number of straight cable entries	Number of side cable entries	Measure A [mm]	Measure B [mm]	Measure C [mm]	Measure D [mm]	UL-File	
	09									165X15019X
	15									165X15029X
	25									165X15039X
	37									165X15049X
	50									165X15059X

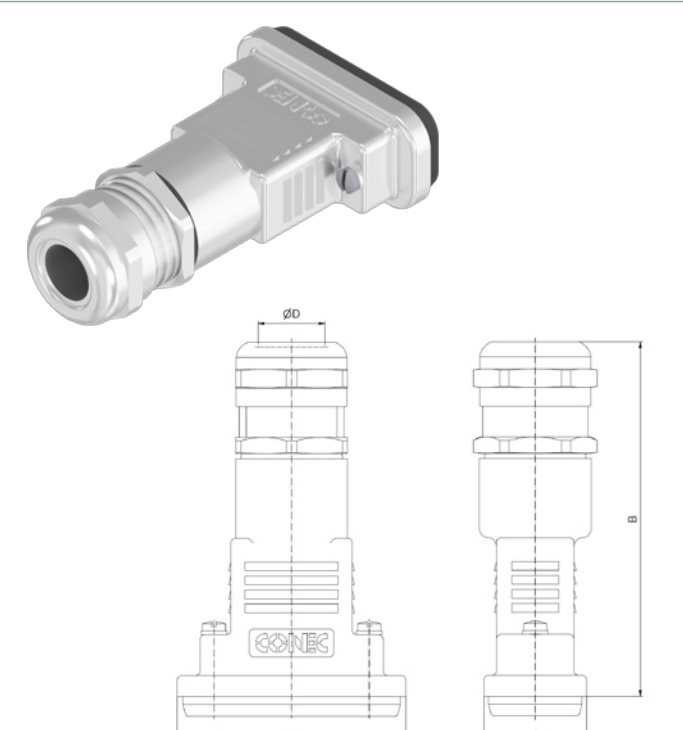

Plastic metallized, 4-40 UNC short screws

	09	1	Number of straight cable entries	Number of side cable entries	Measure A [mm]	Measure B [mm]	Measure C [mm]	Measure D [mm]	UL-File	165X15069X
	15									165X15079X
	25									165X15089X
	37									165X15099X
	50									165X15109X

Water resistant hood for Standard and Combination D-SUB connectors
Large internal space for crimp, high power and coaxial contacts
Accessories: Protection cap and Outside sealing made from TPE
On request:
• M3 thread

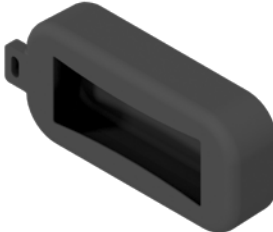
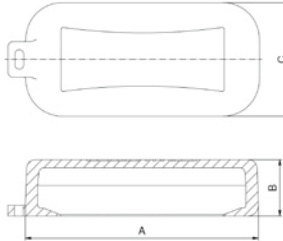

D-SUB HOODS AND ACCESSORIES

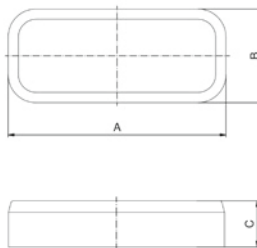
IP67 D-SUB Plastic Hoods, large internal space
Straight cable entry

Protection cap		No.	Med	Med	Med	UL	Part No.
		09	44.56	12.6	25.6	E202784	165X17509X
		15	52.86				165X17519X
		25	66.6				165X17529X
		37	82.66				165X17539X
		50	80.26	28.4	165X17549X		
Outside sealing							
		09	38.36	20	9.9	E202784	795-305420
		15	46.66				795-305490
		25	60.4				795-305580
		37	76.86				795-305640
		50	74.5	22.8	795-305710		

D-SUB HOODS AND ACCESSORIES

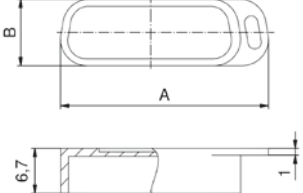

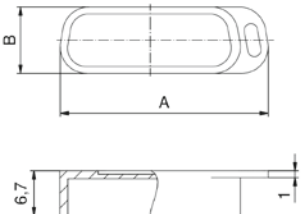
D-SUB protection caps
Plastic design, for socket connector

Plastic black		No. of poles	Measure A [mm]	Measure B [mm]	Part No.
 	09	22.9	10		160X10449X
	15	31.4			160X10459X
	25	44.7			160X10469X
	37	61.2			160X10479X
	50	58.8	12.8		160X10959X
Plastic metallized					
 	09	22.9	11		600X518009X
	15	31.4			600X518015X
	25	44.7			600X518025X
	37	61.2			600X518037X
	50	58.8	13.7		600X518050X

Dust cap protecting connector mounting area
Temperature range: -35°C... +85°C

D-SUB HOODS AND ACCESSORIES

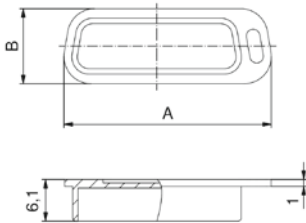
D-SUB protection caps
Plastic design, for plug connector

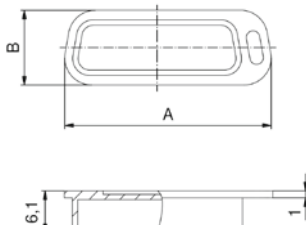
D-SUB HOODS AND ACCESSORIES		No. of poles	Measure A [mm]	Measure B [mm]	Dust cap protecting connector mounting area Temperature range: -35 °C... +85 °C
D-SUB protection caps Plastic design, for plug connector					Part No.
Plastic black					
		09	22.5	10	160X10409X
		15	30.65		160X10419X
		25	44.4		160X10429X
		37	60.75		160X10439X
		50	58.15	12.8	160X10969X
Plastic metallized					
		09	22.5	11	600X517009X
		15	30.65		600X517015X
		25	44.4		600X517025X
		37	60.75		600X517037X
		50	58.15	13.7	600X517050X

Dust cap protecting connector mounting area
Temperature range: -35 °C... +85 °C

D-SUB HOODS AND ACCESSORIES

D-SUB shielded cap
Metall design, shielded, for socket connector

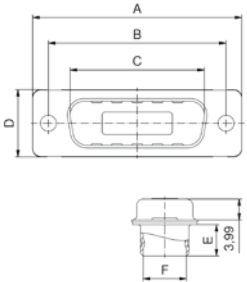
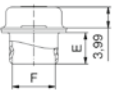
Through-hole Ø 3 mm		No. of poles	Measure A [mm]	Measure B [mm]	Measure C [mm]	Measure D [mm]	Measure E [mm]	Measure F [mm]	Part No.
  	09	31.19	25	16.79	12.93	6.12	8.23		165X12969X
	15	39.52	33.3	25.12					165X12979X
	25	53.42	47.04	38.84					165X12989X
	37	69.7	63.5	55.3					165X12999X
	50	67.31	61.1	52.68					165X13009X

Shielded cap protecting against EMI / RFI
Shell: steel tin plated

D-SUB HOODS AND ACCESSORIES

D-SUB shielded cap
Metall design, shielded, for plug connector

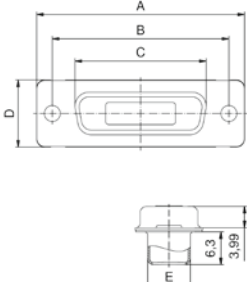
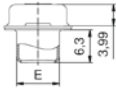
Through-hole Ø 3 mm		No. of poles	Measure A [mm]	Measure B [mm]	Measure C [mm]	Measure D [mm]	Measure E [mm]	Part No.
  	09	31.19	25	16.46	12.93	8.02		165X13129X
	15	39.52	33.3	24.79				165X13139X
	25	53.42	47.04	38.5				165X13149X
	37	69.7	63.5	54.96				165X13159X
	50	67.31	61.1	52.55				165X13169X

Shielded cap protecting against EMI / RFI
Shell: steel tin plated

D-SUB HOODS AND ACCESSORIES

D-SUB shielded cap
Metall design, shielded, for socket connector

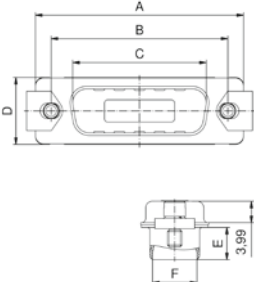
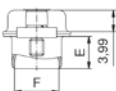
4-40 UNC screws and clip		No. of poles	Measure A [mm]	Measure B [mm]	Measure C [mm]	Measure D [mm]	Measure E [mm]	Measure F [mm]	Part No.
  	09	31.19	25	16.79	12.93	6.12	8.23		165X16719X
	15	39.52	33.3	25.12					165X16729X
	25	53.42	47.04	38.84					165X16739X
	37	69.7	63.5	55.3					165X16749X
	50	67.31	61.1	52.68					165X16759X

Shielded cap protecting against EMI / RFI
Shell: steel tin plated

D-SUB HOODS AND ACCESSORIES

D-SUB shielded cap
Metall design, shielded, for plug connector

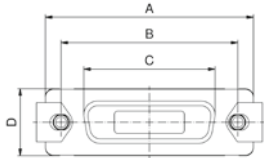
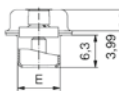
4-40 UNC screws and clip		No	Me	Me	Me	Me	Me	Part No.
  	09	31.19	25	16.46	12.93	8.02	165X16769X	
	15	39.52	33.3	24.79			165X16779X	
	25	53.42	47.04	38.5			165X16789X	
	37	69.7	63.5	54.96			165X16799X	
	50	67.31	61.1	52.55	15.75	10.87	165X16809X	

Shielded cap protecting against EMI / RFI
Shell: steel tin plated

D-SUB HOODS AND ACCESSORIES

D-SUB shielded cap
Metall design, shielded, for socket connector

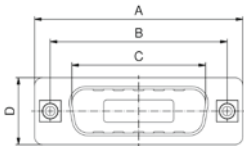
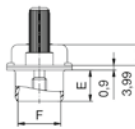
4-40 UNC jack screws		No.	Me	Me	Me	Me	Me	Me	Part No.
  	09	31.19	25	16.79	12.93	6.12	8.23	165X16909X	
	15	39.52	33.3	25.12				165X16919X	
	25	53.42	47.04	38.84				165X16929X	
	37	69.7	63.5	55.3				165X16939X	
	50	67.31	61.1	52.68	15.75	5.99	10.95	165X16949X	

Shielded cap protecting against EMI / RFI
Shell: steel tin plated
On request:
• M3 thread

D-SUB HOODS AND ACCESSORIES

D-SUB shielded cap
Metall design, shielded, for plug connector

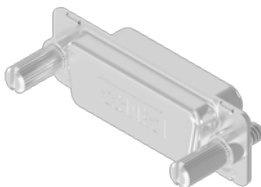
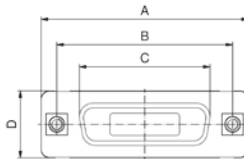
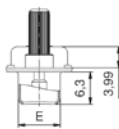
4-40 UNC jack screws		No.	Me1	Me2	Me3	Me4	Me5	Part No.
  	09	31.19	25	16.79	12.93	8.02	165X17009X	
	15	39.52	33.3	25.12			165X17019X	
	25	53.42	47.04	38.84			165X17029X	
	37	69.7	63.5	55.3			165X17039X	
	50	67.31	61.1	52.68	15.75	10.87	165X17049X	

Shielded cap protecting against EMI / RFI
Shell: steel tin plated
On request:
• M3 thread

D-SUB HOODS AND ACCESSORIES

D-SUB shielded cap with lanyard
Metall design, shielded, for socket connector

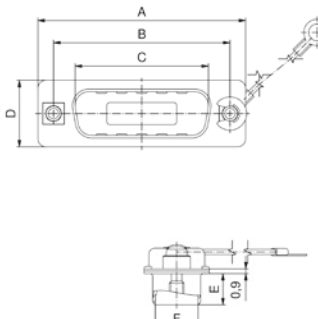
4-40 UNC screws		No.	Med	Med	Med	Med	Med	Med	Part No.
		09	31.19	25	16.46	12.6	6.12	8.26	16-001050
		15	39.52	33.3	24.79				16-001060
		25	53.42	47.04	38.5				16-001070
		37	69.7	63.5	54.96				16-001080
		50	67	61.11	52.5	15.38	6.12	11.07	16-001090

Shielded cap protecting against EMI / RFI
Shell: steel tin plated
On request:
• M3 thread

D-SUB HOODS AND ACCESSORIES

D-SUB shielded cap with lanyard
Metall design, shielded, for plug connector

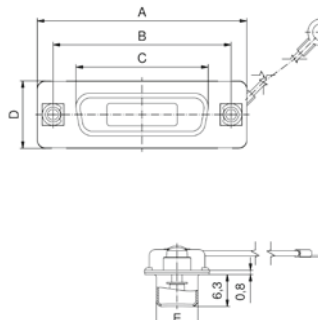
4-40 UNC screws		No.	Med	Med	Med	Med	Med	Part No.
 	09	31.19	25	16.79	12.6	8	16-001150	
	15	39.52	33.3	25.12			16-001160	
	25	53.42	47.04	38.84			16-001170	
	37	69.7	63.5	55.3			16-001180	
	50	67	61.11	52.81	15.38	10.81	16-001190	

Shielded cap protecting against EMI / RFI
Shell: steel tin plated
On request:
• M3 thread

D-SUB HOODS AND ACCESSORIES

D-SUB shielded cap with lanyard
Metall design, shielded, for socket connector

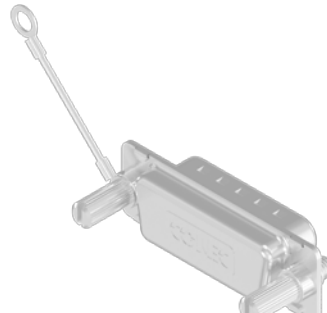
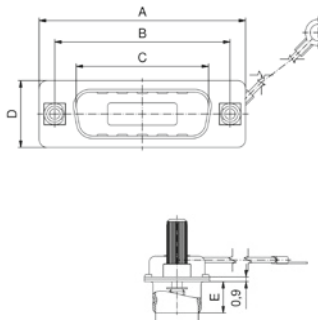
4-40 UNC steel jack screws		No.	Mea	Mea	Mea	Mea	Mea	Mea	Part No.
 	09	31.19	25	16.46	12.6	6.12	8.26	16-000840	
	15	39.52	33.3	24.79				16-000850	
	25	53.42	47.04	38.5				16-000860	
	37	69.7	63.5	54.96				16-000870	
	50	67	61.11	52.5	15.38	6.12	11.07	16-000890	

Shielded cap protecting against EMI / RFI
Shell: steel tin plated
On request:
• M3 thread

D-SUB HOODS AND ACCESSORIES

D-SUB shielded cap with lanyard
Metall design, shielded, for plug connector

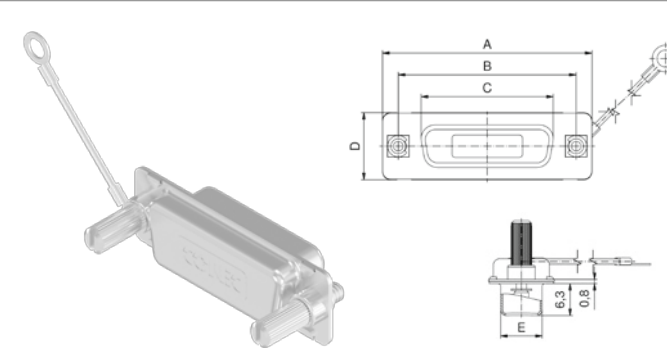
4-40 UNC steel jack screws		No. of poles	Measure A [mm]	Measure B [mm]	Measure C [mm]	Measure D [mm]	Measure E [mm]	Part No.
	09	31.19	25	16.79	12.6	8		16-000950
	15	39.52	33.3	25.12				16-000960
	25	53.42	47.04	38.84				16-000970
	37	69.7	63.5	55.3				16-000980
	50	67	61.11	52.81	15.38	10.81		16-000990

Shielded cap protecting against EMI / RFI
Shell: steel tin plated
On request:
• M3 thread

D-SUB HOODS AND ACCESSORIES

D-SUB shielded cap with lanyard
Metall design, shielded, for socket connector

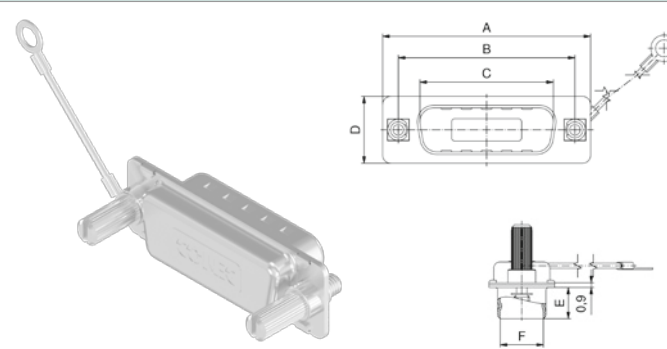
4-40 UNC stainless steel jack screws		No. of poles	Measure A [mm]	Measure B [mm]	Measure C [mm]	Measure D [mm]	Measure E [mm]	Measure F [mm]	Part No.
	09	31.19	25	16.46	12.6	6.12	8.26		16-000280
	15	39.52	33.3	24.79					16-000290
	25	53.42	47.04	38.5					16-000300
	37	69.7	63.5	54.96					16-000310
	50	67	61.11	52.5	15.38	6.12	11.07		16-000320

Shielded cap protecting against EMI / RFI
Shell: steel tin plated
On request:
• M3 thread

D-SUB HOODS AND ACCESSORIES

D-SUB shielded cap with lanyard
Metall design, shielded, for plug connector

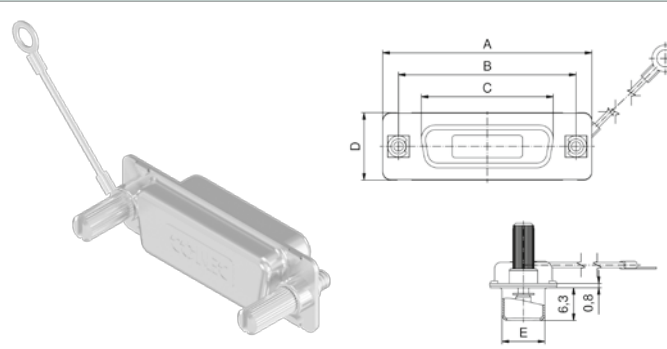
4-40 UNC stainless steel jack screws		No. of poles	Measure A [mm]	Measure B [mm]	Measure C [mm]	Measure D [mm]	Measure E [mm]	Part No.
	09	31.19	25	16.79	12.6	8		16-000380
	15	39.52	33.3	25.12				16-000390
	25	53.42	47.04	38.84				16-000400
	37	69.7	63.5	55.3				16-000410
	50	67	61.11	52.81	15.38	10.81		16-000420

Shielded cap protecting against EMI / RFI
Shell: steel tin plated
On request:
• M3 thread

D-SUB HOODS AND ACCESSORIES

IP67 D-SUB protection cap with gasket
Metall design, shielded, for socket connector

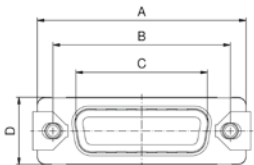
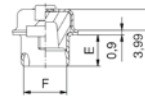
4-40 UNC screws and clip		No.	Med	Med	Med	Med	Med	Part No.
  	09	31.19	25	16.79	12.93	6.12	8.23	165X14719X
	15	39.52	33.3	25.12				165X14729X
	25	53.42	47.04	38.84				165X14739X
	37	69.7	63.5	55.3				165X14749X
	50	67.31	61.1	52.68	15.75	10.95	165X14759X	

IP67 Protection cap with gasket
Protection against EMI/RFI
Shell: steel tin plated
On request:
• M3 thread

D-SUB HOODS AND ACCESSORIES

IP67 D-SUB protection cap with gasket
Metall design, shielded, for plug connector

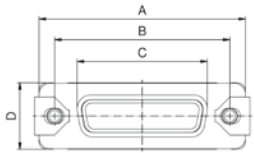
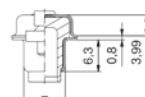
4-40 UNC screws and clip		No.	Med	Med	Med	Med	Med	Part No.
		09	31.19	25	16.46	12.93	8.02	165X14769X
		15	39.52	33.3	24.79			165X14779X
		25	53.42	47.04	38.5			165X14789X
		37	69.7	63.5	54.96			165X14799X
		50	67.31	61.11	52.55	15.75	10.87	165X14809X

IP67 Protection cap with gasket
Protection against EMI/RFI
Shell: steel tin plated
On request:
• M3 thread

D-SUB HOODS AND ACCESSORIES

IP67 D-SUB protection cap with gasket
Metall design, shielded, for socket connector

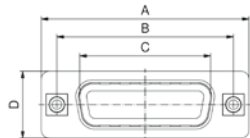
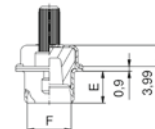
4-40 UNC jack screws	No.	Med	Med	Med	Med	Med	Med	Part No.
  	09	31.19	25	16.79	12.93	6.12	8.23	165X17109X
	15	39.52	33.3	25.12				165X17119X
	25	53.42	47.04	36.84				165X17129X
	37	69.7	63.5	55.3	5.99	10.95	165X17139X	
	50	67.31	61.1	52.68			15.75	165X17149X

IP67 Protection cap with gasket
Protection against EMI/RFI
Shell: brass tin plated
Jack screws: stainless steel
On request:
• M3 thread

D-SUB HOODS AND ACCESSORIES

IP67 D-SUB protection cap with gasket
Metall design, shielded, for plug connector

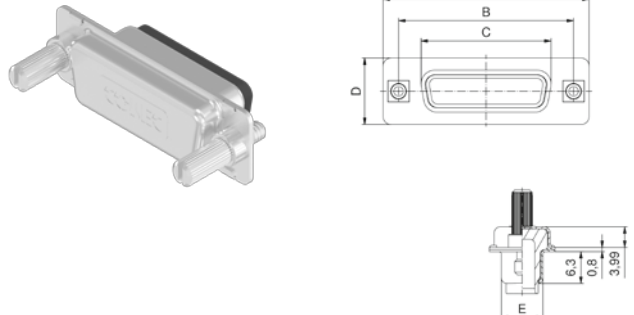
4-40 UNC jack screws		No. of poles	Measure A [mm]	Measure B [mm]	Measure C [mm]	Measure D [mm]	Measure E [mm]	Part No.
	09	31.19	25	16.46	12.93	8.02		165X17209X
	15	39.52	33.3	24.79				165X17219X
	25	53.42	47.04	38.5				165X17229X
	37	69.7	63.5	54.96				165X17239X
	50	67.31	61.1	52.55	15.75	10.87		165X17249X

IP67 Protection cap with gasket
Protection against EMI/RFI
Shell: brass tin plated
Jack screws: stainless steel
On request:
• M3 thread

D-SUB HOODS AND ACCESSORIES

IP67 D-SUB protection cap with gasket and lanyard
Metall design, shielded, for socket connector

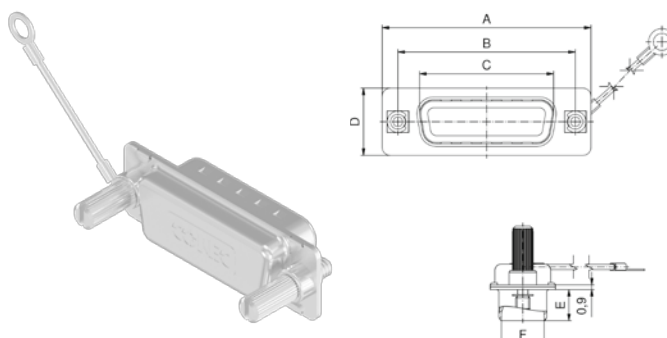
4-40 UNC jack screws stainless steel		No. of poles	Measure A [mm]	Measure B [mm]	Measure C [mm]	Measure D [mm]	Measure E [mm]	Measure F [mm]	Part No.
	09	31.19	25	16.46	12.6	6.12	8.26		15-000010
	15	39.52	33.3	24.79					15-000020
	25	53.42	47.04	38.5					15-000030
	37	69.7	63.5	54.96					15-000040
	50	67	61.11	52.5	15.38	6.12	11.07		15-000050

IP67 Protection cap with gasket
Protection against EMI/RFI
Shell: brass tin plated
Lanyard: stainless steel
Jack screws: stainless steel
On request:
• M3 thread

D-SUB HOODS AND ACCESSORIES

IP67 D-SUB protection cap with gasket and lanyard
Metall design, shielded, for plug connector

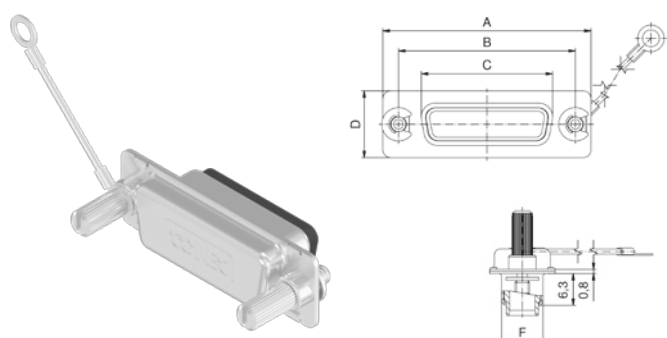
4-40 UNC jack screws stainless steel		No. of poles	Measure A [mm]	Measure B [mm]	Measure C [mm]	Measure D [mm]	Measure E [mm]	Part No.
	09	31.19	25	16.79	12.6	8		15-000110
	15	39.52	33.3	25.12				15-000120
	25	53.42	47.04	38.84				15-000130
	37	69.7	63.5	55.3				15-000140
	50	67	61.11	52.81	15.38	10.81		15-000150

IP67 Protection cap with gasket
Protection against EMI/RFI
Shell: brass tin plated
Lanyard: stainless steel
Jack screws: stainless steel
On request:
• M3 thread

D-SUB HOODS AND ACCESSORIES

D-SUB Hardware accessories

Single hex bolts packaging unit 200 pieces

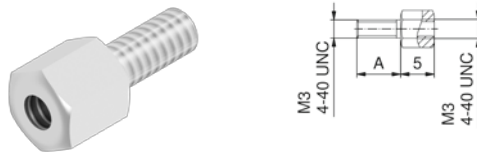
	Length A [mm]	Internal thread	External thread	Part No.
	6.5	4-40 UNC	4-40 UNC	740-353770
	8.0			740-331370
	11.0			740-331570
	13.0			740-331870
	14.0			740-331670
	4.0	M3		740-354470
	7.0			740-320570
	8.0			740-342470
	13.0			740-365270
	4.0	4-40 UNC		740-354370
	7.0			740-320170
	13.0			740-344970

Single hex bolts set packaging unit 100 pieces

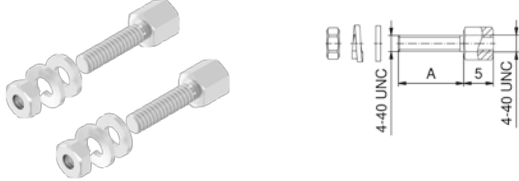
	8.0	440 UNC	440 UNC	160X10359X
	14.0			160X10639X
	8.0	M3	M3	160X10529X

Screw locking set packaging unit 100 pieces

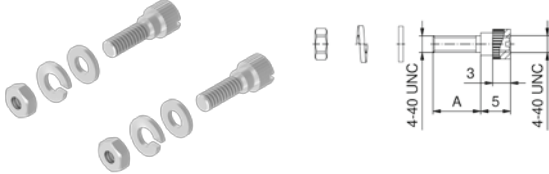
	8.0	440 UNC	440 UNC	160X10329X
--	-----	---------	---------	------------

D-SUB HOODS AND ACCESSORIES

D-SUB Hardware accessories

Hex bolt nut .228" 5.8 mm

Internal thread

Part No.

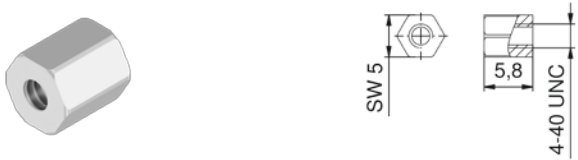

4-40 UNC

160X10379X

Flat washer



765-329670

Spring ring



765-329570

Nut



4-40 UNC

765-329770

M3

765-329870

D-SUB HOODS AND ACCESSORIES

D-SUB Hardware accessories

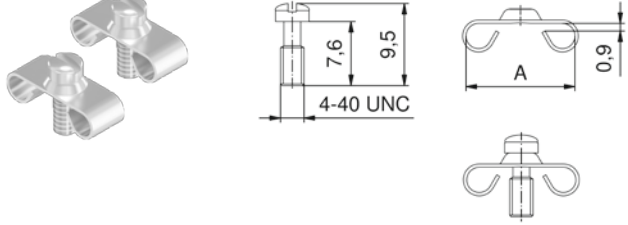
Set 4-40 UNC Screw locking with clamp				Part No.
	09-37	steel	13.3	160X10259X
	50		15.9	160X10659X

D-SUB HOODS AND ACCESSORIES

D-SUB Hardware accessories

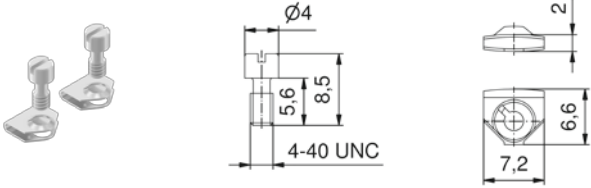
Set 4-40 UNC Screw locking with clamp				Part No.
	09-50	stainless steel	160X00470A	
	09-50	brass	16-505750	

D-SUB HOODS AND ACCESSORIES

D-SUB Hardware accessories

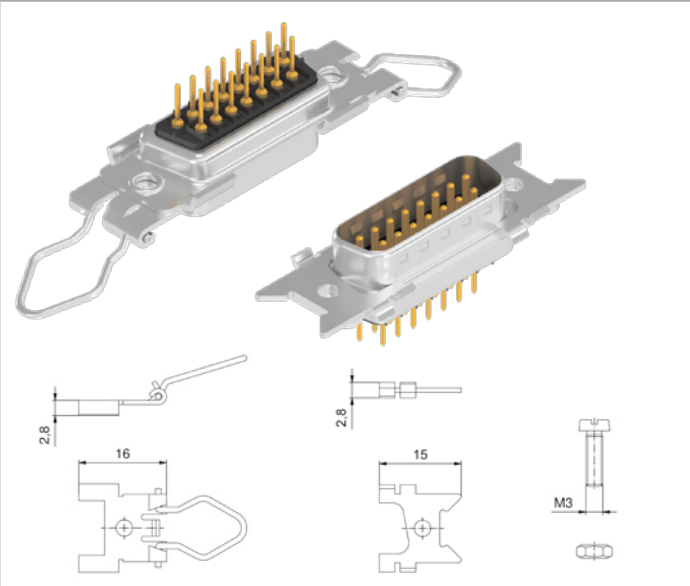
				Set spring locking
				Part No.
				09-37
steel				160X10239X

- Set spring locking:
- 2 spring clips
 - 2 wire clamp holders
 - 2 clamps
 - 4 M3 screws
 - 4 M3 nuts

D-SUB HOODS AND ACCESSORIES

D-SUB Hardware accessories

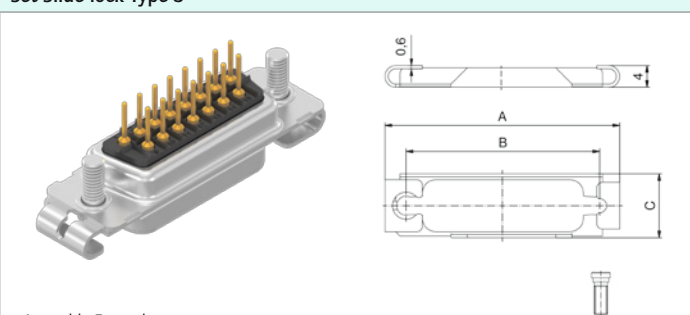
				Set Slide lock Type 3
				Part No.
				09
				15
				25
				37
				50

- Slide lock Type 3
(for direct assembly to connector)
- 1 frame
 - 2 self threading screws for plastic and metal

D-SUB HOODS AND ACCESSORIES

D-SUB Hardware accessories

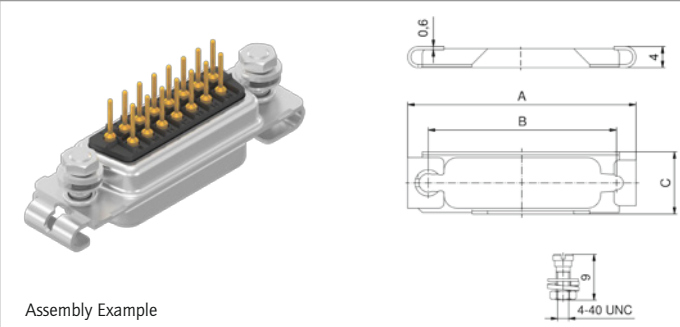
Set Slide lock Type 4					Part No.
 <div>Assembly Example</div>	No. of poles	Measure A [mm]	Measure B [mm]	Measure C [mm]	
	09	35	27.4	12	160X10689X
	15	43.3	35.7	11.5	160X10699X
	25	57	49.4	12	160X10709X
	37	74.4	65.9		160X10719X
	50	72	63.5	15	160X10729X

- Slide lock Type 4 (for hood assembly)
- 1 frame
 - 2 4-40 UNC screws
 - 2 flat washers
 - 2 spring rings
 - 2 4-40 UNC nuts

D-SUB HOODS AND ACCESSORIES

D-SUB Hardware accessories

Set Holding bolt for slide lock type 3 + 4					Part No.
 <div></div>	No. of poles				
	09-50				160X10209X

- Holding bolt set:
- 2 hex bolts
 - 2 flat washers
 - 2 spring rings
 - 2 nuts



D-SUB HOODS AND ACCESSORIES

D-SUB Hardware accessories

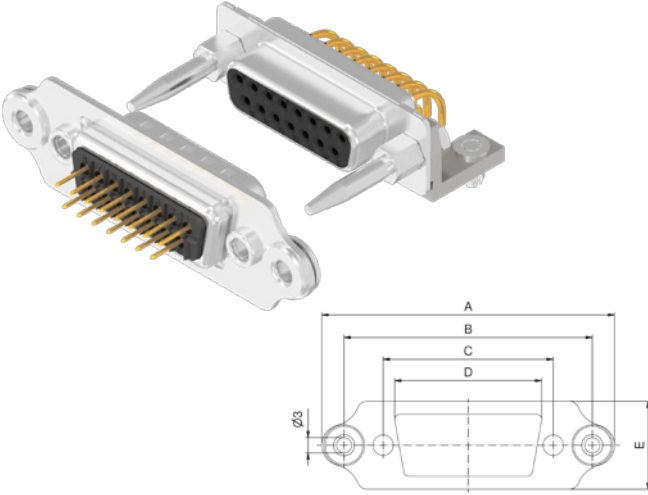
Blind mating frame	No. of poles	Measure A [mm]	Measure B [mm]	Measure C [mm]	Measure D [mm]	Measure E [mm]	Part No.
 Assembly Example	09	49.02	40.28	24.99	20.2	17.2	160X10889X
	15	57.35	48.62	33.32	28.8		160X10899X
	25	71.25	62.51	47.04	42.5		160X10909X
	37	87.53	78.79	63.5	59.1		160X10919X
	50	85.14	76.4	61.11	56.3	20.04	160X10929X

Blind mating - Plug-in system:
Material: Steel nickel plated

- Mounting for mating applications consist of frame and float mount
- Frame is factory assambled

D-SUB HOODS AND ACCESSORIES

D-SUB Hardware accessories

Blind mating guide posts	No. of poles			Part No.
	09-50			160X10949X

Blind mating - Plug-in system guide pin
Material: Steel nickel plated

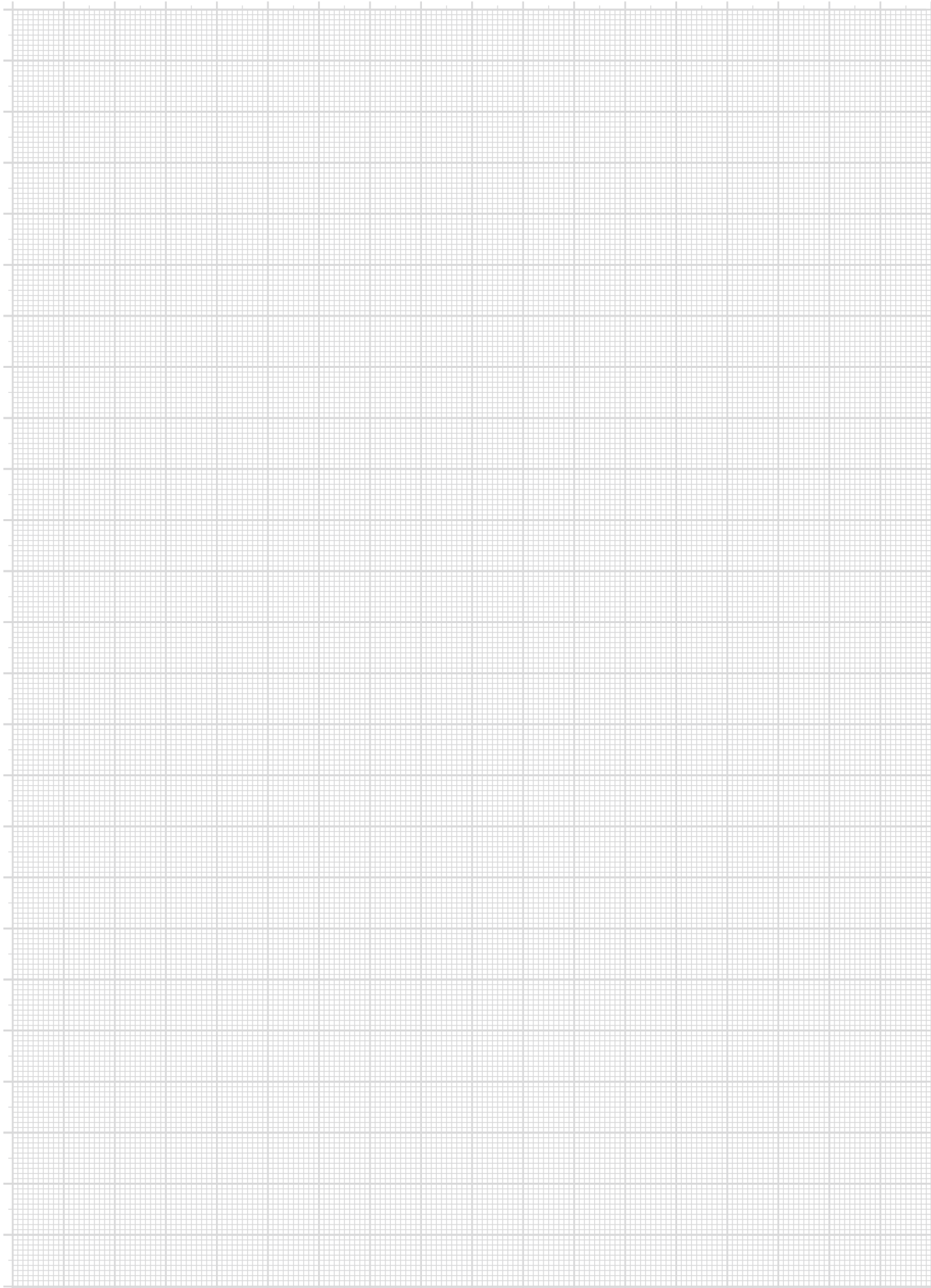

IP67 D-SUB CONNECTORS



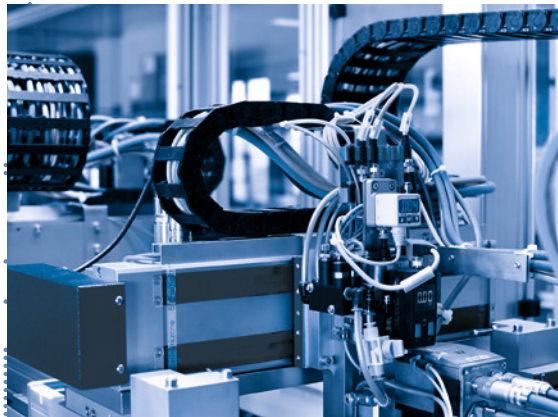
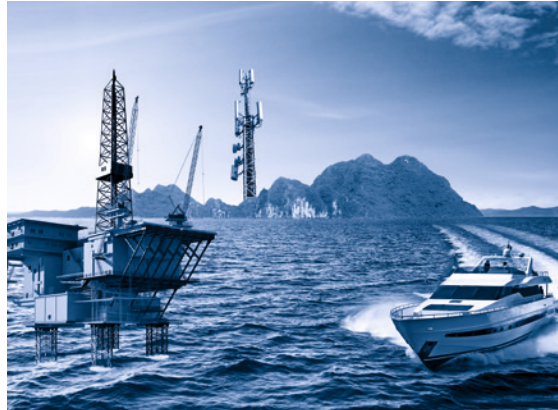

IP67 D-SUB CONNECTORS

Part Number Creator

6 S T D 0 9 S A M 9 9 B 3 O X

Product Line
6 = Shell brass tin plated with die-cast frame
4 = Shell brass tin plated with plastic frame or without frame
8* = Shell stainless steel with or without die-cast frame
8* = Shell stainless steel with plastic frame
*on request

Variations
STD = D-SUB-Standard
HDD = D-SUB-High Density

Position for STD		Position for HDD	
09	= 9-pos.	15	= 15-pos.
15	= 15-pos.	26	= 26-pos.
25	= 25-pos.	44	= 44-pos.
37	= 37-pos.	62	= 62-pos.
50	= 50-pos.	78	= 78-pos.

Contact type
P = Plug connector
S = Socket connector
A = Adapter

Quality class for contacts
A = Quality class 3 = 50 mating cycles
B = Quality class 2 = 200 mating cycles
C = Quality class 1 = 500 mating cycles

Termination
M = Solder cup 10 A
R = Solder pin, straight
T = Solder pin, angled, .189"/ 4.80 mm
U = Solder pin, angled, .189"/ 7.00 mm
Z = Solder pin, angled, .189"/11.80 mm
Y = Solder pin, angled, .189"/ 5.60 mm (high density design only)
A = Adapter

Capacitance
99 = Without filter for STD and HDD

Mounting style
A1 = Riveted for wire assembly shell without sealing frame
B3 = 4-40 UNC threaded insert
B5 = 4-40 UNC front spacer
B7 = 4-40 UNC front spacer and rear mounting stud
B9 = 4-40 UNC front spacer for adapter
E2 = 4-40 UNC Threaded rear spacer with PCB clip, PCB 1.60 mm
S2 = Metal bracket, 4-40 UNC threaded insert
S4 = Metal bracket, 4-40 UNC threaded insert and PCB clip
R2 = Metal bracket, 4-40 UNC threaded insert
R4 = Metal bracket, 4-40 UNC threaded insert and PCB clip

OX = Standard

IP67 COMBINATION D-SUB CONNECTORS

Product specification

Basic material	D-SUB			D-SUB High Density		
	SlimCon	Solid Body	Standard	SlimCon	Solid Body	Standard
Number of poles	9 - 25 pos.	9 - 50 pos.		15 - 44 pos.	15 - 78 pos.	
Contact	Copper alloy					
Contact plating	Gold over nickel					
Insulator	PBT GF UL 94 V-0					
One-piece shell Zinc die-cast nickel plated	✓	✓		✓	✓	
Shell Brass tin plated (Stainless steel on request)			✓			✓
Technical data						
Test voltage	1000 V, 50 Hz, for 1 minute					
Working voltage	125 V AC/DC depending on isolation coordination refer to DIN VDE 0110 / IEC 664-1			60 V AC/DC		
Current rating	7.5 A (UL) / 5 A (CSA, VDE)			3 A (UL) / 2.5 A (CSA, VDE)		
Contact resistance	max. 10 mΩ prior to stressing ΔR max. 10 mΩ after stressing per IEC 60807-2					
Insulation resistance	≥ 5 GΩ					
Clearance and creepage distance	Contact - Contact ≥ 1.0 mm / 0.04" Contact - earth ≥ 1.2 mm / 0.047"			≥ 0.6 mm / 0.024"		
Operating temperature	-40 °C to +105 °C		-25 °C to +105 °C	-40 °C to +105 °C		-25 °C to +105 °C
Mounting style Rear panel mounting/ Panel thickness	min. 0.8 mm to 1.3 mm	min. 1 mm to 1.6 mm		min. 0.8 mm to 1.3 mm	min. 1 mm to 1.6 mm	
Mounting style Front panel mounting			✓		✓	
Mating and unmating forces	9 pos. ≤ 30 N 15 pos. ≤ 50 N 25 pos. ≤ 30 N	9 pos. ≤ 30 N 15 pos. ≤ 50 N 25 pos. ≤ 83 N 37 pos. ≤ 123 N 50 pos. ≤ 167 N		15 pos. ≤ 50 N 26 pos. ≤ 84 N 44 pos. ≤ 120 N	15 pos. ≤ 50 N 26 pos. ≤ 84 N 44 pos. ≤ 120 N 62 pos. ≤ 170 N 78 pos. ≤ 200 N	
Quality class	A = Quality class 3 = 50 mating cycles B = Quality class 2 = 200 mating cycles C = Quality class 1 = 500 mating cycles					
Recommended wavesolder parameters	Preheating		Solder termial dipping parameters			
	max. temperature	duration (max.)	max. Solder bath temperature		max. terminal immersion time	
IP67 D-SUB CONEC SlimCon and Solid Body	150 °C	180 s	265 °C		8 s	
IP67 D-SUB Standard	120 °C	120 s	240 °C		5 s	

Technical specifications are subject to change without notice.

IP67 D-SUB CONNECTORS

Panel mounting

Front panel mounting



Back panel mounting



The hex bolts illustrated here (4-40 UNC or M3 threads) are included in the delivery complement of every connector with a sealing frame. The length of this spacer has been selected to accommodate a panel thickness of .063"/1.6 mm (standard & solid body)/.051"/1.3 mm (CONEC SlimCon) such that it does not extend beyond the plug-in height. Material: stainless steel.

IP67 D-SUB CONNECTORS

Mating conditions

Max. tilt angle for connector mating

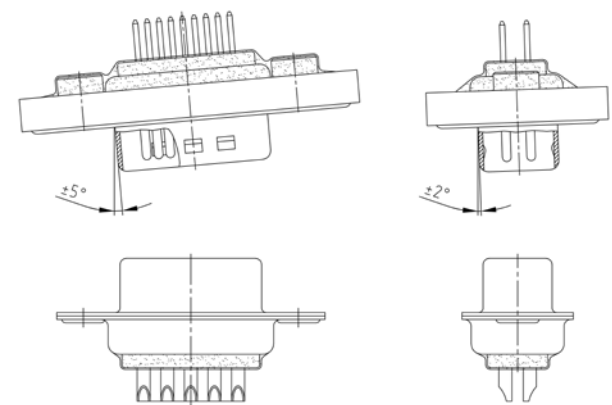

Range for safe contact

Lock-in range

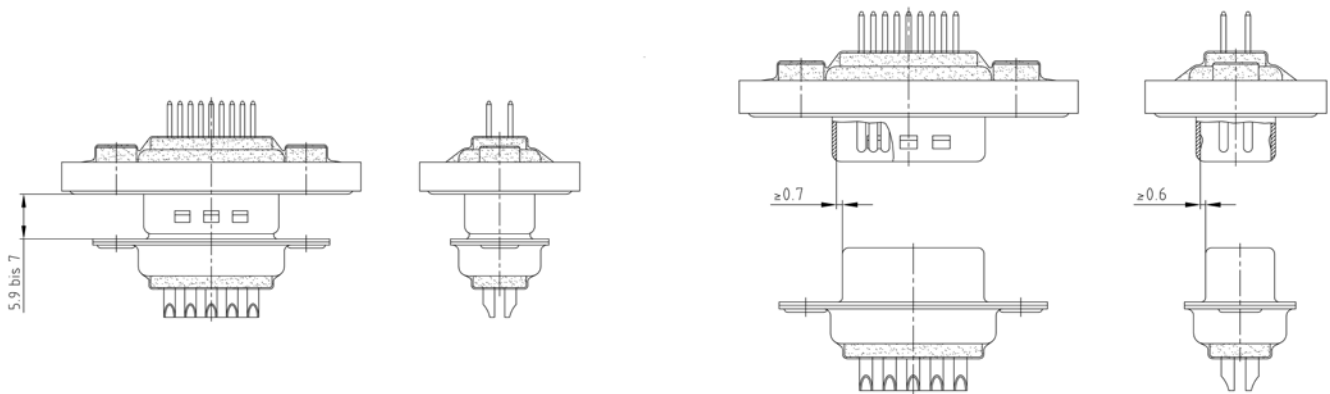

Panel cut-out

Back panel mounting

Front panel mounting

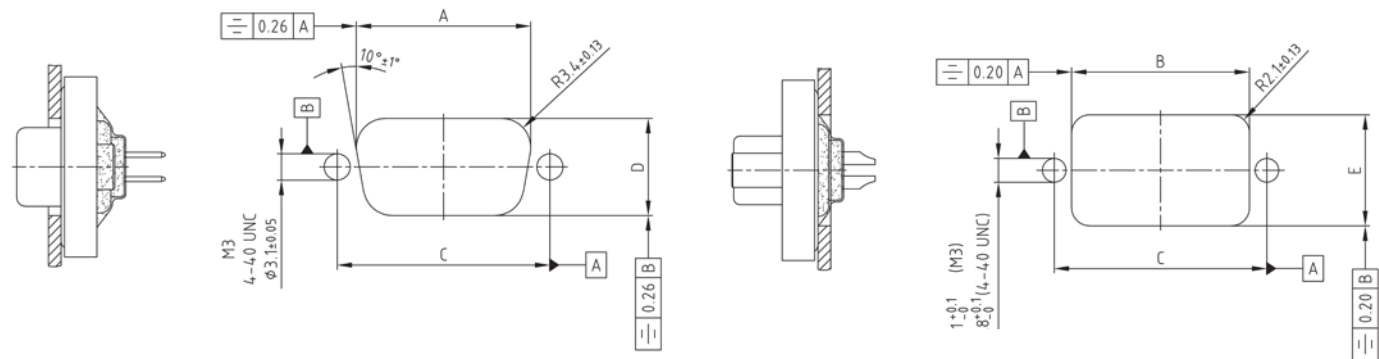

Shell size	A ±0.1	B ±0.1	C ±0.1	D ±0.1	E ±0.1
1	20.50	20.90	25.00	11.40	13.00
2	28.80	29.20	33.30	11.40	13.00
3	42.50	42.90	47.04	11.40	13.00
4	59.10	59.40	63.50	11.40	13.00
5	56.30	57.00	61.10	14.10	15.80

Technical specifications are subject to change without notice.

IP67 D-SUB CONNECTORS

Assembly for series Solid Body and Standard
Rear Panel Mounting

Panel thickness min. 1.0 mm

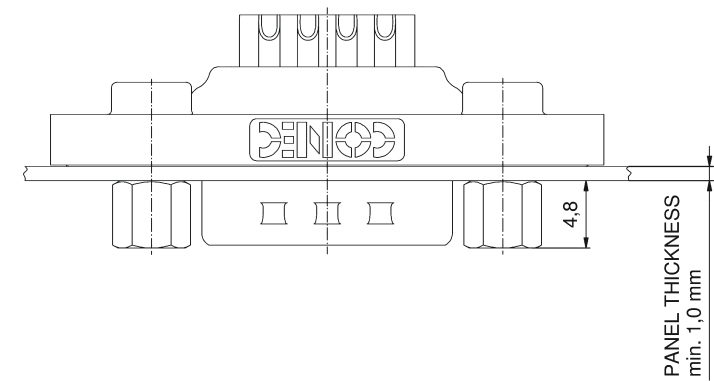

Panel thickness max. 1.6 mm

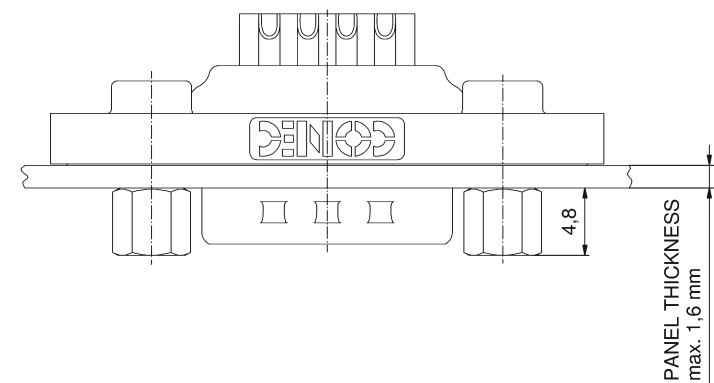

Panel thickness over 1.6 mm

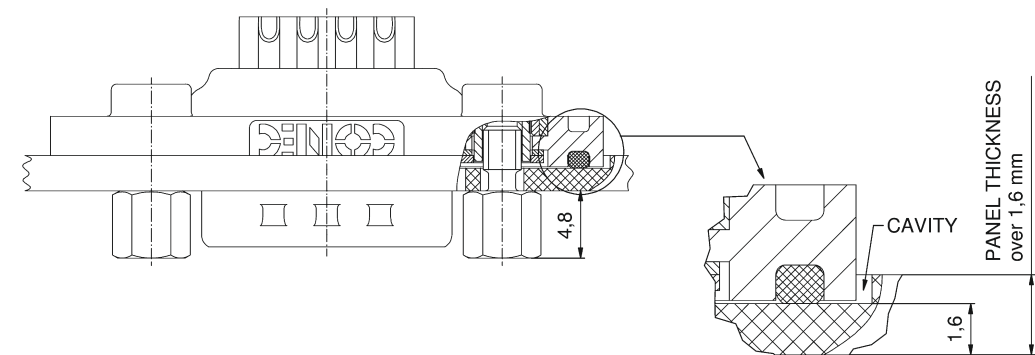

Technical specifications are subject to change without notice.

IP67 D-SUB CONNECTORS

Assembly for series CONEC SlimCon
Rear Panel Mounting

Panel thickness min. 0.8 mm

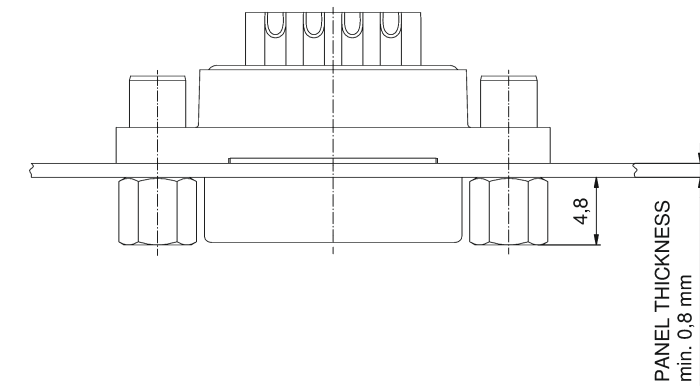

Panel thickness max. 1.3 mm

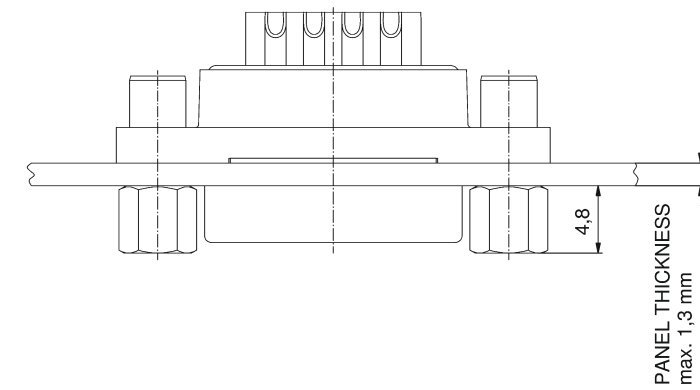

Panel thickness over 1.3 mm

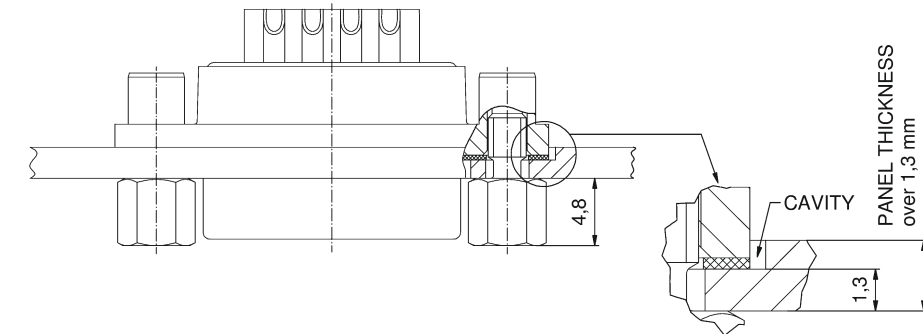

Technical specifications are subject to change without notice.

IP67 D-SUB CONNECTORS

Size comparison
Series Standard/Solid Body versus series CONEC SlimCon

Size 1

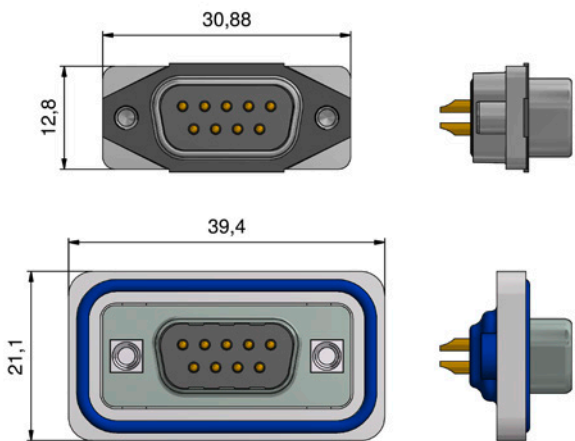

IP67 D-SUB CONEC SlimCon	IP67 D-SUB Standard/ Solid Body	Space-saving	Reduction of mounting space
30.88 mm	39.4 mm	8.3 mm / 13.5 %	52 %
12.8 mm	21.1 mm	8.3 mm / 39 %	

Size 2

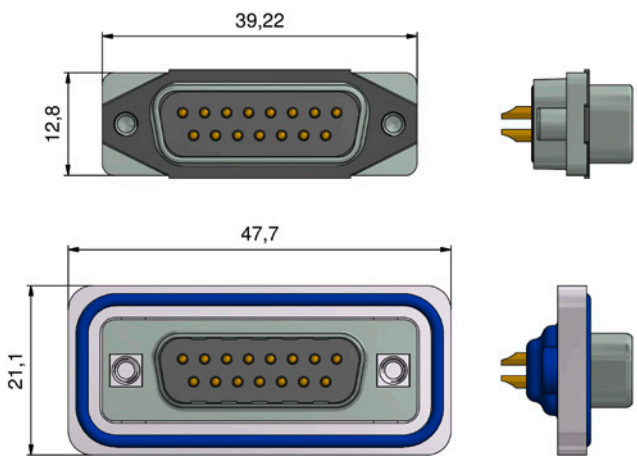

IP67 D-SUB CONEC SlimCon	IP67 D-SUB Standard/ Solid Body	Space-saving	Reduction of mounting space
39.22 mm	47.7 mm	8.3 mm / 13.5 %	50 %
12.8 mm	21.1 mm	8.3 mm / 39 %	

Size 3

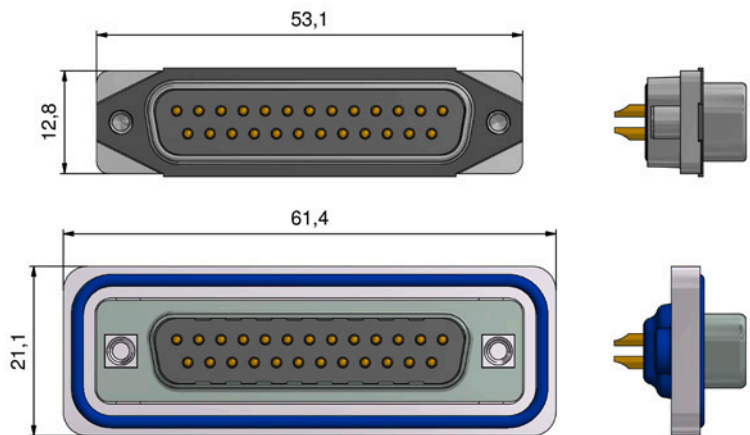



IP67 D-SUB CONEC SlimCon	IP67 D-SUB Standard/ Solid Body	Space-saving	Reduction of mounting space
53.1 mm	61.4 mm	8.3 mm / 13.5 %	48 %
12.8 mm	21.1 mm	8.3 mm / 39 %	

Technical specifications are subject to change without notice.

IP67 D-SUB CONNECTORS
CONEC SlimCon

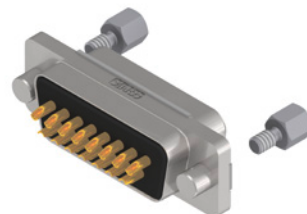
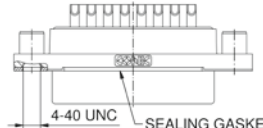
Solder cup
Precision machined contacts, AWG 20

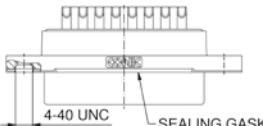
4-40 UNC threaded insert		No.	Cur	Wo	Qui	Part No. Socket contact	Part No. Plug contact
		09	7.5 (UL) / 5 (CSA, VDE)	125	3	15-006293	15-006243
		15				15-006303	15-006253
		25				15-006313	15-006263
4-40 UNC threaded insert (for cable assembly and overmould)							
		09	7.5 (UL) / 5 (CSA, VDE)	125	3	15-006393	15-006343
		15				15-006403	15-006353
		25				15-006413	15-006363

Solder pin, straight
Precision machined contacts

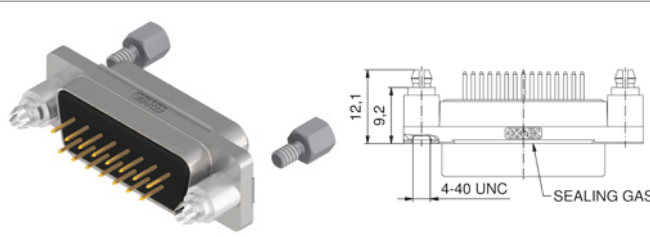
4-40 UNC threaded rear spacer clip for PCB 1.6 mm						Part No. Socket contact	Part No. Plug contact
	09	7.5 (UL) / 5 (CSA, VDE)	125	3		15-006493	15-006443
	15					15-006503	15-006453
	25					15-006513	15-006463

Solder pin, angled, .331"/8.4 mm
Precision machined contacts, metal bracket

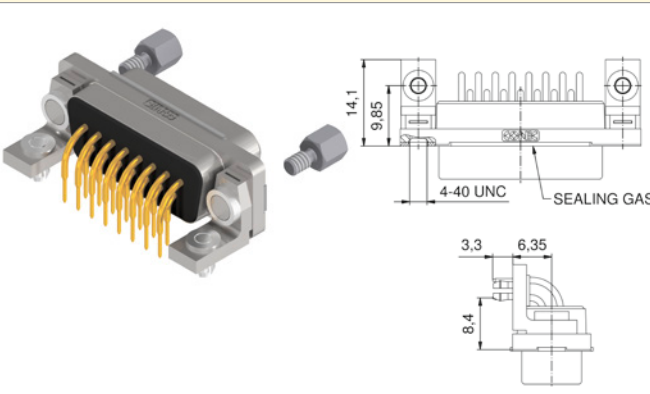
Clip for PCB 1.6 mm, 4-40 UNC threaded insert						Part No. Socket contact	Part No. Plug contact
	09	7.5 (UL) / 5 (CSA, VDE)	125	3		15-006593	15-006543
	15					15-006603	15-006553
	25					15-006613	15-006563

One-piece shell: zinc die-cast nickel plated
Quality class 3 (A) = 50 mating cycles
On request:
• Quality class 1 (C) = 500 mating cycles

IP67 D-SUB HIGH DENSITY CONNECTORS
CONEC SlimCon

Solder cup
Precision machined contacts, AWG 22

4-40 UNC threaded insert

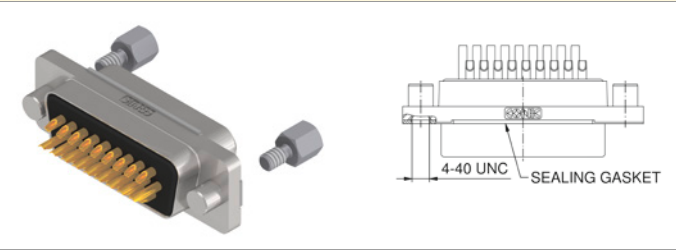
	No. of poles	Current rating [A]	Working voltage [V]	Quality class	Part No. Socket contact	Part No. Plug contact
	15	3 (UL VDE) / 2.5 (CSA)	60	3	15-007853	15-007823
	26				15-007863	15-007833
	44				15-007873	15-007843

4-40 UNC threaded insert (for cable assembly and overmould)

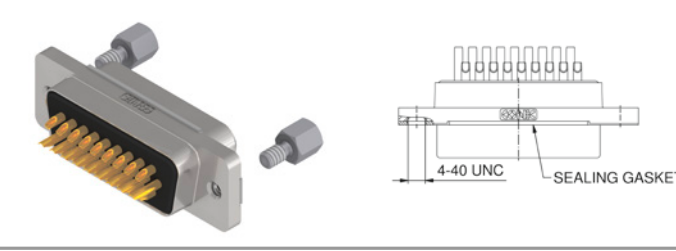
	15	3 (UL VDE) / 2.5 (CSA)	60	3	15-007673	15-007703
	26				15-007683	15-007713
	44				15-007693	15-007723

Solder pin, straight
Precision machined contacts

4-40 UNC threaded rear spacer clip for PCB 1.6 mm

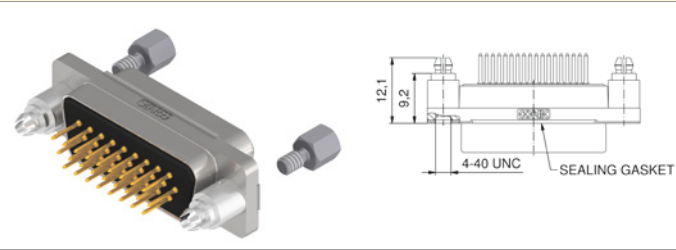
	15	3 (UL VDE) / 2.5 (CSA)	60	3	15-007553	15-007583
	26				15-007563	15-007593
	44				15-007573	15-007603

Solder pin, angled, .362" / 9.2 mm
Precision machined contacts, metal bracket

Clip for PCB 1.6 mm, 4-40 UNC threaded insert

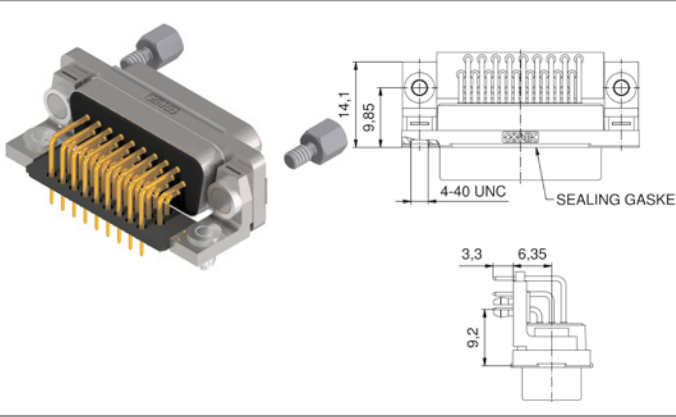
	15	3 (UL VDE) / 2.5 (CSA)	60	3	15-007613	15-007643
	26				15-007623	15-007653
	44				15-007633	15-007663

One-piece shell: zinc die-cast nickel plated
Quality class 3 (A) = 50 mating cycles
On request:
• Quality class 1 (C) = 500 mating cycles

IP67 D-SUB CONNECTORS
Standard Solid Body

Solder cup
Precision machined contacts, AWG 20

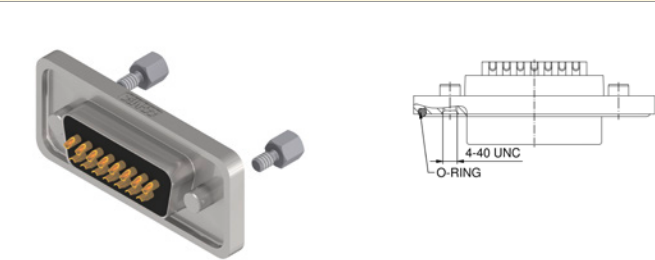
4-40 UNC threaded insert	No. of poles	Current rating [A]	Working voltage [V]	Quality class	Part No. Socket contact	Part No. Plug contact
	09	7.5 (UL) / 5 (CSA, VDE)	125	3	15-000613	15-000573
	15				15-000623	15-000583
	25				15-000633	15-000593
	37				15-000643	15-000603
	50				15-002103	15-002093

One-piece shell: zinc die-cast nickel plated
Quality class 3 (A) = 50 mating cyles
On request:
• Quality class 1 (C) = 500 mating cycles

Solder pin, straight
Precision machined contacts

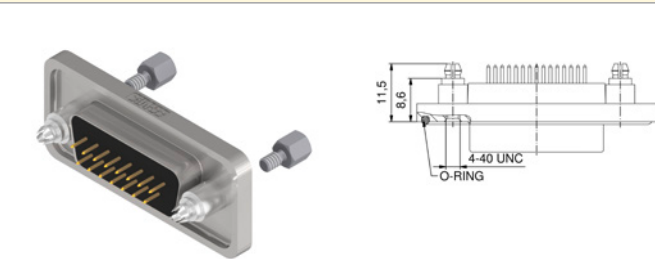
4-40 UNC threaded rear spacer clip for PCB 1.6 mm					Part No. Socket contact	Part No. Plug contact
	09	7.5 (UL) / 5 (CSA, VDE)	125	3	15-000453	15-000413
	15				15-000463	15-000423
	25				15-000473	15-000433
	37				15-000483	15-000443
	50				15-002063	15-002053

IP67 D-SUB CONNECTORS
Standard Solid Body

Solder pin, angled, .402" / 10.2 mm
Precision machined contacts, metal bracket

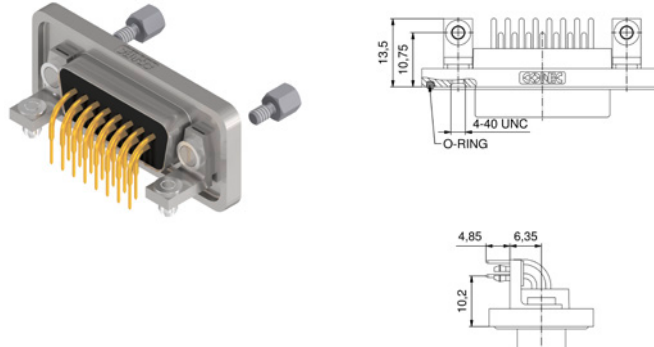
Clip for PCB 1.6 mm, 4-40 UNC threaded insert		No.	Cul	Wo	Qui	Part No. Socket contact	Part No. Plug contact
	09	75 (UL) / 5 (CSA VDE)	125	3	15-000773	15-000733	
	15				15-000783	15-000743	
	25				15-000793	15-000753	
	37				15-000803	15-000763	
	50				15-002143	15-002133	

Solder pin, angled, .590" / 14.19 mm
Precision machined contacts, metal bracket

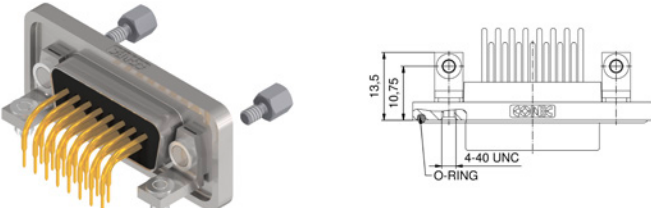
Clip for PCB 1.6 mm, 4-40 UNC threaded insert							
	09	75 (UL) / 5 (CSA VDE)	125	3	15-000853	15-000813	
	15				15-000863	15-000823	
	25				15-000873	15-000833	
	37				15-000883	15-000843	
	50				15-002163	15-002153	

IP67 D-SUB CONNECTORS
High Density Solid Body

Solder cup
Precision machined contacts, AWG 22

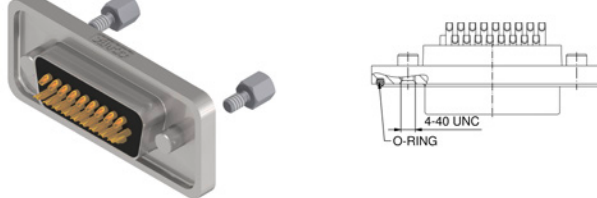
4-40 UNC threaded insert		No.	Cur	Wo	Qu	Part No. Socket contact	Part No. Plug contact
	15	3 (UL, VDE) / 2.5 (CSA)	60	3	15-000693	15-000653	
	26				15-000703	15-000663	
	44				15-000713	15-000673	
	62				15-000723	15-000683	
	78				15-002123	15-002113	

One-piece shell: zinc die-cast nickel plated
Quality class 3 (A) = 50 mating cyles
On request:
• Quality class 1 (C) = 500 mating cycles

One-piece shell: zinc die-cast nickel plated
Quality class 3 (A) = 50 mating cyles
On request:
• Quality class 1 (C) = 500 mating cycles

IP67 D-SUB CONNECTORS
High Density Solid Body

Solder pin, straight
Precision machined contacts

4-40 UNC threaded rear spacer clip for PCB 1.6 mm

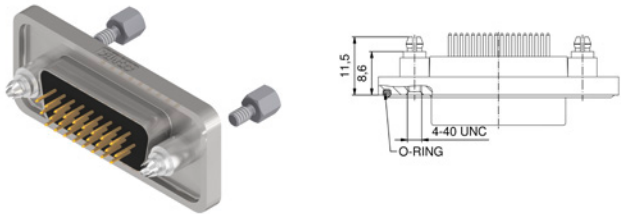
		No. of poles	Current rating [A]	Working voltage [V]	Quality class	Part No. Socket contact	Part No. Plug contact
		15	3 (UL VDE) / 2.5 (CSA)	60	3	15-000533	15-000493
		26				15-000543	15-000503
		44				15-000553	15-000513
		62				15-000563	15-000523
		78				15-002183	15-002073

One-piece shell: zinc die-cast nickel plated
Quality class 3 (A) = 50 mating cycles
On request:
• Quality class 1 (C) = 500 mating cycles

Solder pin, angled, .362"/9.2 mm
Precision machined contacts, metal bracket

Clip for PCB 1.6 mm, 4-40 UNC threaded insert

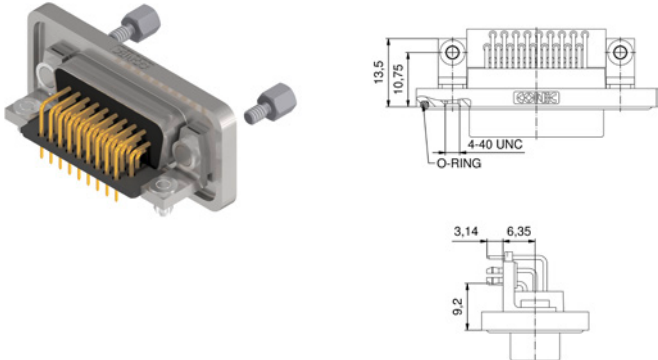
		No. of poles	Current rating [A]	Working voltage [V]	Quality class	Part No. Socket contact	Part No. Plug contact
		15	3 (UL VDE) / 2.5 (CSA)	60	3	15-002243	15-002193
		26				15-002253	15-002203
		44				15-002263	15-002213
		62				15-002273	15-002223
		78				15-002283	15-002233

Solder pin, angled, .484"/12.3 mm
Precision machined contacts, metal bracket

Clip for PCB 1.6 mm, 4-40 UNC threaded insert

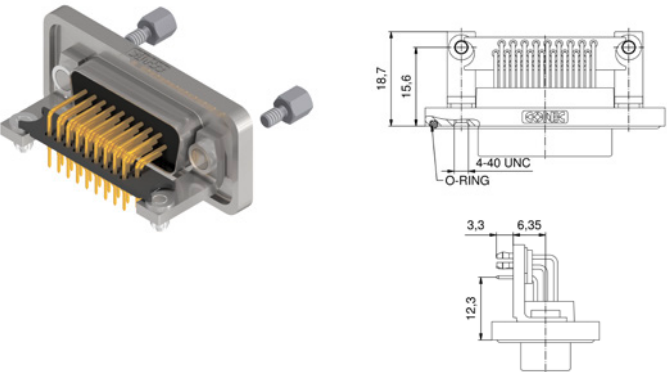
		No. of poles	Current rating [A]	Working voltage [V]	Quality class	Part No. Socket contact	Part No. Plug contact
		15	3 (UL VDE) / 2.5 (CSA)	60	3	15-000933	15-000893
		26				15-000943	15-000903
		44				15-000953	15-000913
		62				15-000963	15-000923

IP67 D-SUB CONNECTORS
Standard

Solder cup
Precision machined contacts, AWG 20

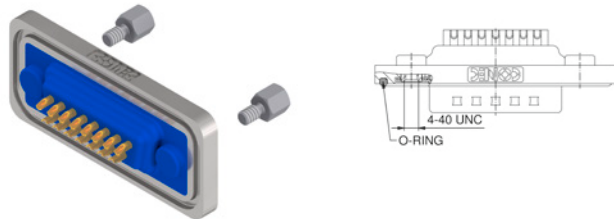
4-40 UNC threaded insert		No.	Cur.	Wo.	UL-	Qui.	Part No. Socket contact	Part No. Plug contact
	09	75 (UL) / 5 (CSA VDE)	125	E202784	3	6STD09SAM99B30X	6STD09PAM99B30X	
	15					6STD15SAM99B30X	6STD15PAM99B30X	
	25					6STD25SAM99B30X	6STD25PAM99B30X	
	37					6STD37SAM99B30X	6STD37PAM99B30X	
	50					6STD50SAM99B30X	6STD50PAM99B30X	

Shell: Brass tin plated
Quality class 3 (A) = 50 mating cyles
On request:
• Stainless steel
• Quality class 1 (C) = 500 mating cycles
• M3 thread

Solder pin, straight
Precision machined contacts

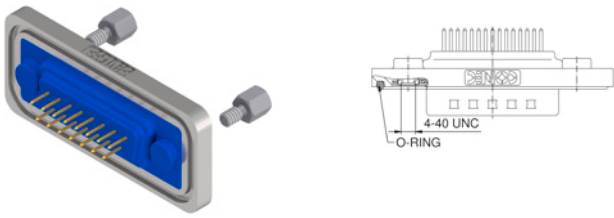
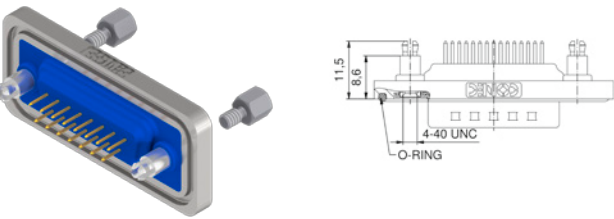
4-40 UNC threaded insert					Part No. Socket contact	Part No. Plug contact	
	09	75 (UL) / 5 (CSA VDE)	125	E202784	3	6STD09SAR99B30X	6STD09PAR99B30X
	15					6STD15SAR99B30X	6STD15PAR99B30X
	25					6STD25SAR99B30X	6STD25PAR99B30X
	37					6STD37SAR99B30X	6STD37PAR99B30X
	50					6STD50SAR99B30X	6STD50PAR99B30X
4-40 UNC threaded rear spacer clip for PCB 1.6 mm							
	09	75 (UL) / 5 (CSA VDE)	125	E202784	3	6STD09SAR99E20X	6STD09PAR99E20X
	15					6STD15SAR99E20X	6STD15PAR99E20X
	25					6STD25SAR99E20X	6STD25PAR99E20X
	37					6STD37SAR99E20X	6STD37PAR99E20X
	50					6STD50SAR99E20X	6STD50PAR99E20X

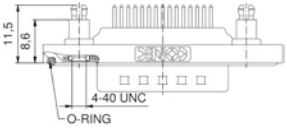

IP67 D-SUB CONNECTORS
Standard

Solder pin, angled, .331"/8.4 mm
Precision machined contacts, metal bracket

4-40 UNC threaded insert

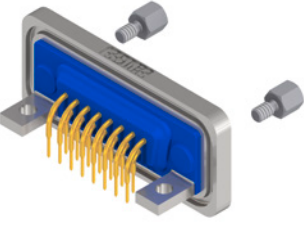
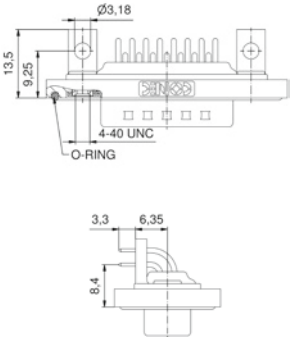
 	No. of poles	Current rating [A]	Working voltage [V]	UL-File	Quality class	Part No. Socket contact	Part No. Plug contact
	09	75 (UL) / 5 (CSA VDE)	125	E202784	3	6STD09SAT99S20X	6STD09PAT99S20X
	15					6STD15SAT99S20X	6STD15PAT99S20X
	25					6STD25SAT99S20X	6STD25PAT99S20X
	37					6STD37SAT99S20X	6STD37PAT99S20X
	50					6STD50SAT99S20X	6STD50PAT99S20X

Clip for PCB 1.6 mm, 4-40 UNC threaded insert

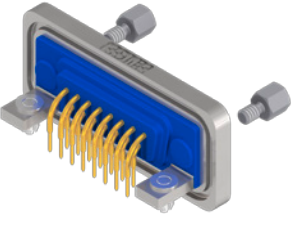
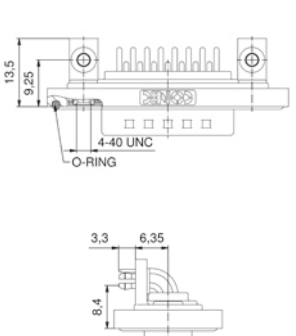
 	No. of poles	Current rating [A]	Working voltage [V]	UL-File	Quality class	Part No. Socket contact	Part No. Plug contact
	09	75 (UL) / 5 (CSA VDE)	125	E202784	3	6STD09SAT99S40X	6STD09PAT99S40X
	15					6STD15SAT99S40X	6STD15PAT99S40X
	25					6STD25SAT99S40X	6STD25PAT99S40X
	37					6STD37SAT99S40X	6STD37PAT99S40X
	50					6STD50SAT99S40X	6STD50PAT99S40X

Shell: Brass tin plated
Quality class 3 (A) = 50 mating cycles
On request:
• Stainless steel
• Quality class 1 (C) = 500 mating cycles
• M3 thread

IP67 D-SUB CONNECTORS
Standard

Solder pin, angled, .417" / 10.6 mm
Precision machined contacts, metal bracket

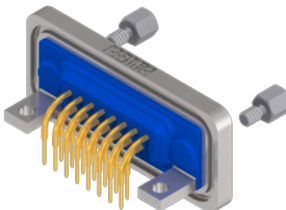
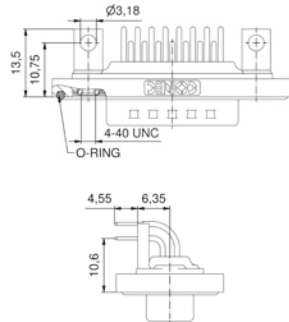
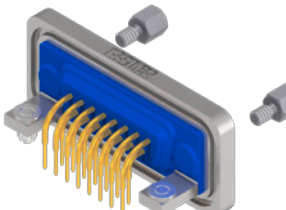
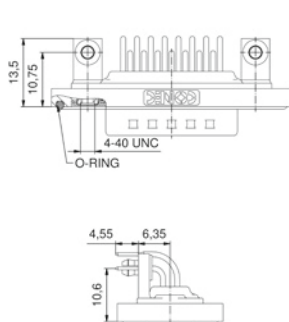
4-40 UNC threaded insert		No.	Cur.	Watt.	UL	Qu.	Part No. Socket contact	Part No. Plug contact
 	09	75 (UL) / 5 (CSA VDE)	125	E202784	3	6STD09SAU99R20X	6STD09PAU99R20X	
	15					6STD15SAU99R20X	6STD15PAU99R20X	
	25					6STD25SAU99R20X	6STD25PAU99R20X	
	37					6STD37SAU99R20X	6STD37PAU99R20X	
	50					6STD50SAU99R20X	6STD50PAU99R20X	
Clip for PCB 1.6 mm, 4-40 UNC threaded insert								
 	09	75 (UL) / 5 (CSA VDE)	125	E202784	3	6STD09SAU99R40X	6STD09PAU99R40X	
	15					6STD15SAU99R40X	6STD15PAU99R40X	
	25					6STD25SAU99R40X	6STD25PAU99R40X	
	37					6STD37SAU99R40X	6STD37PAU99R40X	
	50					6STD50SAU99R40X	6STD50PAU99R40X	

Shell: Brass tin plated
Quality class 3 (A) = 50 mating cyles
On request:
• Stainless steel
• Quality class 1 (C) = 500 mating cycles
• M3 thread

IP67 D-SUB CONNECTORS
Standard

Solder pin, angled, .606" / 15.4 mm
Precision machined contacts, metal bracket

4-40 UNC threaded insert

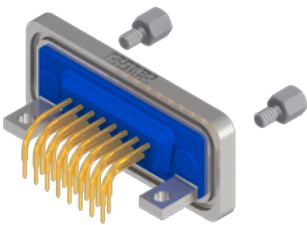
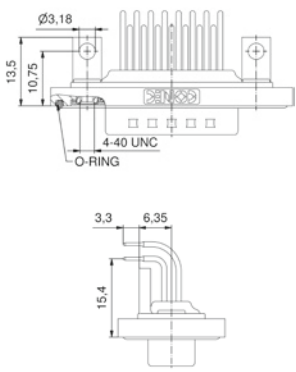
 	09	75 (UI) / 5 (CSA VDE)	125	E202784	3	6STD09SAZ99S20X	6STD09PAZ99S20X
	15					6STD15SAZ99S20X	6STD15PAZ99S20X
	25					6STD25SAZ99S20X	6STD25PAZ99S20X
	37					6STD37SAZ99S20X	6STD37PAZ99S20X

Clip for PCB 1.6 mm, 4-40 UNC threaded insert

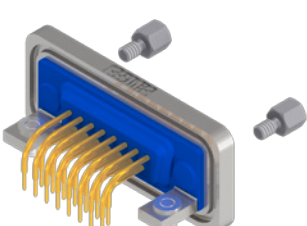
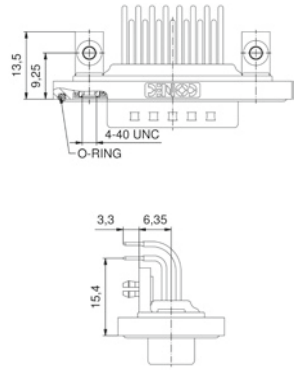
 	09	75 (UI) / 5 (CSA VDE)	125	E202784	3	6STD09SAZ99S40X	6STD09PAZ99S40X
	15					6STD15SAZ99S40X	6STD15PAZ99S40X
	25					6STD25SAZ99S40X	6STD25PAZ99S40X
	37					6STD37SAZ99S40X	6STD37PAZ99S40X

Shell: Brass tin plated
Quality class 3 (A) = 50 mating cyles
On request:
• Stainless steel
• Quality class 1 (C) = 500 mating cycles
• M3 thread

IP67 D-SUB CONNECTORS
Standard

Solder cup, precision machined contacts
Front panel mounting, AWG 20

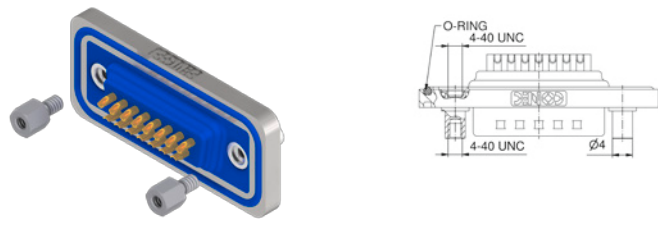
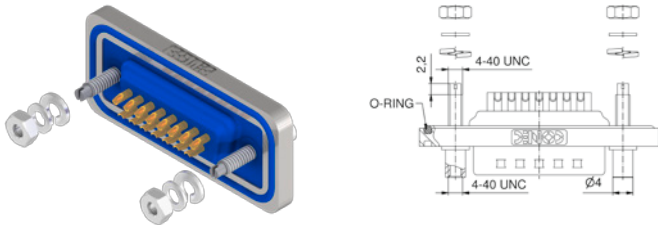
4-40 UNC Front spacer	No. of poles	Current rating [A]	Working voltage [V]	UL-File	Quality class	Part No. Socket contact	Part No. Plug contact
	09	75 (UL) / 5 (CSA VDE)	125	E202784	3	6STD09SAM99B50X	6STD09PAM99B50X
	15					6STD15SAM99B50X	6STD15PAM99B50X
	25					6STD25SAM99B50X	6STD25PAM99B50X
	37					6STD37SAM99B50X	6STD37PAM99B50X
	50					6STD50SAM99B50X	6STD50PAM99B50X
4-40 UNC Front spacer and rear mounting stud							
	09	75 (UL) / 5 (CSA VDE)	125	E202784	3	6STD09SAM99B70X	6STD09PAM99B70X
	15					6STD15SAM99B70X	6STD15PAM99B70X
	25					6STD25SAM99B70X	6STD25PAM99B70X
	37					6STD37SAM99B70X	6STD37PAM99B70X
	50					6STD50SAM99B70X	6STD50PAM99B70X

Shell: Brass tin plated
Quality class 3 (A) = 50 mating cyles
On request:
• Stainless steel
• Quality class 1 (C) = 500 mating cycles

IP67 D-SUB CONNECTORS
Standard

Solder cup, precision machined contacts
Hood Assembly, AWG 20

Through-hole Ø 3 mm	No. of poles	Current rating [A]	Working voltage [V]	UL-File	Quality class	Part No. Socket contact	Part No. Plug contact
	09	75 (UL) / 5 (CSA VDE)	125	E202784	3	4STD09SAM99A10X	4STD09PAM99A10X
	15					4STD15SAM99A10X	4STD15PAM99A10X
	25					4STD25SAM99A10X	4STD25PAM99A10X
	37					4STD37SAM99A10X	4STD37PAM99A10X
	50					4STD50SAM99A10X	4STD50PAM99A10X

Shell: Brass tin plated
Quality class 3 (A) = 50 mating cyles
On request:
• Stainless steel
• Quality class 1 (C) = 500 mating cycles
• M3 thread

IP67 D-SUB CONNECTORS
High Density

Solder cup
Precision machined contacts, AWG 22

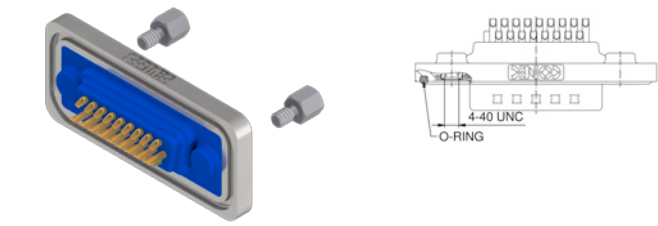
4-40 UNC threaded insert	No. of poles	Current rating [A]	Working voltage [V]	UL-File	Quality class	Part No. Socket contact	Part No. Plug contact
	15	3 (UL VDE) / 2.5 (CSA)	60	E202784	3	6HDD15SAM99B30X	6HDD15PAM99B30X
	26					6HDD26SAM99B30X	6HDD26PAM99B30X
	44					6HDD44SAM99B30X	6HDD44PAM99B30X
	62					6HDD62SAM99B30X	6HDD62PAM99B30X
	78					6HDD78SAM99B30X	6HDD78PAM99B30X

IP67 D-SUB CONNECTORS
High Density

Solder pin, straight
Precision machined contacts

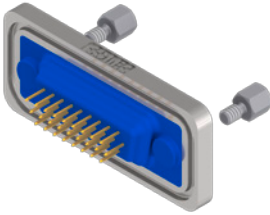
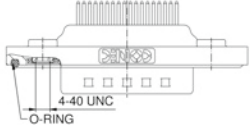
4-40 UNC threaded insert	No. of poles	Current rating [A]	Working voltage [V]	UL-File	Quality class	Part No. Socket contact	Part No. Plug contact
 	15	3 (UL VDE) / 25 (CSA)	60	E202784	3	6HDD15SAR99B30X	6HDD15PAR99B30X
	26					6HDD26SAR99B30X	6HDD26PAR99B30X
	44					6HDD44SAR99B30X	6HDD44PAR99B30X
	62					6HDD62SAR99B30X	6HDD62PAR99B30X
	78					6HDD78SAR99B30X	6HDD78PAR99B30X

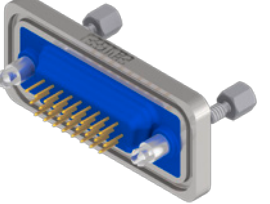
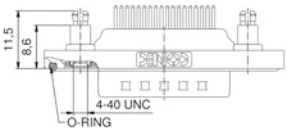
4-40 UNC threaded rear spacer clip for PCB 1.6 mm	No. of poles	Current rating [A]	Working voltage [V]	UL-File	Quality class	Part No. Socket contact	Part No. Plug contact
 	15	3 (UL VDE) / 25 (CSA)	60	E202784	3	6HDD15SAR99E20X	6HDD15PAR99E20X
	26					6HDD26SAR99E20X	6HDD26PAR99E20X
	44					6HDD44SAR99E20X	6HDD44PAR99E20X
	62					6HDD62SAR99E20X	6HDD62PAR99E20X
	78					6HDD78SAR99E20X	6HDD78PAR99E20X

Solder pin, angled, .362" / 9.2 mm
Precision machined contacts, metal bracket

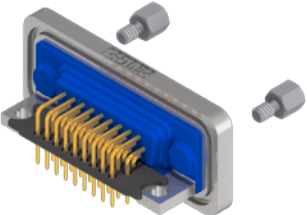
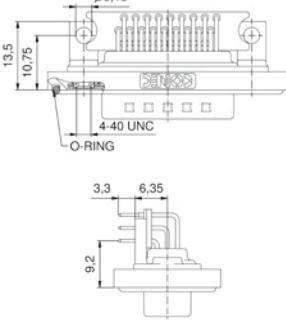
4-40 UNC threaded insert	No. of poles	Current rating [A]	Working voltage [V]	UL-File	Quality class	Part No. Socket contact	Part No. Plug contact
 	15	3 (UL VDE) / 25 (CSA)	60	E202784	3	6HDD15SAY99R20X	6HDD15PAY99R20X
	26					6HDD26SAY99R20X	6HDD26PAY99R20X
	44					6HDD44SAY99R20X	6HDD44PAY99R20X
	62					6HDD62SAY99R20X	6HDD62PAY99R20X
	78					6HDD78SAY99R20X	6HDD78PAY99R20X

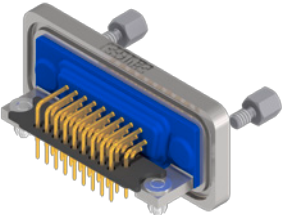
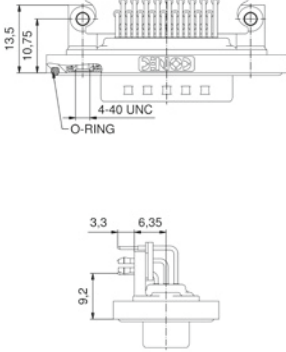
Clip for PCB 1.6 mm, 4-40 UNC threaded insert	No. of poles	Current rating [A]	Working voltage [V]	UL-File	Quality class	Part No. Socket contact	Part No. Plug contact
 	15	3 (UL VDE) / 25 (CSA)	60	E202784	3	6HDD15SAY99R40X	6HDD15PAY99R40X
	26					6HDD26SAY99R40X	6HDD26PAY99R40X
	44					6HDD44SAY99R40X	6HDD44PAY99R40X
	62					6HDD62SAY99R40X	6HDD62PAY99R40X
	78					6HDD78SAY99R40X	6HDD78PAY99R40X

Shell: Brass tin plated
Quality class 3 (A) = 50 mating cyles
On request:
• Stainless steel
• Quality class 1 (C) = 500 mating cycles
• M3 thread

IP67 D-SUB CONNECTORS
High Density

Solder cup, precision machined contacts
Front panel mounting, AWG 22

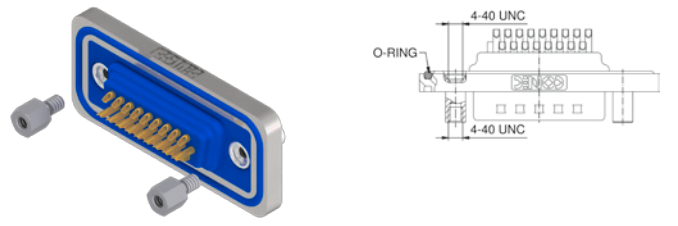
4-40 UNC front spacer	No. of poles	Current rating [A]	Working voltage [V]	UL-File	Quality class	Part No. Socket contact	Part No. Plug contact
	15	3 (UL VDE) / 2.5 (CSA)	60	E202784	3	6HDD15SAM99B50X	6HDD15PAM99B50X
	26					6HDD26SAM99B50X	6HDD26PAM99B50X
	44					6HDD44SAM99B50X	6HDD44PAM99B50X
	62					6HDD62SAM99B50X	6HDD62PAM99B50X
	78					6HDD78SAM99B50X	6HDD78PAM99B50X

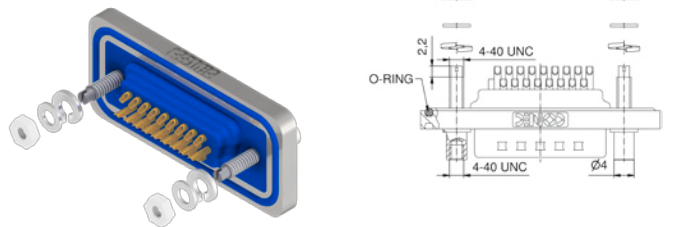
4-40 UNC Front spacer and rear mounting stud	No. of poles	Current rating [A]	Working voltage [V]	UL-File	Quality class	Part No. Socket contact	Part No. Plug contact
	15	3 (UL VDE) / 2.5 (CSA)	60	E202784	3	6HDD15SAM99B70X	6HDD15PAM99B70X
	26					6HDD26SAM99B70X	6HDD26PAM99B70X
	44					6HDD44SAM99B70X	6HDD44PAM99B70X
	62					6HDD62SAM99B70X	6HDD62PAM99B70X
	78					6HDD78SAM99B70X	6HDD78PAM99B70X

IP67 D-SUB CONNECTORS
High Density

Solder cup, precision machined contacts
Hood Assembly, AWG 22

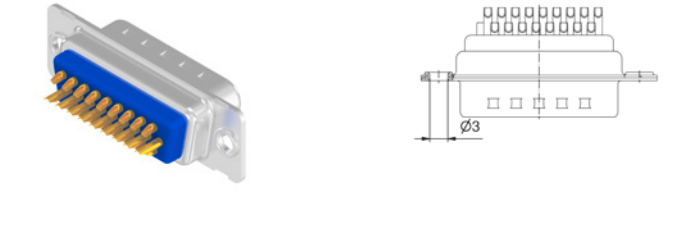
Through-hole Ø 3 mm	No. of poles	Current rating [A]	Working voltage [V]	UL-File	Quality class	Part No. Socket contact	Part No. Plug contact
	15	3 (UL VDE) / 2.5 (CSA)	60	E202784	3	4HDD15SAM99A10X	4HDD15PAM99A10X
	26					4HDD26SAM99A10X	4HDD26PAM99A10X
	44					4HDD44SAM99A10X	4HDD44PAM99A10X
	62					4HDD62SAM99A10X	4HDD62PAM99A10X
	78					4HDD78SAM99A10X	4HDD78PAM99A10X

IP67 D-SUB CONNECTORS
Standard

Interface adapter, connector saver
Plug connector - socket connector

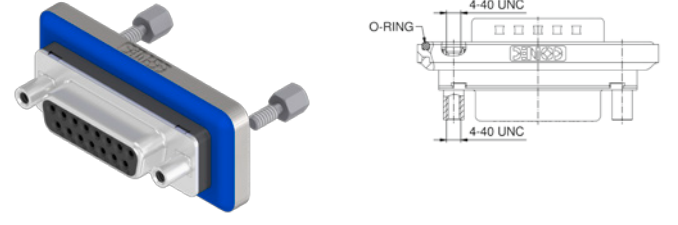
4-40 UNC threaded rear spacer	No. of poles	Current rating [A]	Working voltage [V]	UL-File	Quality class	Part No. Socket contact
	09	7.5 (UL) / 5 (CSA VDE)	125	E202784	3	6STD09AAA99B90X
	15					6STD15AAA99B90X
	25					6STD25AAA99B90X
	37					6STD37AAA99B90X

Shell: Brass tin plated
Quality class 3 (A) = 50 mating cyles
On request:
• Stainless steel
• Quality class 1 (C) = 500 mating cycles
• M3 thread

Shell: Brass tin plated
Quality class 3 (A) = 50 mating cyles
On request:
• Stainless steel
• Quality class 1 (C) = 500 mating cycles

Shell: Brass tin plated
Quality class 3 (A) = 50 mating cyles
On request:
• Stainless steel
• Quality class 1 (C) = 500 mating cycles

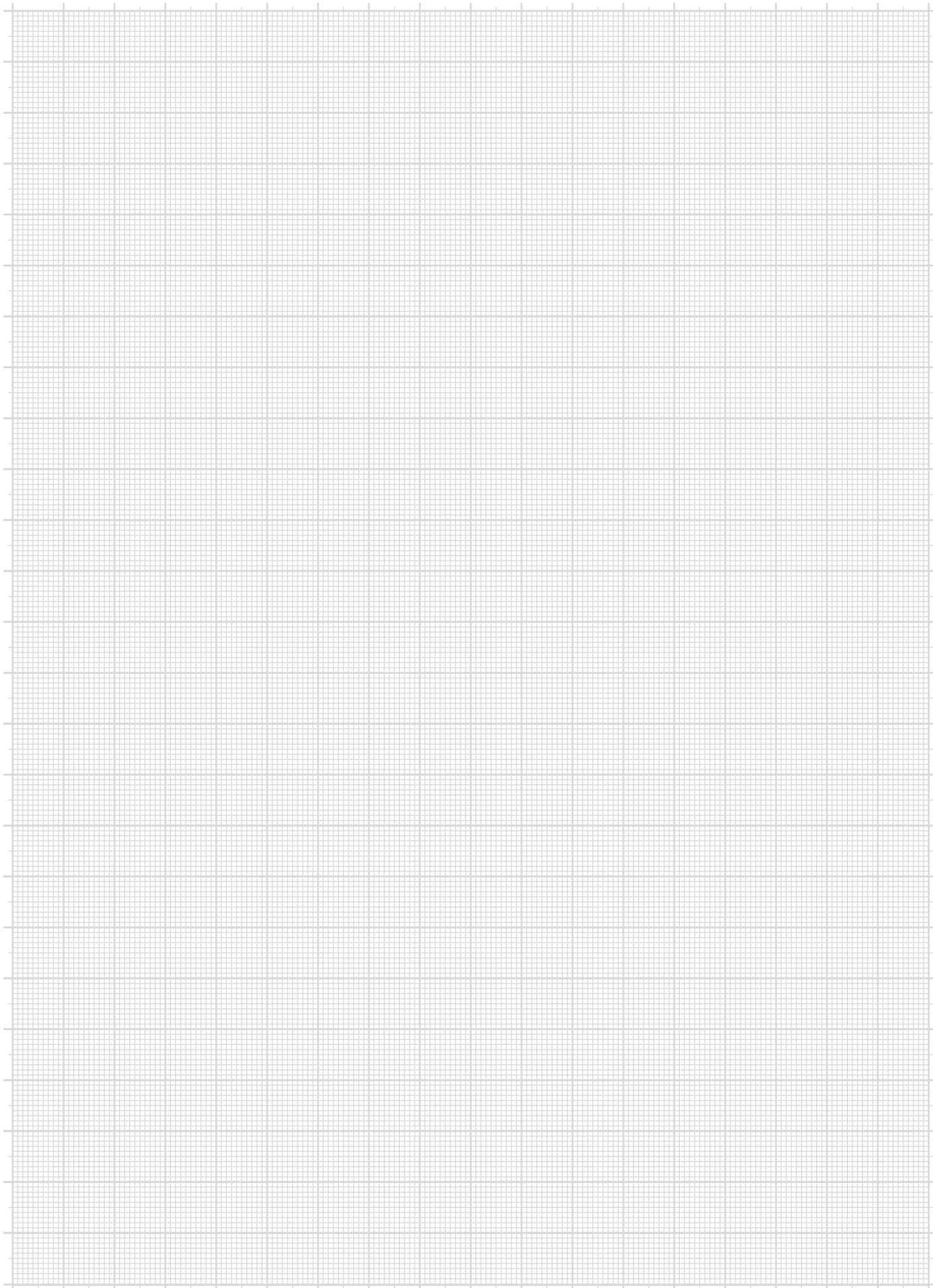

IP67 COMBINATION D-SUB CONNECTORS

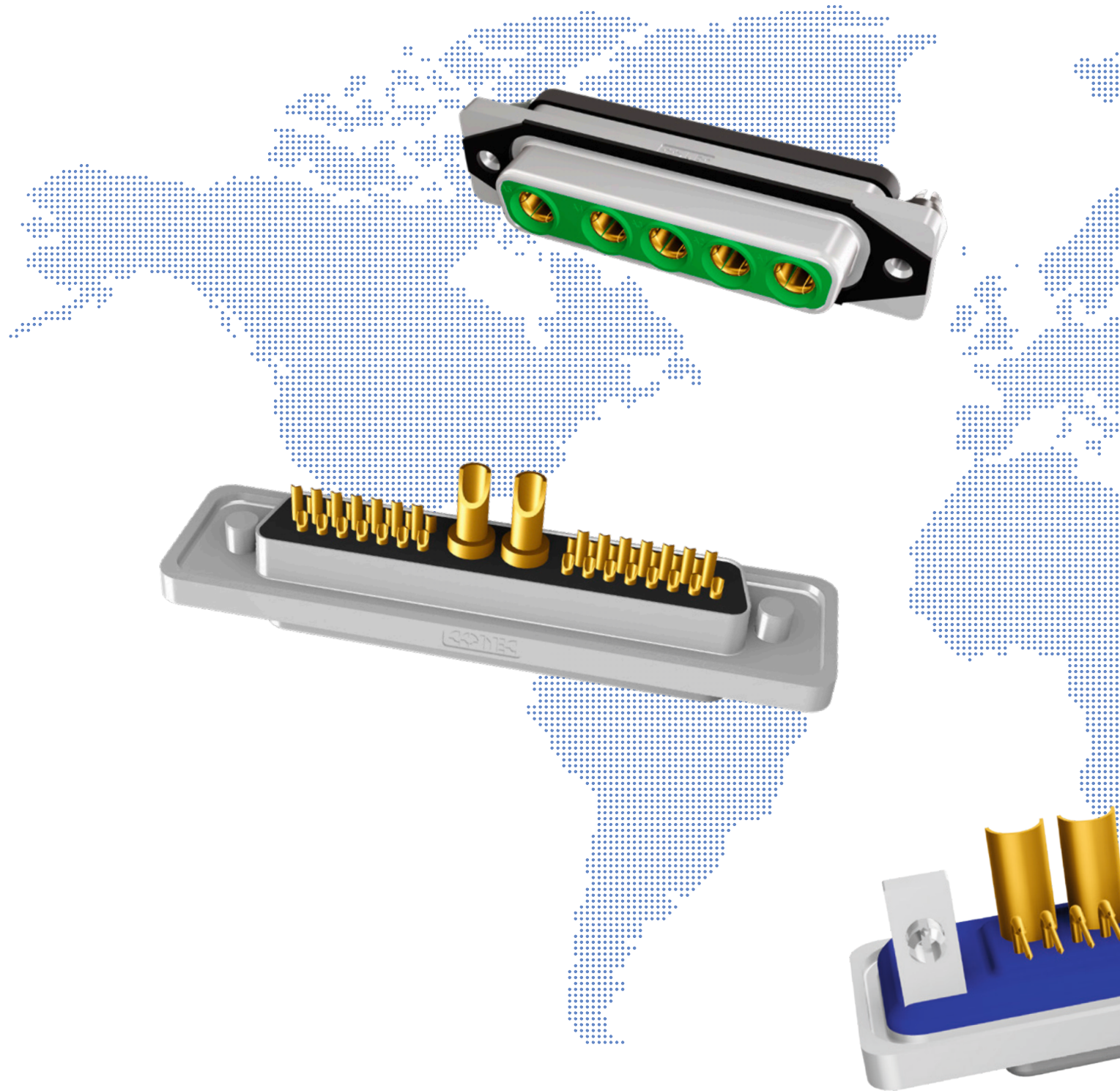

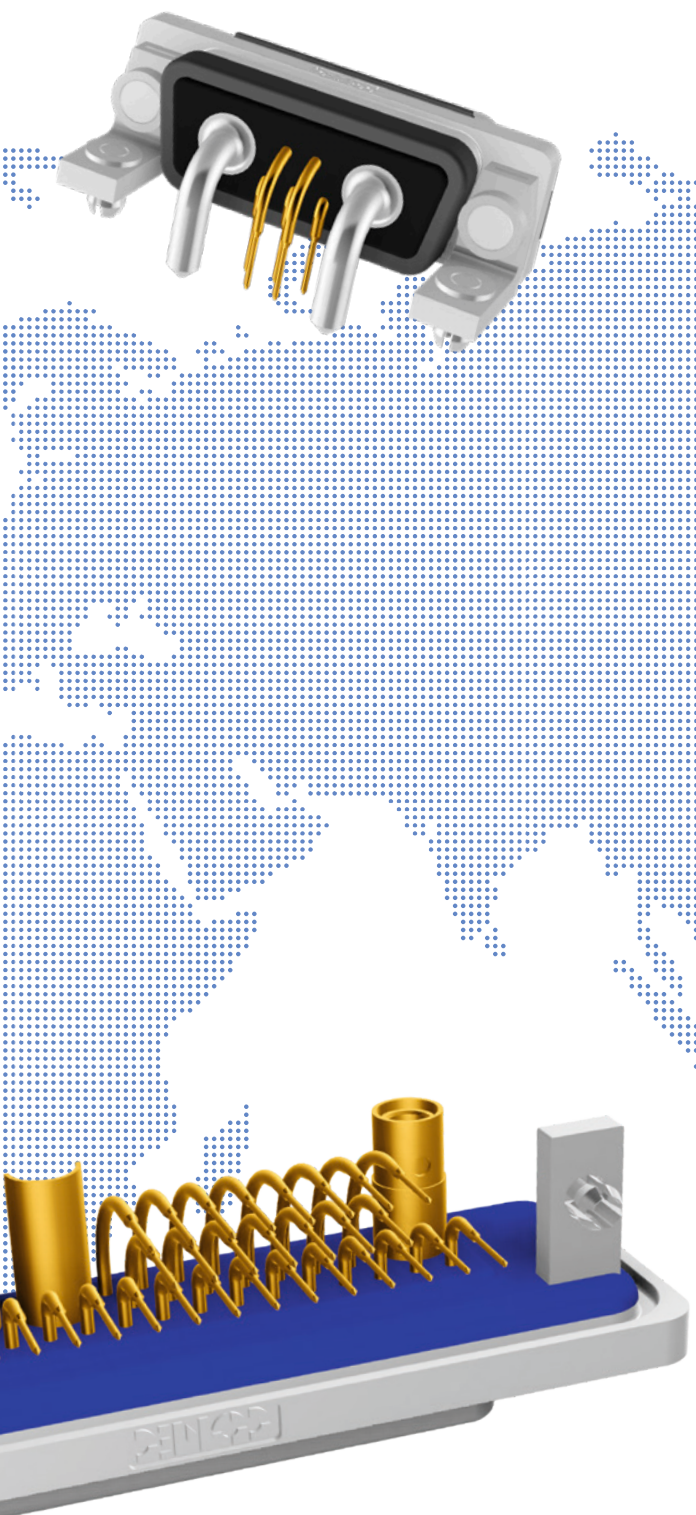

IP67 COMBINATION D-SUB CONNECTORS

Part Number Creator

6007W2SAM62B3OX

- Product Line**
- 6 = Shell: Brass tin plated with die-cast frame
 - 4* = Shell: Brass tin plated with or without plastic frame
 - 8* = Shell: Stainless steel with or without die-cast frame
 - 9* = Shell: Stainless steel with plastic frame
- * on request

- Variations**
- Shellsize 1 = 5W1, 2W2C
 - Shellsize 2 = 3W3, 7W2, 11W1, 3W3C
 - Shellsize 3 = 5W5, 9W4, 13W3, 17W2, 21W1
 - Shellsize 4 = 8W8, 13W6, 17W5, 21WA4, 25W3, 27W2
 - Shellsize 5 = 24W7, 36W4, 43W2, 47W1
 - Empty positions ADD „0“ for example 007W2

- Contact type**
- P = Plug connector
 - S = Socket connector

- Plating code/Quality class for signal contacts**
- A = Quality class 3 = 50 mating cycles
 - B = Quality class 2 = 200 mating cycles
 - C = Quality class 1 = 500 mating cycles
 - X = without signal contact

- Termination applies to signal contacts only**
- M = Solder cup
 - R = Solder pin – Straight
 - T = Solder pin – Angled, .189" / 4.80 mm
 - U = Solder pin – Angled, .276" / 7.00 mm
 - Z = Solder pin – Angled, .465" / 11.80 mm
- X = 3W3, 5W5, 8W8, 2W2C, 3W3C

- | Termination for high power or coaxial contacts | Quality class 3 / Quality class 1 | Quality class 3 / Quality class 1 | Quality class 3 / Quality class 1 |
|--|--|-------------------------------------|-----------------------------------|
| 61 / 41 = Solder cup 10 A | 85 / 65 = Solder pin – Angled 30 A | G9 / 78 = 3 solder pins angled 50 Ω | |
| 62 / 42 = Solder cup 20 A | 81 / 66 = Solder pin – Angled 20 A | H1 / 79 = 3 solder pins angled 50 Ω | |
| 68 / 48 = Solder pin – Straight 20 A, D= .077" 1.95 mm | 82 / 67 = Solder pin – Angled 30 A | H2 / 88 = 3 solder pins angled 75 Ω | |
| 69 / 49 = Solder pin – Straight 20 A, D= .102" 2.60 mm | F9 / H4 = Cable connection straight 75 Ω | H3 / 89 = 3 solder pins angled 75 Ω | |
| 70 / 50 = Solder pin – Straight 20 A, D= .112" 2.85 mm | G1 / H5 = Cable connection straight 75 Ω | R1 = Screw Crimp 10 A | |
| 71 / 51 = Solder pin – Straight 30 A, D= .125" 3.18 mm | G2 / H6 = Cable connection straight50 Ω | R2 = Screw Crimp 20A | |
| 72 / 52 = Solder pin – Straight 40 A, D= .148" 3.75 mm | G3 / H7 = Cable connection straight 50 Ω | R3 = Screw Crimp 30A | |
| 59 / 55 = Solder pin – Angled 15 A | G4 / H8 = Cable connection straight 50 Ω | R4 = Screw Crimp 40A | |
| 73 / 56 = Solder pin – Angled 20 A | G5 / H9 = Cable connection straight 50 Ω | | |
| 74 / 57 = Solder pin – Angled 30 A | G6 / K1 = Cable connection straight 50 Ω | | |
| 75 / 58 = Solder pin – Angled 40 A | G7 / 76 = 3 solder pins straight 50 Ω | | |
| 77 / 60 = Solder pin – Angled 40 A | G8 / 86 = 3 solder pins straight 75 Ω | | |

- Mounting style**
- A1 = Riveted through hole for hood assembly
 - B3 = 4-40 UNC threaded insert
 - B5 = 4-40 UNC front spacer
 - E2 = 4-40 UNC threaded rear spacer with PCB clip, PCB .063" 1.60 mm
 - S2 = Metal bracket, 4-40 UNC threaded insert
 - S4 = Metal bracket, 4-40 UNC threaded insert and PCB clip
 - R2 = Metal bracket, 4-40 UNC threaded insert
 - R4 = Metal bracket, 4-40 UNC threaded insert PCB clip

- OX = Standard

IP67 COMBINATION D-SUB CONNECTORS

Product specification
Standard

Basic material	Connectors with			
	Signal contacts	Coaxial contacts	High power contacts	
Contact	Copper alloy			
Contact plating	Flash gold over nickel			
Insulator (Connector)	PBT GF UL 94 V-0 (Connectors)			
Insulator (Contacts)		PTFE/PBTP/PI (Contacts)		
Shell	Brass tin plated (Stainless steel on request)			
Retaining clip		Copper alloy		
Technical Data				
Test voltage	1000 V, 50 Hz, 1 min.	750 V, 50 Hz, 1 min.	1000 V, 50 Hz, 1 min.	
Working voltage	250 V AC/DC depending on isolation coordination refer to DIN VDE 0110 / IEC 664-1			
Current rating	7.5 A (UL) / 5 A (CSA, VDE)	2 A	10 - 40 A (UL)	
Resistance between mated contacts	max. 10 mΩ	max. 2.7 mΩ	max. 1 mΩ	
Insulation resistance	≥ 5 GΩ	≥1 GΩ	≥ 5 GΩ	
Characteristic impedance		50/75 Ω		
Frequency range		0-2 GHz		
VSWR-value according MIL-C-39012		≤ 1.2 @ 1.2 GHz ≤ 1.3 @ 1.5 GHz ≤ 1.5 @ 2.0 GHz		
Operating temperature	- 25 °C to + 105 °C			
Mounting style Front or rear panel mounting Panel thickness	min. 1 mm to 1.6 mm			
Insertion force per contact	3.4 N	7 N	7 N	
Extraction force per contact	0.2 N	7 N	approx. 5 N	
Quality class	A = Quality class 3 = 50 mating cycles B = Quality class 2 = 200 mating cycles C = Quality class 1 = 500 mating cycles			
Recommended wave-solder parameters	Preheating		Solder terminal dipping parameters	
	Temperature	duration	max. Solder bath temperature	max. terminal immersion time
IP67 Combination D-SUB Standard	120 °C	120 s	240 °C	5 s

Technical specifications are subject to change without notice

IP67 COMBINATION D-SUB CONNECTORS

Product specification
Solid Body

Basic material	Solid Body Connectors with			
	D-SUB signal contacts	HD-SUB signal contacts	Coaxial contacts	High power contacts
Contact	Copper alloy			
Contact plating	Flash gold over nickel			
Insulator (Connector)	PBT GF UL 94 V-0			
Insulator (Contacts)			PBT GF UL 94 V-0	
Shell	Zinc die-cast nickel plated			
Retaining clip			Copper alloy	
Technical Data				
Test voltage	1000 V, 50 Hz, 1 min.	1000 V, 50 Hz, 1 min.	750 V, 50 Hz, 1 min.	1000 V, 50 Hz, 1 min.
Working voltage	250 V AC/DC	60 V AC/DC	250 V AC/DC	250 V AC/DC
	depending on isolation coordination refer to DIN VDE 0110 / IEC 664-1			
Current rating	7.5 A (UL) / 5 A (CSA, VDE)	3 A (UL, VDE) / 2.5 A (CSA)	2 A	10 - 40 A (UL)
Resistance between mated contacts	max. 10 mΩ	max. 10 mΩ	max. 2.7 mΩ	max. 1 mΩ
Insulation resistance	≥ 5 GΩ	max. 10 mΩ	≥ 1 GΩ	≥ 5 GΩ
Characteristic impedance			50/75 Ω	
Frequency range			0-2 GHz	
VSWR-value according MIL-C-39012			≤ 1.2 @ 1.2 GHz ≤ 1.3 @ 1.5 GHz ≤ 1.5 @ 2.0 GHz	
Operating temperature	- 40 °C to + 105 °C			
Mounting style Front or rear panel mounting Panel thickness	min. 1 mm to 1.6 mm			
Insertion force per contact	3.4 N	3.4 N	7 N	7 N
Extraction force per contact	0.2 N	0.2 N	7 N	approx. 5 N
Quality class	A = Quality class 3 = 50 mating cycles B = Quality class 2 = 200 mating cycles C = Quality class 1 = 500 mating cycles			
Recommended wave-solder parameters	Preheating		Solder terminal dipping parameters	
	Temperature	duration	max. Solder bath temperature	max. terminal immersion time
IP67 Combination D-SUB Solid Body	150 °C	180 s	265 °C	8 s

Technical specifications are subject to change without notice

IP67 COMBINATION D-SUB CONNECTORS

Product specification
CONEC SlimCon

Basic material	CONEC SlimCon Connectors with			
	D-SUB signal contacts	HD-SUB signal contacts	Coaxial contacts	High power contacts
Contact	Copper alloy			
Contact plating	Flash gold over nickel			
Insulator	PBT GF UL 94 V-0			
Insulator			PTFE/PBTP/PI	
Shell	Zinc die-cast nickel plated			
Retaining clip			Copper alloy	
Technische Daten				
Test voltage	1000 V, 50 Hz, 1 min.	1000 V, 50 Hz, 1 min.	750 V, 50 Hz, 1 min.	1000 V, 50 Hz, 1 min.
Working voltage	250 V AC/DC	60 V AC/DC	250 V AC/DC	250 V AC/DC
	depending on isolation coordination refer to DIN VDE 0110 / IEC 664-1			
Current rating	7.5 A (UL) / 5 A (CSA, VDE)	3 A (UL, VDE) / 2.5 A (CSA)	2 A	10 - 40 A (UL)
Resistance between mated contacts	max. 10 mΩ	max. 10 mΩ	max. 2.7 mΩ	max. 1 mΩ
Insulation resistance	≥ 5 GΩ	max. 10 mΩ	≥ 1 GΩ	≥ 5 GΩ
Characteristic impedance			50/75 Ω	
Frequency range			0-2 GHz	
VSWR-value according MIL-C-39012			≤ 1.2 @ 1.2 GHz ≤ 1.3 @ 1.5 GHz ≤ 1.5 @ 2.0 GHz	
Operating temperature	- 40 °C bis + 105 °C			
Mounting style Front or rear panel mounting Panel thickness	min. 0.8 mm to 1.3 mm			
Insertion force per contact	3.4 N	3.4 N	7 N	7 N
Extraction force per contact	0.2 N	0.2 N	7 N	approx. 5 N
Quality class	A = Quality class 3 = 50 mating cycles B = Quality class 2 = 200 mating cycles C = Quality class 1 = 500 mating cycles			
Recommended wave-solder parameters	Preheating		Solder terminal dipping parameters	
	Temperature	duration	max. Solder bath temperature	max. terminal immersion time
IP67 Combination D-SUB CONEC SlimCon	150 °C	180 s	265 °C	8 s

Technical specifications are subject to change without notice

IP67 COMBINATION D-SUB CONNECTORS

Panel mounting

Front panel mounting

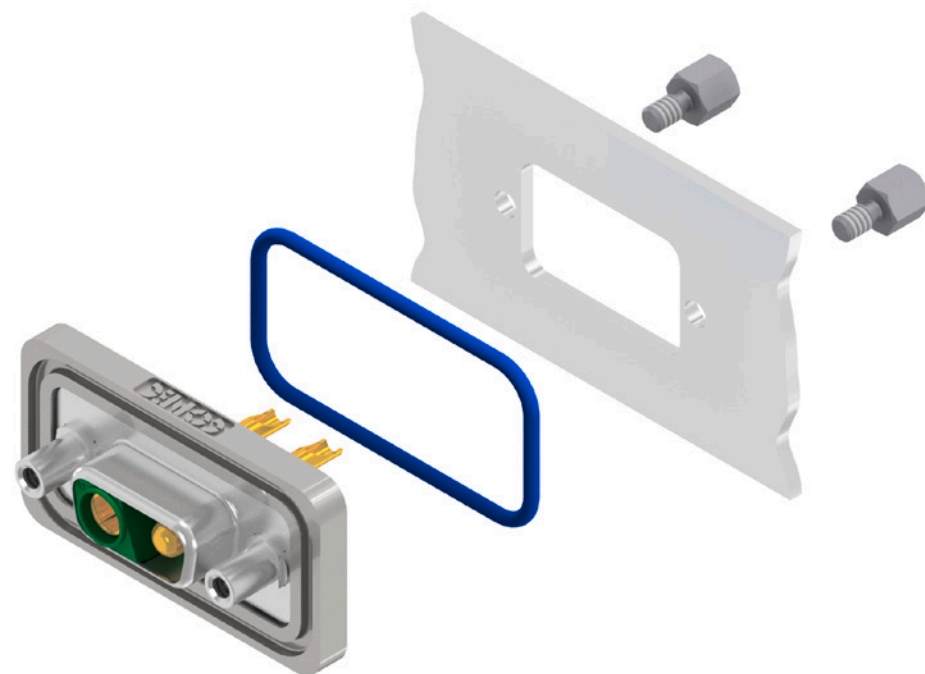

Back panel mounting

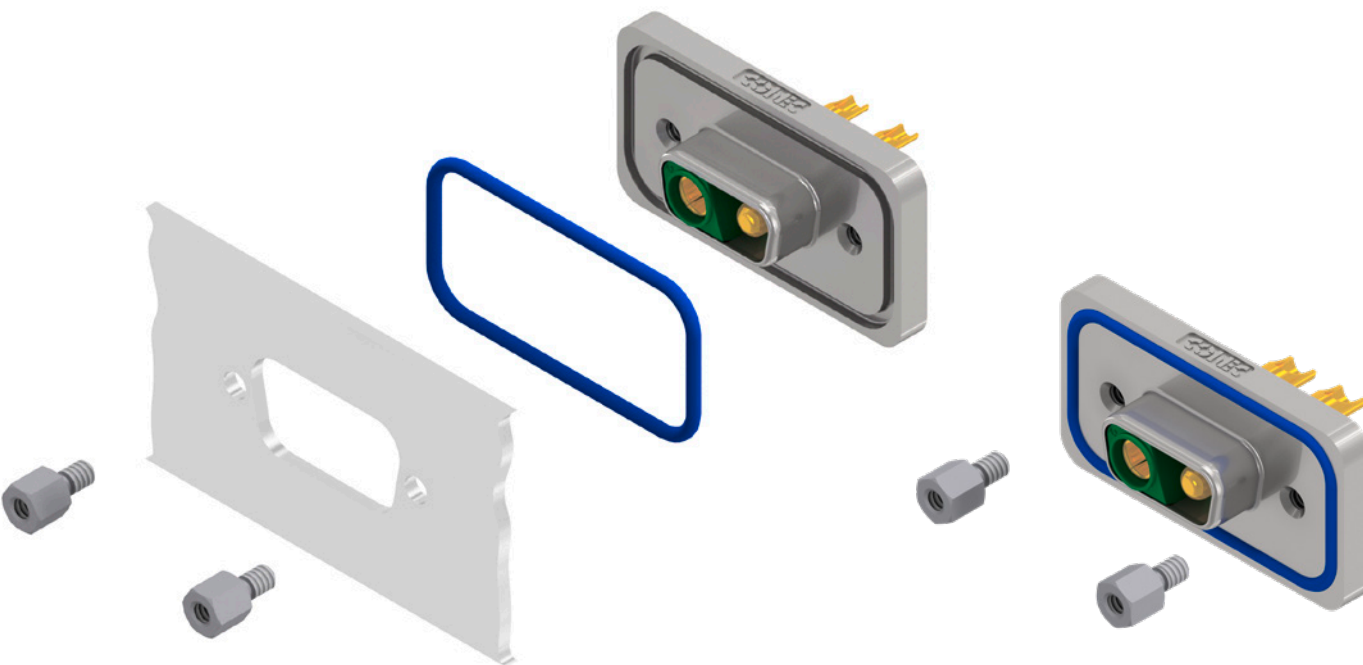

The hex bolts illustrated here (4-40 UNC or M3 threads) are included in the delivery complement of every connector with a sealing frame. The length of this spacer has been selected to accommodate a panel thickness of .063"/1.6 mm (standard & solid body)/.051"/1.3 mm (CONEC SlimCon) such that it does not extend beyond the plug-in height. Material: stainless steel.

Technical specifications are subject to change without notice.

IP67 COMBINATION D-SUB CONNECTORS

Mating conditions

Max. tilt angle for connector mating

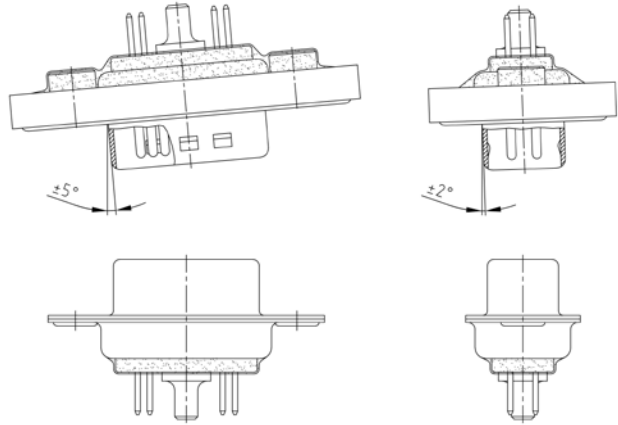

Range for safe contact Lock-in range

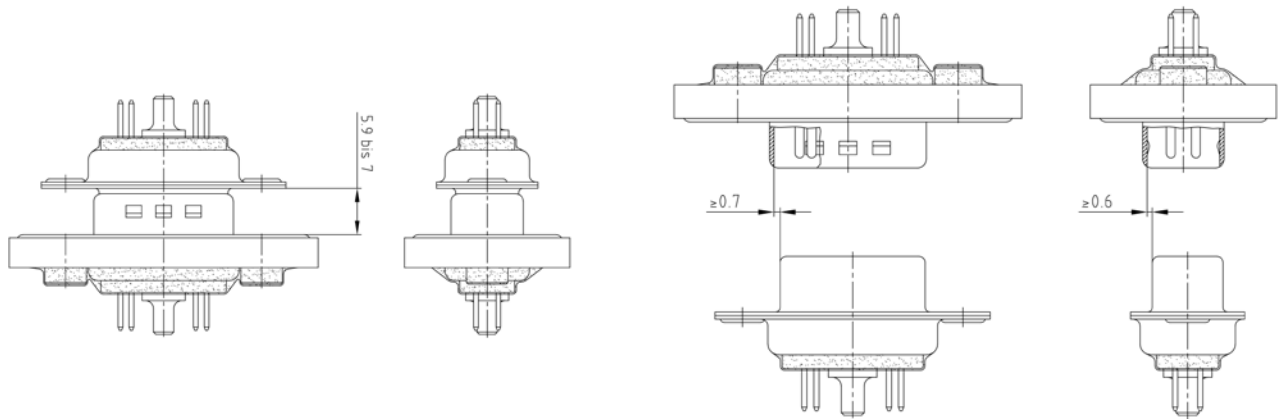

Panel cut-out

Back panel mounting Front panel mounting

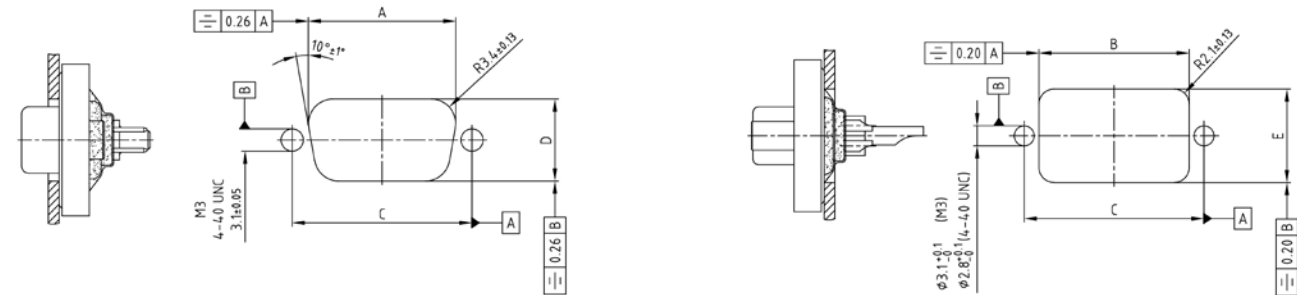

Shell size	A ± 0.1	B ± 0.1	C ± 0.1	D ± 0.1	E ± 0.1
1	20.50	20.90	25.00	11.40	13.00
2	28.80	29.20	33.30	11.40	13.00
3	42.50	42.90	47.04	11.40	13.00
4	59.10	59.40	63.50	11.40	13.00
5	56.30	57.00	61.10	14.10	15.80

Technical specifications are subject to change without notice.

IP67 COMBINATION D-SUB CONNECTORS
CONEC SlimCon with high power contacts 20 A

Solder cup straight
Precision machined contacts, AWG 12-14

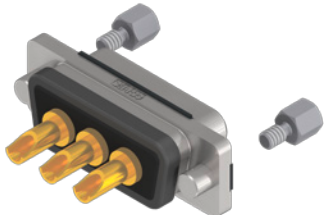
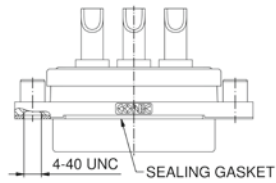
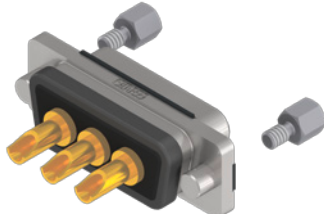
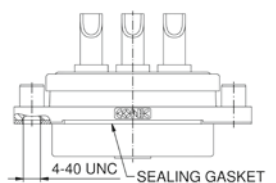
4-40 UNC threaded insert		No.	Cur con	Wo	Qu	Part No. Socket contact	Part No. Plug contact
		3W3	20	250	3	15-007953	15-008083
		5W5				15-007963	15-008093
4-40 UNC threaded insert, coded version							
		2W2C	20	250	3	15-007933	
		3W3C				15-007943	15-008073

One-piece zinc die-cast nickel plated shell
Quality class 3 (A) = 50 mating cycles
Stainless steel hex bolts are supplied loose
On request:
• Quality class 1 (C) = 500 mating cycles

IP67 COMBINATION D-SUB CONNECTORS
CONEC SlimCon with signal contacts & high power contacts 20 A

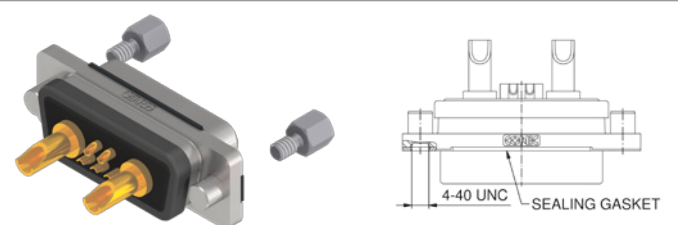

Solder cup straight
Precision machined contacts, AWG 20 and AWG 12-14

4-40 UNC threaded insert	No. of poles	Current rating signal contacts [A]	Current rating high power contacts [A]	Working voltage [V]	Quality class	Part No. Socket contact	Part No. Plug contact
	7W2	75 (UI) / 5 (CSA VDE)	20	250	3	15-007973	15-008103

One-piece zinc die-cast nickel plated shell
Quality class 3 (A) = 50 mating cycles
Stainless steel hex bolts are supplied loose
On request:
• Quality class 1 (C) = 500 mating cycles

IP67 COMBINATION D-SUB CONNECTORS
CONEC SlimCon with high power contacts 20 A

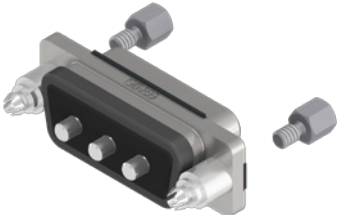
Solder pin straight
Precision machined contacts

4-40 UNC front, threaded rear spacer clip for PCB 1.6 mm		No.	Cur con	Bet	Qua	Part No. Socket contact	Part No. Plug contact
	3W3	20	250	3	15-007083	15-007213	
	5W5				15-007093	15-007223	
4-40 UNC front, threaded rear spacer clip for PCB 1.6 mm, coded version							
	2W2C	20	250	3	15-007063		
	3W3C				15-007073	15-007203	

One-piece zinc die-cast nickel plated shell
Quality class 3 (A) = 50 mating cycles
Stainless steel hex bolts are supplied loose
On request:
• Quality class 1 (C) = 500 mating cycles

IP67 COMBINATION D-SUB CONNECTORS
CONEC SlimCon with signal contacts & high power contacts 20 A

Solder pin straight
Precision machined contacts

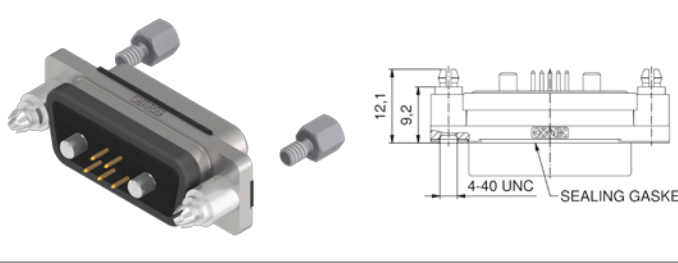
4-40 UNC front, threaded rear spacer clip for PCB 1.6 mm	No. of poles	Current rating signal contacts [A]	Current rating high power contacts [A]	Working voltage [V]	Quality class	Part No. Socket contact	Part No. Plug contact
	7W2	75 (UL) / 5 (CSA VDE)	20	250	3	15-007103	15-007233

One-piece zinc die-cast nickel plated shell
Quality class 3 (A) = 50 mating cycles
Stainless steel hex bolts are supplied loose
On request:
• Quality class 1 (C) = 500 mating cycles

IP67 COMBINATION D-SUB CONNECTORS
CONEC SlimCon with high power contacts 20 A

Solder pin angled
Precision machined contacts, metal bracket

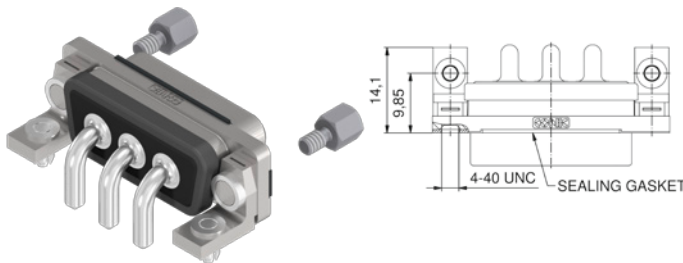
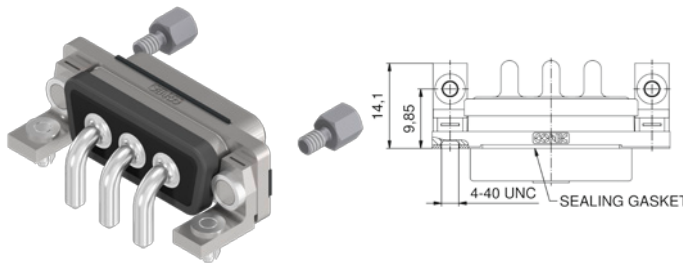
Mounting bracket PCB clip		No.	Cur com	Wo	Qui	Part No. Socket contact	Part No. Plug contact
	3W3	20	250	3	15-007353	15-007483	
	5W5				15-007363	15-007493	
Mounting bracket PCB clip, coded version							
	2W2C	20	250	3	15-007333		
	3W3C				15-007343	15-007483	

IP67 COMBINATION D-SUB CONNECTORS
CONEC SlimCon with signal contacts & high power contacts 20 A

Solder pin angled, .338"/8.6 mm
Precision machined contacts, metal bracket

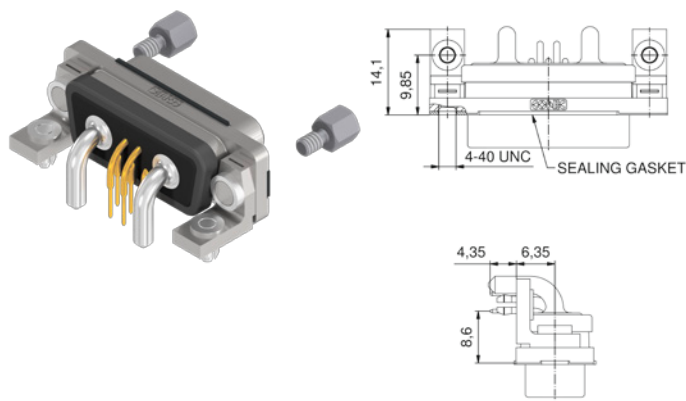
Mounting bracket PCB clip	No. of poles	Current rating signal contacts [A]	Current rating high power contacts [A]	Working voltage [V]	Quality class	Part No. Socket contact	Part No. Plug contact
	7W2	75 (UI) / 5 (CSA VDE)	20	250	3	15-007373	15-007503

One-piece zinc die-cast nickel plated shell
Quality class 3 (A) = 50 mating cycles
Stainless steel hex bolts are supplied loose
On request:
• Quality class 1 (C) = 500 mating cycles

One-piece zinc die-cast nickel plated shell
Quality class 3 (A) = 50 mating cycles
Stainless steel hex bolts are supplied loose
On request:
• Quality class 1 (C) = 500 mating cycles

IP67 COMBINATION D-SUB CONNECTORS
Solid Body with signal & high power contacts 20 A

Solder cup straight
Precision machined contacts, AWG 20 and AWG 12-14

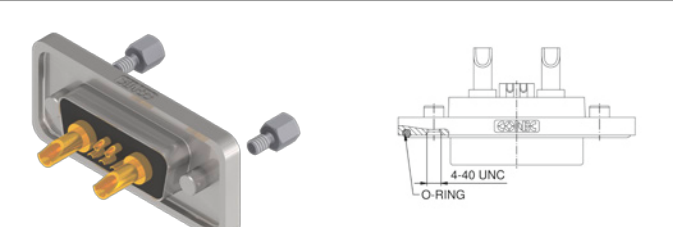
4-40 UNC threaded insert		No. of poles	Current rating signal contacts [A]	Current rating high power contacts [A]	Working voltage [V]	Quality class	Part No. Socket contact	Part No. Plug contact
	5W1	75 (UI) / 5 (CSA VDE)	20	250	3		15-005063	15-005193
	7W2						15-001103	15-004643
	11W1						15-005073	15-005203
	9W4						15-005083	15-005213
	13W3						15-004563	15-004553
	17W2						15-004453	15-004543
	21W1						15-005093	15-005223
	13W6						15-005103	15-005233
	17W5						15-005113	15-005243
	21WA4						15-005123	15-005253
	25W3						15-005133	15-005263
	27W2						15-005143	15-005273
	24W7						15-005153	15-005283
	36W4						15-005163	15-005293
	43W2						15-005173	15-005303
	47W1						15-005183	15-005313

One-piece zinc die-cast nickel plated shell
Quality class 3 (A) = 50 mating cycles
Stainless steel hex bolts are supplied loose
On request:
• Quality class 1 (C) = 500 mating cycles

Solder pin straight
Precision machined contacts

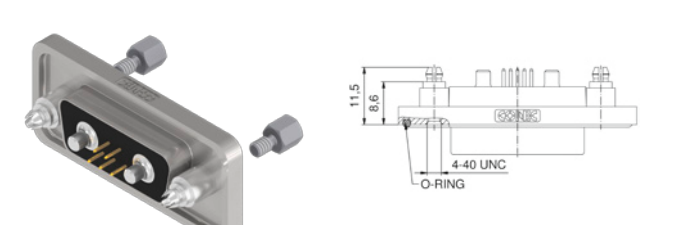
4-40 UNC front, threaded rear spacer clip for PCB 1.6 mm							Part No. Socket contact	Part No. Plug contact
	5W1	75 (UI) / 5 (CSA VDE)	20	250	3		15-005323	15-005473
	7W2						15-001823	15-001863
	11W1						15-005333	15-005483
	9W4						15-005343	15-005493
	13W3						15-005353	15-005503
	17W2						15-005363	15-005513
	21W1						15-005373	15-005523
	13W6						15-005383	15-005533
	17W5						15-005393	15-005543
	21WA4						15-005403	15-005553
	25W3						15-005413	15-005563
	27W2						15-005423	15-005573
	24W7						15-005433	15-005583
	36W4						15-005443	15-005593
	43W2						15-005453	15-005603
	47W1						15-005463	15-005613

IP67 COMBINATION D-SUB CONNECTORS
Solid Body with signal & high power contacts 20 A

Solder pin angled, .402" / 10.2 mm
Precision machined contacts, metal bracket

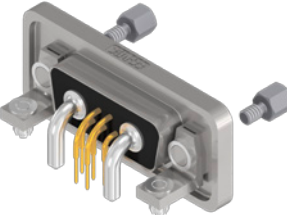
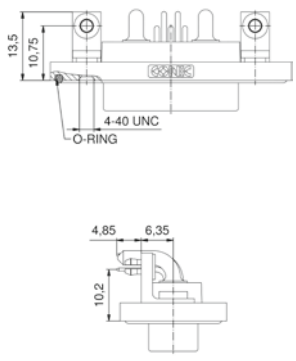
Mounting bracket PCB clip	No. of poles	Current rating signal contacts [A]	Current rating high power contacts [A]	Working voltage [V]	Quality class	Part No. Socket contact	Part No. Plug contact
 	5W1	75(U1) / 5 (CSA VDE)	20	250	3	15-005623	15-005763
	7W2					15-001463	15-001503
	11W1					15-005633	15-005773
	9W4					15-005643	15-005783
	13W3					15-005653	15-005793
	17W2					15-005663	15-002323
	21W1					15-005673	15-005803
	13W6					15-005683	15-005813
	17W5					15-005693	15-005823
	21WA4					15-005703	15-005833
	25W3					15-005713	15-002333
	27W2					15-005723	15-005843
	24W7					15-005733	15-005853
	36W4					15-005743	15-002293
	43W2					15-004593	15-005863
	47W1					15-005753	15-005873

One-piece zinc die-cast nickel plated shell
Quality class 3 (A) = 50 mating cycles
Stainless steel hex bolts are supplied loose
On request:
• Quality class 1 (C) = 500 mating cycles

IP67 COMBINATION D-SUB CONNECTORS
Solid Body with high power contacts 20 A

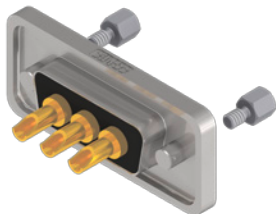
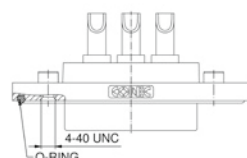
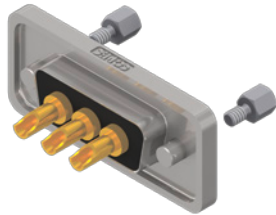
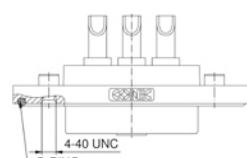

Solder cup straight
Precision machined contacts, AWG 12-14

4-40 UNC threaded insert		No.	Cur con	Wo	Qu	Part No. Socket contact	Part No. Plug contact
 	3W3	20	250	3	15-001083	15-001123	
	5W5				15-001093	15-001133	
	8W8				15-001613	15-001653	
4-40 UNC threaded insert, coded version							
 	2W2C	20	250	3	15-001063		
	3W3C				15-001073	15-001113	

One-piece zinc die-cast nickel plated shell
Quality class 3 (A) = 50 mating cycles
Stainless steel hex bolts are supplied loose
On request:
• Quality class 1 (C) = 500 mating cycles

IP67 COMBINATION D-SUB CONNECTORS
Solid Body with high power contacts 20 A

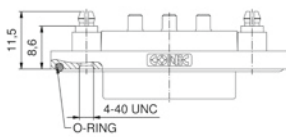
Solder pin straight
Precision machined contacts

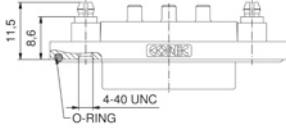
4-40 UNC front, threaded rear spacer clip for PCB 1.6 mm					No.	Cur con	Bet	Qu	Part No. Socket contact	Part No. Plug contact
 	3W3	20	250	3	15-001803	15-001843				
	5W5				15-001813	15-001853				
	8W8				15-002023					
4-40 UNC front, threaded rear spacer clip for PCB 1.6 mm										
 	8W8	20	250	3	15-001783	15-001833				
	3W3C				15-001793	15-005883				

Solder pin angled
Precision machined contacts, metal bracket

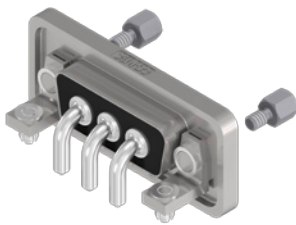
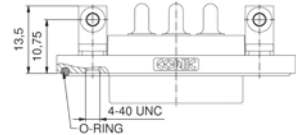
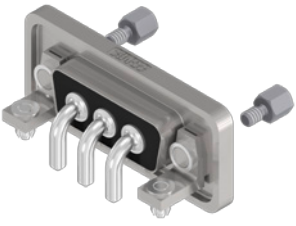
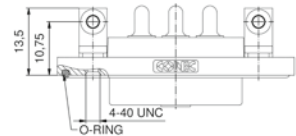
Mounting bracket PCB clip					Part No. Socket contact	Part No. Plug contact
 	3W3	20	250	3	15-001443	15-001483
	5W5				15-001453	15-001493
	8W8				15-001963	15-001993
Mounting bracket PCB clip						
 	2W2C	20	250	3	15-001423	
	3W3C				15-001433	15-001473

One-piece zinc die-cast nickel plated shell
Quality class 3 (A) = 50 mating cycles
Stainless steel hex bolts are supplied loose
On request:
• Quality class 1 (C) = 500 mating cycles

IP67 COMBINATION D-SUB CONNECTORS
Solid Body with signal & high power contacts 20 A

Solder cup straight
Precision machined contacts, AWG 12-14

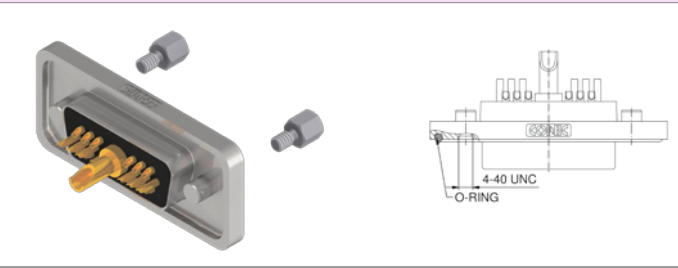
4-40 UNC threaded insert	No. of poles	Current rating signal contacts [A]	Current rating high power contacts [A]	Working voltage [V]	Quality class	Part No. Socket contact	Part No. Plug contact
	15W4	3 (UL VDE) / 2.5 (CSA)	20	60	3	15-005893	15-005923
	19W1					15-005903	15-005933
	45W2					15-005913	15-005943

One-piece zinc die-cast nickel plated shell
Quality class 3 (A) = 50 mating cycles
Stainless steel hex bolts are supplied loose
On request:
• Quality class 1 (C) = 500 mating cycles

Solder pin straight
Precision machined contacts

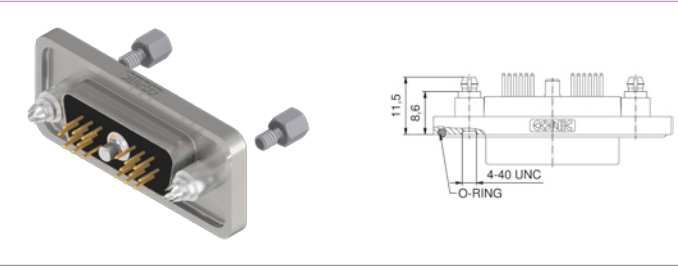
4-40 UNC front, threaded rear spacer clip for PCB 1.6 mm	Part No. Socket contact	Part No. Plug contact
	15-005953	15-005983
	15-005963	15-005993
	15-005973	15-006003

Solder pin angled
Precision machined contacts, metal bracket

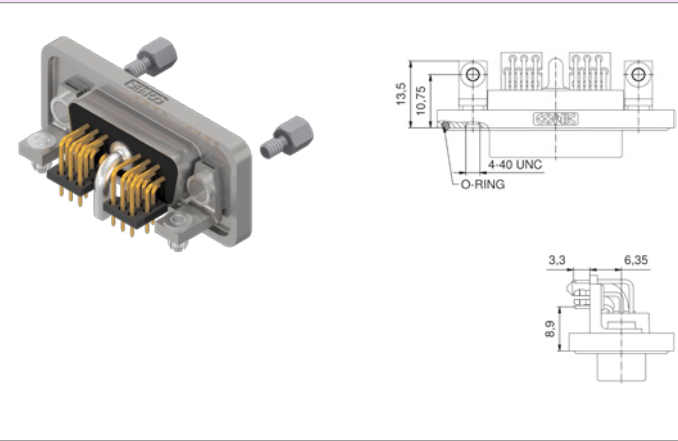
Mounting bracket PCB clip	Part No. Socket contact	Part No. Plug contact
	15-006013	15-006043
	15-006023	15-006053
	15-006033	15-006063

IP67 COMBINATION D-SUB CONNECTORS
With signal & high power contacts 10 A

Solder cup
Precision machined contacts, AWG 20

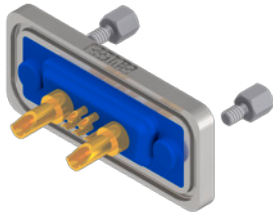
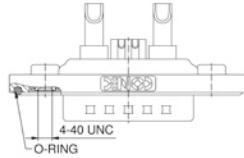
4-40 UNC threaded insert		No.	Cur con	Wo	UL	Qu	Part No. Socket contact	Part No. Plug contact	
 		5W1	75 (UL) / 5 (CSA VDE)	10	250	E202784	3	6005W1SAM61 B30X	6005W1PAM61 B30X
		7W2					3	6007W2SAM61 B30X	6007W2PAM61 B30X
		11W1					3	6011W1SAM61 B30X	6011W1PAM61 B30X
		9W4					3	6009W4SAM61 B30X	6009W4PAM61 B30X
		13W3					3	6013W3SAM61 B30X	6013W3PAM61 B30X
		17W2					3	6017W2SAM61 B30X	6017W2PAM61 B30X
		21W1					3	6021W1SAM61 B30X	6021W1PAM61 B30X
		13W6					3	6013W6SAM61 B30X	6013W6PAM61 B30X
		17W5					3	6017W5SAM61 B30X	6017W5PAM61 B30X
		21WA4					3	621WA4SAM61 B30X	621WA4PAM61 B30X
		25W3					3	6025W3SAM61 B30X	6025W3PAM61 B30X
		27W2					3	6027W2SAM61 B30X	6027W2PAM61 B30X
		24W7					3	6024W7SAM61 B30X	6024W7PAM61 B30X
		36W4					3	6036W4SAM61 B30X	6036W4PAM61 B30X
		43W2					3	6043W2SAM61 B30X	6043W2PAM61 B30X
		47W1					3	6047W1SAM61 B30X	6047W1PAM61 B30X

For other Power contacts select code from spread sheet		
Code	AWG	Current rating
61	16-20	10 A
62	12-14	20 A

IP67 COMBINATION D-SUB CONNECTORS
With signal & high power contacts 20 A

Solder pin straight
Precision machined contacts

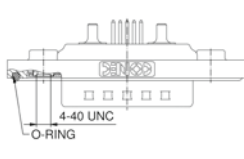
4-40 UNC threaded insert		No.	Cur con	Cur con	Wo	UL	Qui	Part No. Socket contact	Part No. Plug contact
 		5W1	75 (UL) / 5 (CSA VDE)	20	250	E202784	3	6005W1SAR68B30X	6005W1PAR68B30X
		7W2					3	6007W2SAR68B30X	6007W2PAR68B30X
		11W1					3	6011W1SAR68B30X	6011W1PAR68B30X
		9W4					3	6009W4SAR68B30X	6009W4PAR68B30X
		13W3					3	6013W3SAR68B30X	6013W3PAR68B30X
		17W2					3	6017W2SAR68B30X	6017W2PAR68B30X
		21W1					3	6021W1SAR68B30X	6021W1PAR68B30X
		13W6					3	6013W6SAR68B30X	6013W6PAR68B30X
		17W5					3	6017W5SAR68B30X	6017W5PAR68B30X
		21WA4					3	621WA4SAR68B30X	621WA4PAR68B30X
		25W3					3	6025W3SAR68B30X	6025W3PAR68B30X
		27W2					3	6027W2SAR68B30X	6027W2PAR68B30X
		24W7					3	6024W7SAR68B30X	6024W7PAR68B30X
		36W4					3	6036W4SAR68B30X	6036W4PAR68B30X
		43W2					3	6043W2SAR68B30X	6043W2PAR68B30X
		47W1					3	6047W1SAR68B30X	6047W1PAR68B30X

For other Power contacts select code from spread sheet		
Code	Current rating	Diameter solder pin
68	20 A	1.95
69	20 A	2.60
70	20 A	2.85
71	30 A	3.18
72	40 A	3.75

IP67 COMBINATION D-SUB CONNECTORS
With signal & high power contacts 20 A

Solder pin straight
Precision machined contacts, threaded rear spacer with PCB clip

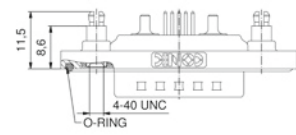
4-40 UNC front, threaded rear spacer clip for PCB 1.6 mm		No.	Cur con	Cur con	Wo	UL	Qu	Part No. Socket contact	Part No. Plug contact
 	5W1	75 (UL) / 5 (CSA VDE)	20	250	E202784	3	6005W1SAR68E20X	6005W1PAR68E20X	
	7W2					3	6007W2SAR68E20X	6007W2PAR68E20X	
	11W1					3	6011W1SAR68E20X	6011W1PAR68E20X	
	9W4					3	6009W4SAR68E20X	6009W4PAR68E20X	
	13W3					3	6013W3SAR68E20X	6013W3PAR68E20X	
	17W2					3	6017W2SAR68E20X	6017W2PAR68E20X	
	21W1					3	6021W1SAR68E20X	6021W1PAR68E20X	
	13W6					3	6013W6SAR68E20X	6013W6PAR68E20X	
	17W5					3	6017W5SAR68E20X	6017W5PAR68E20X	
	21WA4					3	621WA4SAR68E20X	621WA4PAR68E20X	
	25W3					3	6025W3SAR68E20X	6025W3PAR68E20X	
	27W2					3	6027W2SAR68E20X	6027W2PAR68E20X	
	24W7					3	6024W7SAR68E20X	6024W7PAR68E20X	
	36W4					3	6036W4SAR68E20X	6036W4PAR68E20X	
	43W2					3	6043W2SAR68E20X	6043W2PAR68E20X	
47W1	3	6047W1SAR68E20X	6047W1PAR68E20X						

For other Power contacts select code from spread sheet

Code	Current rating	Diameter solder pin
68	20 A	1.95
69	20 A	2.60
70	20 A	2.85
71	30 A	3.18
72	40 A	3.75

Shell: Brass tin plated
Nickel plated die-cast frame
Quality class 3 (A) = 50 mating cyles
Stainless steel hex bolts are supplied loose
On request:
• Shell: Stainless steel
• Quality class 1 (C) = 500 mating cycles
• M3 thread

IP67 COMBINATION D-SUB CONNECTORS
With signal & high power contacts 15 A

Solder pin angled, .338" / 8.6 mm
Precision machined contacts, metal bracket

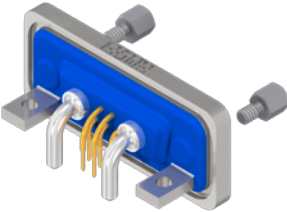
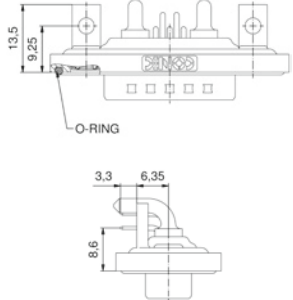
4-40 UNC threaded insert				No.	Cur con	Cur con	Vol	UL	Qu	Part No. Socket contact	Part No. Plug contact
 				5W1	75 (UL) / 5 (CSA VDE)	15	250	E202784	3	6005W1SAT59S20X	6005W1PAT59S20X
				7W2					3	6007W2SAT59S20X	6007W2PAT59S20X
				11W1					3	6011W1SAT59S20X	6011W1PAT59S20X
				9W4					3	6009W4SAT59S20X	6009W4PAT59S20X
				13W3					3	6013W3SAT59S20X	6013W3PAT59S20X
				17W2					3	6017W2SAT59S20X	6017W2PAT59S20X
				21W1					3	6021W1SAT59S20X	6021W1PAT59S20X
				13W6					3	6013W6SAT59S20X	6013W6PAT59S20X
				17W5					3	6017W5SAT59S20X	6017W5PAT59S20X
				21WA4					3	621WA4SAT59S20X	621WA4PAT59S20X
				25W3					3	6025W3SAT59S20X	6025W3PAT59S20X
				27W2					3	6027W2SAT59S20X	6027W2PAT59S20X
				24W7					3	6024W7SAT81S20X	6024W7PAT81S20X
				36W4					3	6036W4SAT81S20X	6036W4PAT81S20X
				43W2					3	6043W2SAT81S20X	6043W2PAT81S20X
				47W1					3	6047W1SAT81S20X	6047W1PAT81S20X

For other Power contacts select code from spread sheet			
Code	Shellsizes	Current rating	Diameter solder pin
59	1-4	15 A	1.90
73	1-4	20 A	2.85
74	1-4	30 A	3.20
75	1-4	40 A	3.75
81	5	20 A	2.85
82	5	30 A	3.20
85	5	30 A	3.20
77	5	40 A	3.75

Shell: Brass tin plated
Nickel plated die-cast frame
Quality class 3 (A) = 50 mating cyles
Stainless steel hex bolts are supplied loose
On request:
• Shell: Stainless steel
• Quality class 1 (C) = 500 mating cycles
• M3 thread

IP67 COMBINATION D-SUB CONNECTORS
With signal & high power contacts 15 A

Solder pin angled, .338"/8.6 mm
Precision machined contacts, metal bracket with PCB clip

Clip for PCB 1.6 mm, 4-40 UNC threaded insert

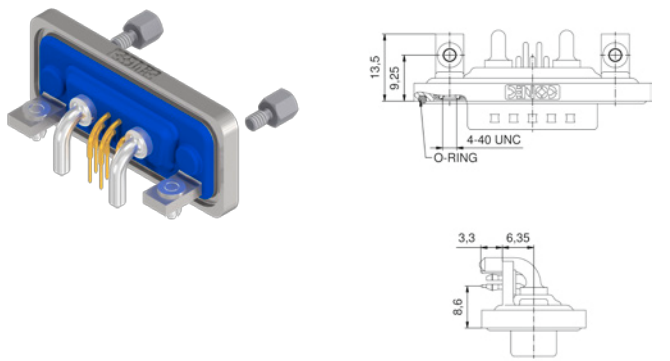

For other Power contacts select code from spread sheet			
Code	Shellsize	Current rating	Diameter solder pin
59	1-4	15 A	1.90
73	1-4	20 A	2.85
74	1-4	30 A	3.20
75	1-4	40 A	3.75
81	5	20 A	2.85
82	5	30 A	3.20
85	5	30 A	3.20
77	5	40 A	3.75

No. of poles	Current rating signal contacts [A]	Current rating high power contacts [A]	Working voltage [V]	UL-File	Quality class	Part No. Socket contact	Part No. Plug contact
5W1	75 (UL) / 5 (CSA VDE)	15	250	E202784	3	6005W1SAT59S40X	6005W1PAT59S40X
7W2					3	6007W2SAT59S40X	6007W2PAT59S40X
11W1					3	6011W1SAT59S40X	6011W1PAT59S40X
9W4					3	6009W4SAT59S40X	6009W4PAT59S40X
13W3					3	6013W3SAT59S40X	6013W3PAT59S40X
17W2					3	6017W2SAT59S40X	6017W2PAT59S40X
21W1					3	6021W1SAT59S40X	6021W1PAT59S40X
13W6					3	6013W6SAT59S40X	6013W6PAT59S40X
17W5					3	6017W5SAT59S40X	6017W5PAT59S40X
21WA4					3	621WA4SAT59S40X	621WA4PAT59S40X
25W3					3	6025W3SAT59S40X	6025W3PAT59S40X
27W2					3	6027W2SAT59S40X	6027W2PAT59S40X
24W7					3	6024W7SAT81S40X	6024W7PAT81S40X
36W4					3	6036W4SAT81S40X	6036W4PAT81S40X
43W2					3	6043W2SAT81S40X	6043W2PAT81S40X
47W1					3	6047W1SAT81S40X	6047W1PAT81S40X

Solder pin angled, .417"/10.6 mm
Precision machined contacts, metal bracket

4-40 UNC threaded insert

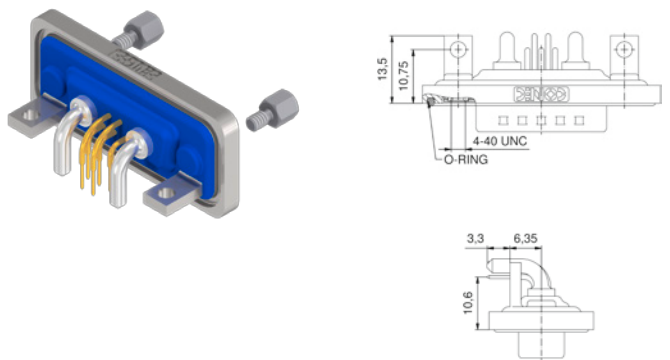

For other Power contacts select code from spread sheet			
Code	Shellsize	Current rating	Diameter solder pin
59	1-4	15 A	1.90
73	1-4	20 A	2.85
74	1-4	30 A	3.20
75	1-4	40 A	3.75
81	5	20 A	2.85
82	5	30 A	3.20
85	5	30 A	3.20
77	5	40 A	3.75

						Part No. Socket contact	Part No. Plug contact
5W1	75 (UL) / 5 (CSA VDE)	15	250	E202784	3	6005W1SAU59R20X	6005W1PAU59R20X
7W2					3	6007W2SAU59R20X	6007W2PAU59R20X
11W1					3	6011W1SAU59R20X	6011W1PAU59R20X
9W4					3	6009W4SAU59R20X	6009W4PAU59R20X
13W3					3	6013W3SAU59R20X	6013W3PAU59R20X
17W2					3	6017W2SAU59R20X	6017W2PAU59R20X
21W1					3	6021W1SAU59R20X	6021W1PAU59R20X
13W6					3	6013W6SAU59R20X	6013W6PAU59R20X
17W5					3	6017W5SAU59R20X	6017W5PAU59R20X
21WA4					3	621WA4SAU59R20X	621WA4PAU59R20X
25W3					3	6025W3SAU59R20X	6025W3PAU59R20X
27W2					3	6027W2SAU59R20X	6027W2PAU59R20X
24W7					3	6024W7SAU81R20X	6024W7PAU81R20X
36W4					3	6036W4SAU81R20X	6036W4PAU81R20X
43W2					3	6043W2SAU81R20X	6043W2PAU81R20X
47W1					3	6047W1SAU81R20X	6047W1PAU81R20X

IP67 COMBINATION D-SUB CONNECTORS
With signal & high power contacts 15 A

Solder pin angled, .417" / 10.6 mm
Precision machined contacts, metal bracket with PCB clip

Clip for PCB 1.6 mm, 4-40 UNC threaded insert

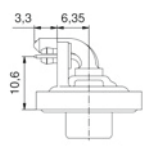
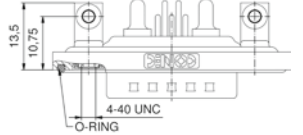
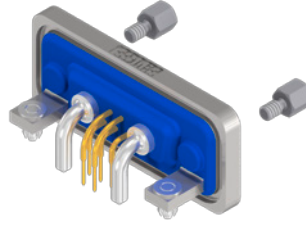

For other Power contacts select code from spread sheet			
Code	Shellsize	Current rating	Diameter solder pin
59	1-4	15 A	1.90
73	1-4	20 A	2.85
74	1-4	30 A	3.20
75	1-4	40 A	3.75
81	5	20 A	2.85
82	5	30 A	3.20
85	5	30 A	3.20
77	5	40 A	3.75

No. of poles	Current rating signal contacts [A]	Current rating high power contacts [A]	Working voltage [V]	UL-File	Quality class	Part No. Socket contact	Part No. Plug contact
5W1	75 (UL) / 5 (CSA VDE)	15	250	E202784	3	6005W1SAU59R40X	6005W1PAU59R40X
7W2					3	6007W2SAU59R40X	6007W2PAU59R40X
11W1					3	6011W1SAU59R40X	6011W1PAU59R40X
9W4					3	6009W4SAU59R40X	6009W4PAU59R40X
13W3					3	6013W3SAU59R40X	6013W3PAU59R40X
17W2					3	6017W2SAU59R40X	6017W2PAU59R40X
21W1					3	6021W1SAU59R40X	6021W1PAU59R40X
13W6					3	6013W6SAU59R40X	6013W6PAU59R40X
17W5					3	6017W5SAU59R40X	6017W5PAU59R40X
21WA4					3	621WA4SAU59R40X	621WA4PAU59R40X
25W3					3	6025W3SAU59R40X	6025W3PAU59R40X
27W2					3	6027W2SAU59R40X	6027W2PAU59R40X
24W7					3	6024W7SAU81R40X	6024W7PAU81R40X
36W4					3	6036W4SAU81R40X	6036W4PAU81R40X
43W2					3	6043W2SAU81R40X	6043W2PAU81R40X
47W1					3	6047W1SAU81R40X	6047W1PAU81R40X

Shell: Brass tin plated
Nickel plated die-cast frame
Quality class 3 (A) = 50 mating cyles
Stainless steel hex bolts are supplied loose
On request:
• Shell: Stainless steel
• Quality class 1 (C) = 500 mating cycles
• M3 thread

IP67 COMBINATION D-SUB CONNECTORS
With signal & high power contacts 15 A

Solder pin angled, .610" / 15.5 mm
Precision machined contacts, metal bracket

4-40 UNC threaded insert

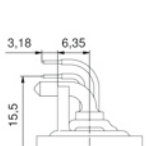
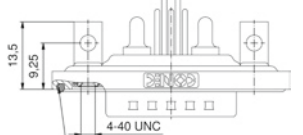
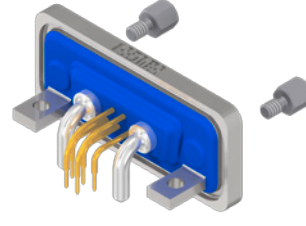

For other Power contacts select code from spread sheet			
Code	Shellsize	Current rating	Diameter solder pin
59	1-4	15 A	1.90
73	1-4	20 A	2.85
74	1-4	30 A	3.20
75	1-4	40 A	3.75
81	5	20 A	2.85
82	5	30 A	3.20
85	5	30 A	3.20
77	5	40 A	3.75

No. of poles	Current rating signal contacts [A]	Current rating high power contacts [A]	Working voltage [V]	UL-File	Quality class	Part No. Socket contact	Part No. Plug contact
5W1	75 (UL) / 5 (CSA VDE)	15	250	E202784	3	6005W1SAZ59S20X	6005W1PAZ59S20X
7W2					3	6007W2SAZ59S20X	6007W2PAZ59S20X
11W1					3	6011W1SAZ59S20X	6011W1PAZ59S20X
9W4					3	6009W4SAZ59S20X	6009W4PAZ59S20X
13W3					3	6013W3SAZ59S20X	6013W3PAZ59S20X
17W2					3	6017W2SAZ59S20X	6017W2PAZ59S20X
21W1					3	6021W1SAZ59S20X	6021W1PAZ59S20X
13W6					3	6013W6SAZ59S20X	6013W6PAZ59S20X
17W5					3	6017W5SAZ59S20X	6017W5PAZ59S20X
21WA4					3	621WA4SAZ59S20X	621WA4PAZ59S20X
25W3					3	6025W3SAZ59S20X	6025W3PAZ59S20X
27W2					3	6027W2SAZ59S20X	6027W2PAZ59S20X

Shell: Brass tin plated
Nickel plated die-cast frame
Quality class 3 (A) = 50 mating cyles
Stainless steel hex bolts are supplied loose
On request:
• Shell: Stainless steel
• Quality class 1 (C) = 500 mating cycles
• M3 thread
• Shellsize 5 on request

IP67 COMBINATION D-SUB CONNECTORS
With signal & high power contacts 15 A

Solder pin angled, .610" / 15.5 mm
Precision machined contacts, metal bracket with PCB clip

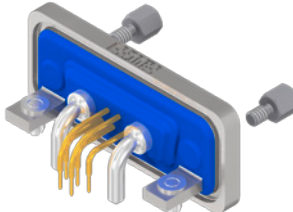
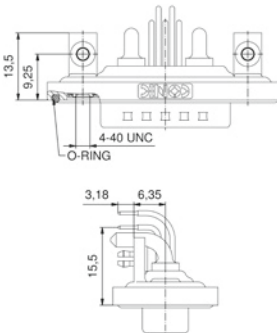
Clip for PCB 1.6 mm, 4-40 UNC threaded insert				No.	Cur con	Cur con	Wo	UL	Qu	Part No. Socket contact	Part No. Plug contact																																				
 				5W1	75 (UL) / 5 (CSA VDE)	15	250	E202784	3	6005W1SAZ59S40X	6005W1PAZ59S40X																																				
				7W2					3	6007W2SAZ59S40X	6007W2PAZ59S40X																																				
				11W1					3	6011W1SAZ59S40X	6011W1PAZ59S40X																																				
				9W4					3	6009W4SAZ59S40X	6009W4PAZ59S40X																																				
				13W3					3	6013W3SAZ59S40X	6013W3PAZ59S40X																																				
				17W2					3	6017W2SAZ59S40X	6017W2PAZ59S40X																																				
				21W1					3	6021W1SAZ59S40X	6021W1PAZ59S40X																																				
				13W6					3	6013W6SAZ59S40X	6013W6PAZ59S40X																																				
				17W5					3	6017W5SAZ59S40X	6017W5PAZ59S40X																																				
				21WA4					3	621WA4SAZ59S40X	621WA4PAZ59S40X																																				
<table><tr><th colspan="4">For other Power contacts select code from spread sheet</th></tr><tr><th>Code</th><th>Shellsize</th><th>Current rating</th><th>Diameter solder pin</th></tr><tr><td>59</td><td>1-4</td><td>15 A</td><td>1.90</td></tr><tr><td>73</td><td>1-4</td><td>20 A</td><td>2.85</td></tr><tr><td>74</td><td>1-4</td><td>30 A</td><td>3.20</td></tr><tr><td>75</td><td>1-4</td><td>40 A</td><td>3.75</td></tr><tr><td>81</td><td>5</td><td>20 A</td><td>2.85</td></tr><tr><td>82</td><td>5</td><td>30 A</td><td>3.20</td></tr><tr><td>85</td><td>5</td><td>30 A</td><td>3.20</td></tr><tr><td>77</td><td>5</td><td>40 A</td><td>3.75</td></tr></table>				For other Power contacts select code from spread sheet				Code	Shellsize	Current rating	Diameter solder pin	59	1-4	15 A	1.90	73	1-4	20 A	2.85	74	1-4	30 A	3.20	75	1-4	40 A	3.75	81	5	20 A	2.85	82	5	30 A	3.20	85	5	30 A	3.20	77	5	40 A	3.75	25W3	3	6025W3SAZ59S40X	6025W3PAZ59S40X
				For other Power contacts select code from spread sheet																																											
				Code	Shellsize	Current rating	Diameter solder pin																																								
59	1-4	15 A	1.90																																												
73	1-4	20 A	2.85																																												
74	1-4	30 A	3.20																																												
75	1-4	40 A	3.75																																												
81	5	20 A	2.85																																												
82	5	30 A	3.20																																												
85	5	30 A	3.20																																												
77	5	40 A	3.75																																												
27W2	3	6027W2SAZ59S40X	6027W2PAZ59S40X																																												

IP67 COMBINATION D-SUB CONNECTORS
With high power contacts 10 A

Solder cup straight
Precision machined contacts

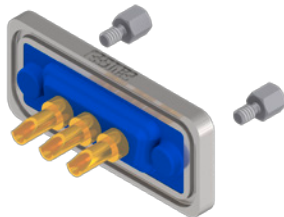
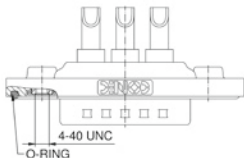
4-40 UNC threaded insert				No.	Cur con	Vol	UL- File	Qua lity	Part No. Socket contact	Part No. Plug contact
 				3W3		250	E202784	3	6003W3SXX61B30X	6003W3PXX61B30X
				5W5	10	250			6005W5SXX61B30X	6005W5PXX61B30X
				8W8		250			6008W8SXX61B30X	6008W8PXX61B30X
For other Power contacts select code from spread sheet										
Code	AWG	Current rating								
61	16-20	10 A								
62	12-14	20 A								

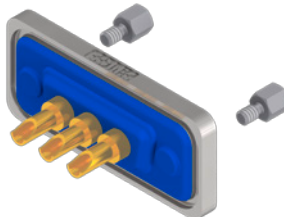
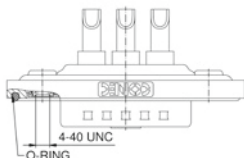
4-40 UNC threaded insert, coded version				No.	Cur con	Vol	UL- File	Qua lity	Part No. Socket contact	Part No. Plug contact	
 				2W2C		250	E202784	3	602W2CSXX61B30X	602W2CPXX61B30X	
					10						
				3W3C		250			603W3CSXX61B30X	603W3CPXX61B30X	
For other Power contacts select code from spread sheet											
Code	AWG	Current rating									
61	16-20	10 A									
62	12-14	20 A									

Shell: Brass tin plated
Nickel plated die-cast frame
Quality class 3 (A) = 50 mating cyles
Stainless steel hex bolts are supplied loose
On request:
• Shell: Stainless steel
• Quality class 1 (C) = 500 mating cycles
• M3 thread
• Shellsize 5 on request

Shell: Brass tin plated
Nickel plated die-cast frame
Quality class 3 (A) = 50 mating cyles
Stainless steel hex bolts are supplied loose
On request:
• Shell: Stainless steel
• Quality class 1 (C) = 500 mating cycles
• M3 thread

IP67 COMBINATION D-SUB CONNECTORS
With high power contacts 10 A

Solder pin straight
Precision machined contacts

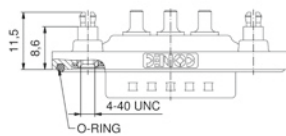
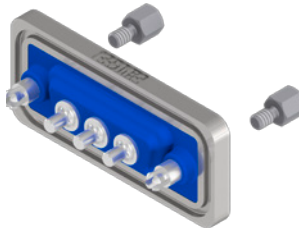
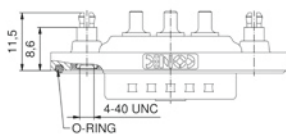
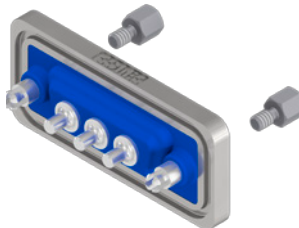
4-40 UNC front, threaded rear spacer clip for PCB 1.6 mm				No.	Cur con	Wo	UL	Qui	Part No.	Socket contact	Part No.	Plug contact																
<div></div> <div>For other Power contacts select code from spread sheet</div> <table><tr><th>Code</th><th>Current rating</th><th>Diameter solder pin</th></tr><tr><td>68</td><td>20 A</td><td>1.95</td></tr><tr><td>69</td><td>20 A</td><td>2.60</td></tr><tr><td>70</td><td>20 A</td><td>2.85</td></tr><tr><td>71</td><td>30 A</td><td>3.18</td></tr><tr><td>72</td><td>40 A</td><td>3.75</td></tr></table>				Code	Current rating	Diameter solder pin	68	20 A	1.95	69	20 A	2.60	70	20 A	2.85	71	30 A	3.18	72	40 A	3.75	3W3		250	E202784	3	6003W3SXX68E20X	6003W3PXX68E20X
				Code	Current rating	Diameter solder pin																						
				68	20 A	1.95																						
69	20 A	2.60																										
70	20 A	2.85																										
71	30 A	3.18																										
72	40 A	3.75																										
5W5	20	250	6005W5SXX68E20X	6005W5PXX68E20X																								
8W8		250	6008W8SXX68E20X	6008W8PXX68E20X																								
4-40 UNC front, threaded rear spacer clip for PCB 1.6 mm, coded version																												
<div></div> <div>For other Power contacts select code from spread sheet</div> <table><tr><th>Code</th><th>Current rating</th><th>Diameter solder pin</th></tr><tr><td>68</td><td>20 A</td><td>1.95</td></tr><tr><td>69</td><td>20 A</td><td>2.60</td></tr><tr><td>70</td><td>20 A</td><td>2.85</td></tr><tr><td>71</td><td>30 A</td><td>3.18</td></tr><tr><td>72</td><td>40 A</td><td>3.75</td></tr></table>				Code	Current rating	Diameter solder pin	68	20 A	1.95	69	20 A	2.60	70	20 A	2.85	71	30 A	3.18	72	40 A	3.75	2W2C		250	E202784	3	602W2CSXX68E20X	602W2CPXX68E20X
				Code	Current rating	Diameter solder pin																						
				68	20 A	1.95																						
69	20 A	2.60																										
70	20 A	2.85																										
71	30 A	3.18																										
72	40 A	3.75																										
	20																											
3W3C		250		603W3CSXX68E20X	603W3CPXX68E20X																							

Shell: Brass tin plated
Nickel plated die-cast frame
Quality class 3 (A) = 50 mating cycles
Stainless steel hex bolts are supplied loose
On request:
• Shell: Stainless steel
• Quality class 1 (C) = 500 mating cycles
• M3 thread

IP67 COMBINATION D-SUB CONNECTORS
With high power contacts 15 A

Solder pin angled
Precision machined contacts, metal bracket with PCB clip

Clip for PCB 1.6 mm, 4-40 UNC threaded insert, coded Version

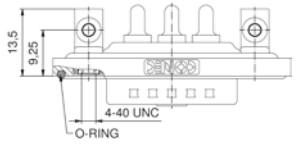
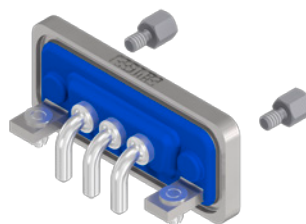

For other Power contacts select code from spread sheet			
Code	Shellsize	Current rating	Diameter solder pin
59	1-4	15 A	1.90
73	1-4	20 A	2.85
74	1-4	30 A	3.20
75	1-4	40 A	3.75

No. of poles	Current rating high power contacts [A]	Working voltage [V]	UL-File	Quality class	Part No. Socket contact	Part No. Plug contact
2W2C	15	250	E202784	3	602W2CSXX59S40X	602W2CPXX59S40X
3W3C		250			603W3CSXX59S40X	603W3CPXX59S40X

Shell: Brass tin plated
Nickel plated die-cast frame
Quality class 3 (A) = 50 mating cyles
Stainless steel hex bolts are supplied loose
On request:
• Shell: Stainless steel
• Quality class 1 (C) = 500 mating cycles
• M3 thread

IP67 COMBINATION D-SUB CONNECTORS
Without frame, with signal & high power contacts 20 A

Solder cup straight
Precision machined contacts, design for use with hood

Through-hole Ø 3 mm

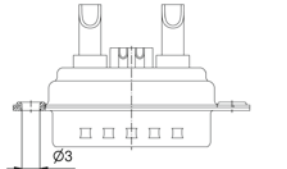
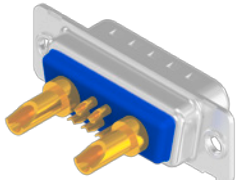

For other Power contacts select code from spread sheet		
Code	AWG	Current rating
61	16-20	10 A
62	12-14	20 A

No. of poles	Current rating signal contacts [A]	Current rating high power contacts [A]	Working voltage [V]	UL-File	Quality class	Part No. Socket contact	Part No. Plug contact
9W4	75 (UU) / 5 (CSA VDE)	10	250	E202784	3	4005W1SAM61A10X	4005W1PAM61A10X
7W2						4007W2SAM61A10X	4007W2PAM61A10X
17W5						4011W1SAM61A10X	4011W1PAM61A10X
9W4						4009W4SAM61A10X	4009W4PAM61A10X
21W1						4013W3SAM61A10X	4013W3PAM61A10X
24W7						4017W2SAM61A10X	4017W2PAM61A10X
27W2						4021W1SAM61A10X	4021W1PAM61A10X
24W7						4013W6SAM61A10X	4013W6PAM61A10X
25W3						4017W5SAM61A10X	4017W5PAM61A10X
21WA4						421WA4SAM61A10X	421WA4PAM61A10X
43W2						4025W3SAM61A10X	4025W3PAM61A10X
47W1						4027W2SAM61A10X	4027W2PAM61A10X
36W4						4024W7SAM61A10X	4024W7PAM61A10X
21WA4						4036W4SAM61A10X	4036W4PAM61A10X
43W2						4043W2SAM61A10X	4043W2PAM61A10X
47W1						4047W1SAM61A10X	4047W1PAM61A10X

Shell: Brass tin plated
Quality class 3 (A) = 50 mating cyles
On request:
• Shell: Stainless steel
• Quality class 1 (C) = 500 mating cycles

IP67 COMBINATION D-SUB CONNECTORS
Without frame, with high power contacts 10 A

Solder cup straight
Precision machined contacts, design for use with hood

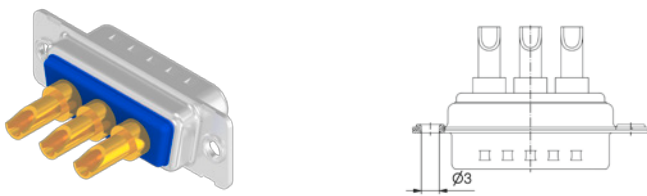
Through-hole Ø 3 mm		No.	Cur con	Wo	UL	Qui	Part No. Socket contact	Part No. Plug contact
		8W8		250	E202784	3	4003W3SXX61A10X	4003W3PXX61A10X
		11W1	10	250			4005W5SXX61A10X	4005W5PXX61A10X
		13W3		250			4008W8SXX61A10X	4008W8PXX61A10X
For other Power contacts select code from spread sheet								
Code	AWG	Current rating						
61	16-20	10 A						
62	12-14	20 A						

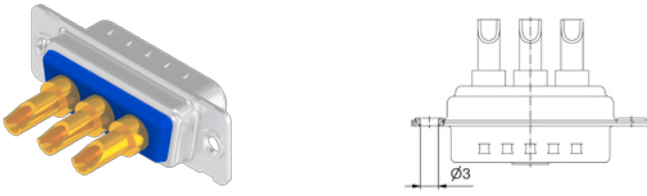
Through-hole Ø 3 mm, coded version		No.	Cur con	Wo	UL	Qui	Part No. Socket contact	Part No. Plug contact
		2W2C		250	E202784	3	402W2CSXX61A10X	402W2CPXX61A10X
			10					
For other Power contacts select code from spread sheet								
Code	AWG	Current rating						
61	16-20	10 A						
62	12-14	20 A						
		3W3C		250			403W3CSXX61A10X	403W3CPXX61A10X

IP67 COMBINATION D-SUB CONNECTORS
Front panel mounting, with signal & high power contacts

Solder cup straight
Precision machined contacts

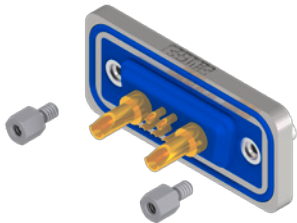
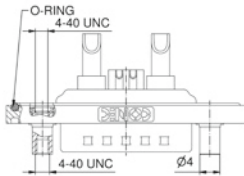
Front spacer 4-40 UNC		No.	Cur con	Cur con	Wo	UL	No.	Part No. Socket contact	Part No. Plug contact		
				5W1	75 (UL) / 5 (CSA VDE)	10	250	E202784	3	6005W1SAM61B50X	6005W1PAM61B50X
		7W2	3	6007W2SAM61B50X					6007W2PAM61B50X		
		11W1	3	6011W1SAM61B50X					6011W1PAM61B50X		
		9W4	3	6009W4SAM61B50X					6009W4PAM61B50X		
		13W3	3	6013W3SAM61B50X					6013W3PAM61B50X		
		17W2	3	6017W2SAM61B50X					6017W2PAM61B50X		
		21W1	3	6021W1SAM61B50X					6021W1PAM61B50X		
		13W6	3	6013W6SAM61B50X					6013W6PAM61B50X		
		17W5	3	6017W5SAM61B50X					6017W5PAM61B50X		
		21WA4	3	621WA4SAM61B50X					621WA4PAM61B50X		
		25W3	3	6025W3SAM61B50X					6025W3PAM61B50X		
		27W2	3	6027W2SAM61B50X					6027W2PAM61B50X		
		24W7	3	6024W7SAM61B50X					6024W7PAM61B50X		
		36W4	3	6036W4SAM61B50X					6036W4PAM61B50X		
		43W2	3	6043W2SAM61B50X					6043W2PAM61B50X		
		47W1	3	6047W1SAM61B50X					6047W1PAM61B50X		

For other Power contacts select code from spread sheet

Code	AWG	Current rating
61	16-20	10 A
62	12-14	20 A

Shell: Brass tin plated
Quality class 3 (A) = 50 mating cyles
On request:
• Shell: Stainless steel
• Quality class 1 (C) = 500 mating cycles

Shell: Brass tin plated
Nickel plated die-cast frame
Quality class 3 (A) = 50 mating cyles
Stainless steel hex bolts are supplied loose
On request:
• Shell: Stainless steel
• Quality class 1 (C) = 500 mating cycles
• M3 thread

IP67 COMBINATION D-SUB CONNECTORS 20 A
Front panel mounting, with high power contacts

Solder cup straight
Precision machined contacts

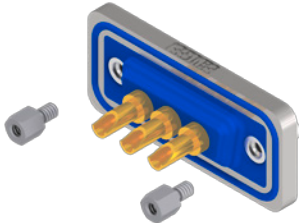
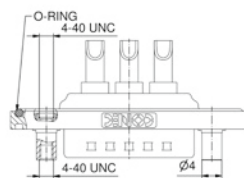
Front spacer 4-40 UNC		No.	Cur con	Wo	UL	Qu	Part No. Socket contact	Part No. Plug contact
		3W3		250	E202784	3	6003W3SXX61 B50X	6003W3PXX61 B50X
		5W5	10	250			6005W5SXX61 B50X	6005W5PXX61 B50X
For other Power contacts select code from spread sheet		8W8		250			6008W8SXX61 B50X	6008W8PXX61 B50X
Code	AWG	Current rating						
61	16-20	10 A						
62	12-14	20 A						

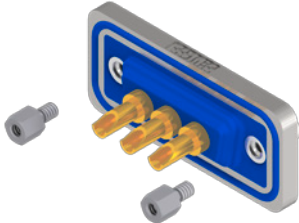
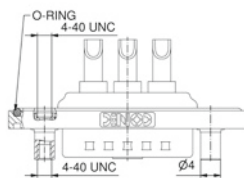
Front spacer 4-40 UNC, coded version									
		2W2C		250	E202784	3	602W2CSXX61 B50X	602W2CPXX61 B50X	
			10						
For other Power contacts select code from spread sheet		3W3C		250			603W3CSXX61 B50X	603W3CPXX61 B50X	
Code	AWG	Current rating							
61	16-20	10 A							
62	12-14	20 A							

Shell: Brass tin plated
Nickel plated die-cast frame
Quality class 3 (A) = 50 mating cycles
Stainless steel hex bolts are supplied loose
On request:
• Shell: Stainless steel
• Quality class 1 (C) = 500 mating cycles
• M3 thread

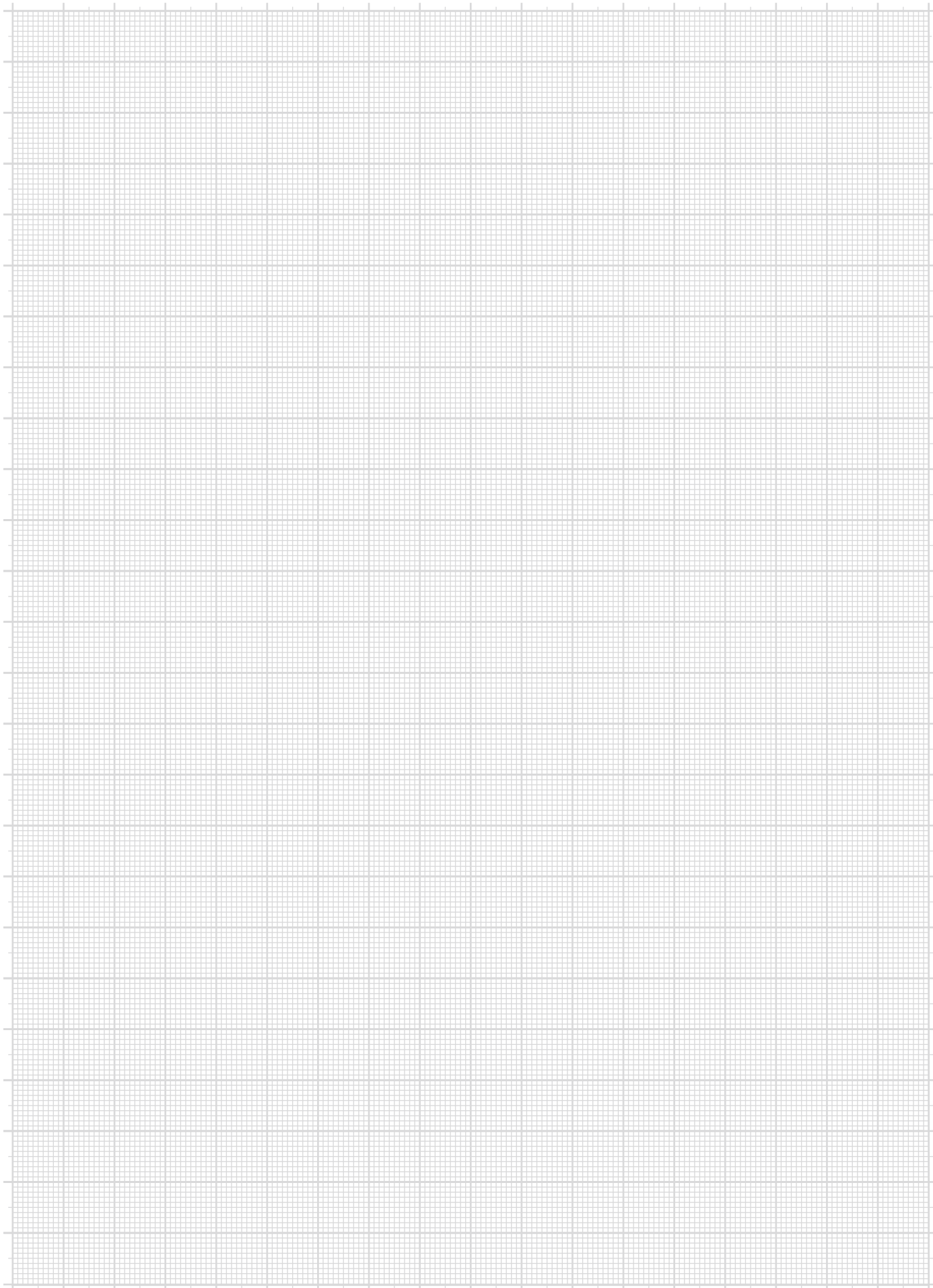

IP67 FILTER D-SUB CONNECTORS

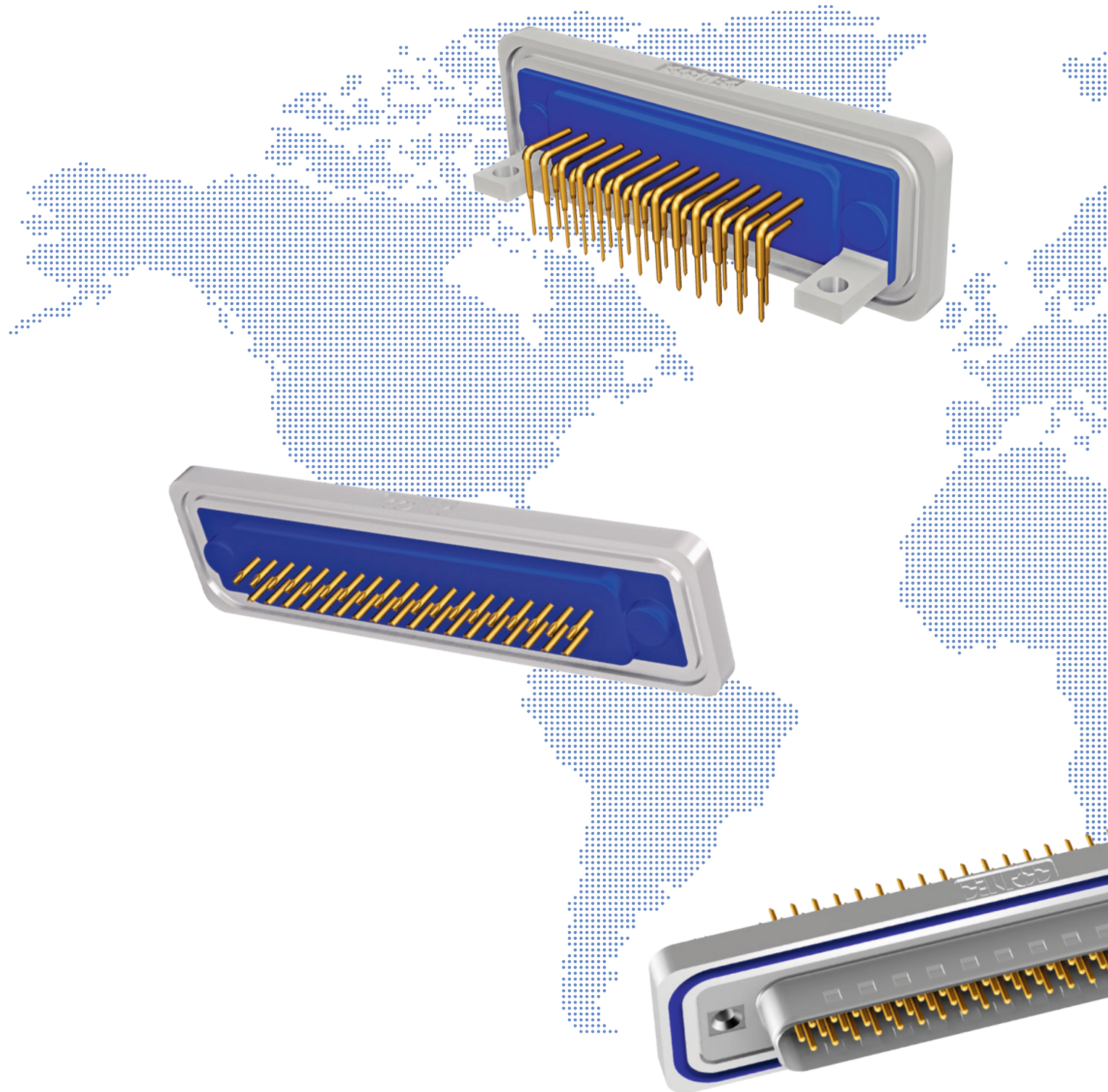



IP67 FILTER D-SUB CONNECTORS

Part Number Creator

6STF09PAM04B3OX

Product Line
4* = Shell brass tin plated with plastic frame or without frame
6 = Shell brass tin plated with metal frame (Standard)
(*on request)

Variations
STF = D-Subminiatur Standard filtered
HDF = D-Subminiatur High Density filtered

No. of pos. for STF		No. of pos. for HDF	
09	= 09-pos.	15	= 15-pos.
15	= 15-pos.	26	= 26-pos.
25	= 25-pos.	44	= 44-pos.
37	= 37-pos.	62	= 62-pos.
50	= 50-pos.	78	= 78-pos.

P = Plug connector (Standard)
(Socket connector on rquest)

Quality class / Plating code for contacts
A = Quality class 3 = 50 mating cycles
B = Quality class 2 = 200 mating cycles
C = Quality class 1 = 500 mating cycles

Termination
M = Solder cup only for STF
R = Solder pin, straight
T = Solder pin, angled, 4.80 mm only for STF
U = Solder pin, angled, 7.00 mm only for STF
Z = Solder pin, angled, 11.80 mm only for STF
Y = Solder pin, angled, 5.60 mm only for HDF

Capacitance
03 = 370 pF ± 20% tolerance
04 = 830 pF ± 20% tolerance
05* = 1300 pF ± 20% tolerance * not applicable for HDF

Mounting style
A1 = Riveted through hole for cable mount / Shell without sealing frame
B3 = 4-40 UNC threaded insert
B5 = Threaded lock for 4-40 UNC front mounting
E2 = 4-40 UNC threaded rear spacer with PCB clip, PCB .063" / 1.60 mm
S2 = Metal bracket 4-40 UNC threaded insert
S4 = Metal bracket 4-40 UNC threaded insert and PCB clip
R2 = Metal bracket 4-40 UNC threaded insert
R4 = Metal bracket 4-40 UNC threaded insert and PCB clip

OX = Standard

IP67 FILTER D-SUB CONNECTORS

Product specification

Basic material	IP67 Filter D-SUB Standard 9-, 15-, 25-, 37-, 50-pos.	IP67 Filter D-SUB High Density 15-, 26-, 44-, 62-pos.	IP67 Filter D-SUB SlimCon 9-, 15-, 25-pos.
Contact	Copper alloy		
Contact plating	Gold over nickel		
Insulator	PBT GF UL94 V-0		
Shell	Brass tin plated		Zinc die-cast nickel plated
Seal	O-Ring Silicone		Sealing Gasket Silicone or EMC
Technical Data			
Dielectric with standing voltage	424 V DC	300 V DC	424 V DC
Working voltage	100 V DC* *depending on isolation coordination refer to DIN VDE 0110 / IEC 664-1		
Voltage surge 10/700 µs	300 V		
Current rating	7.5 A (UL) / 5 A (CSA, VDE)	3 A (UL, VDE) / 2,5 A (CSA)	5 A
Contact resistance	max. 10 mΩ prior to stressing ΔR max. 10 mΩ after stressing per IEC 60807-2		
Insulation resistance	≥ 1 GΩ		
Capacitor Values	370 pF ± 20 % 830 pF ± 20 % 1300 pF ± 20 %	370 pF ± 20 % 830 pF ± 20 % other capacitor values on request	370 pF ± 20 % 820 pF ± 20 % 1200 pF ± 20 %
Operating temperature	-25 °C bis/to +105 °C	-25 °C bis/to +85 °C	-40 °C bis/to +105 °C
Humidity	40 °C / 85% Relative humidity		
Mating and unmating forces	9-pos. ≤ 30 N 15-pos. ≤ 50 N 25-pos. ≤ 83 N 37-pos. ≤ 123 N 50-pos. ≤ 167 N	15-pos. ≤ 50 N 26-pos. ≤ 84 N 44-pos. ≤ 120 N 67-pos. ≤ 170 N	9-pos. ≤ 30 N 15-pos. ≤ 50 N 25-pos. ≤ 83 N
Quality class	A = Quality class 3 = 50 mating cycles B = Quality class 2 = 200 mating cycles C = Quality class 1 = 500 mating cycles		

Recommended wavesolder parameters	Preheating		Solder termial dipping parameters	
	max. temperature	duration (max.)	max. Solder bath temperature	max. terminal immersion time
IP67 Filter D-SUB Standard	100 °C	30 s	260 °C	5 s
IP67 Filter D-SUB High Density	100 °C	30 s	260 °C	5 s
IP67 Filter D-SUB SlimCon	150 °C	180 s	265 °C	8 s

Technical specifications are subject to change without notice

IP67 FILTER D-SUB CONNECTORS

Mating conditions

Max. tilt angle for connector mating

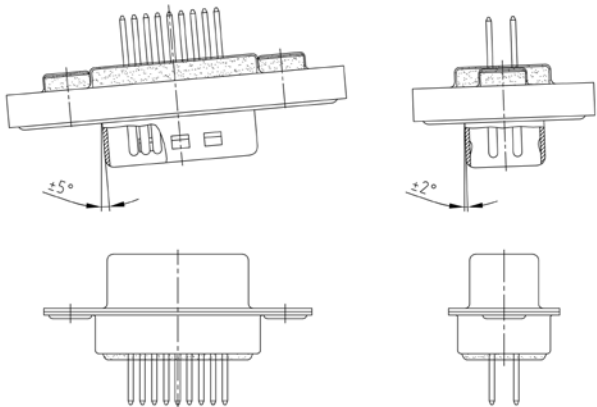

Range for safe contact

Lock-in range

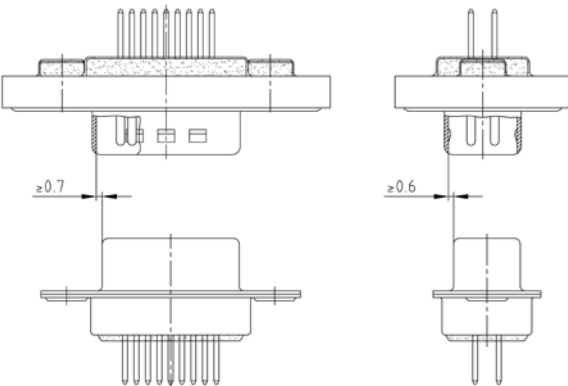
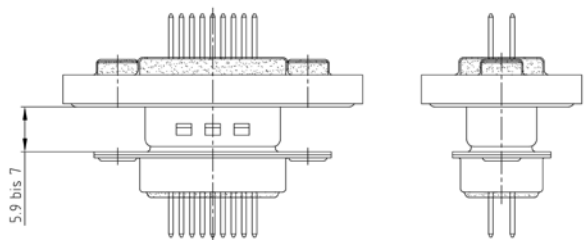

Panel cut-out

Rear panel mounting

Front panel mounting

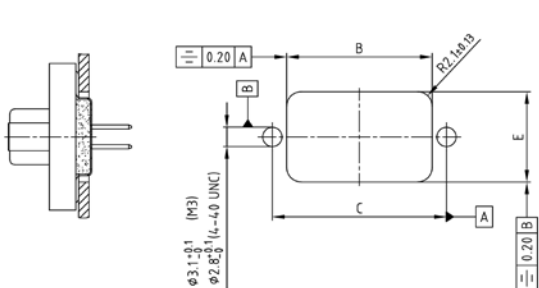
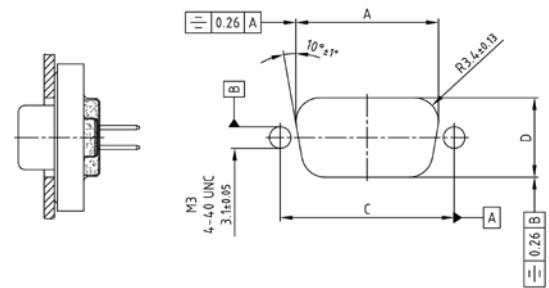

Shell size	A ± 0.1	B ± 0.1	C ± 0.1	D ± 0.1	E ± 0.1
9	20.50	20.90	25.00	11.40	13.00
15	28.80	29.20	33.30	11.40	13.00
25	42.50	42.90	47.04	11.40	13.00
37	59.10	59.40	63.50	11.40	13.00
50	56.30	57.00	61.10	14.10	15.80

IP67 FILTER D-SUB CONNECTORS

Panel mounting

Front panel mounting



Back panel mounting

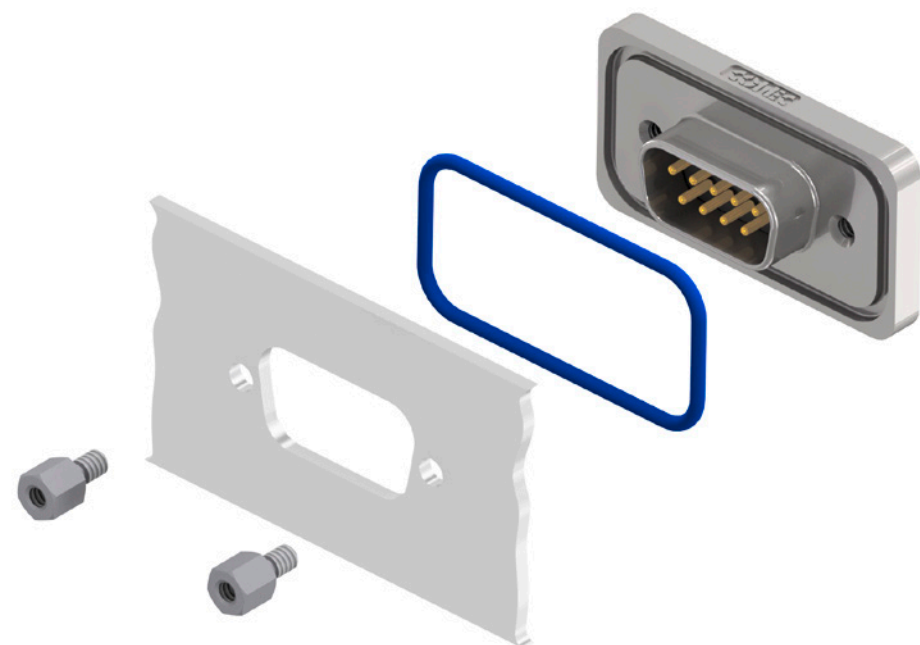

The hex bolts illustrated here (4-40 UNC or M3 threads) are included in the delivery complement of every connector with a sealing frame. The length of this spacer has been selected to accommodate a panel thickness of .063"/1.6 mm (Standard)/.051"/1.3 mm (CONEC SlimCon) such that it does not extend beyond the plug-in height.
Material: stainless steel.

IP67 FILTER D-SUB CONNECTORS

Insertion loss

C-Filter with planar filter technology

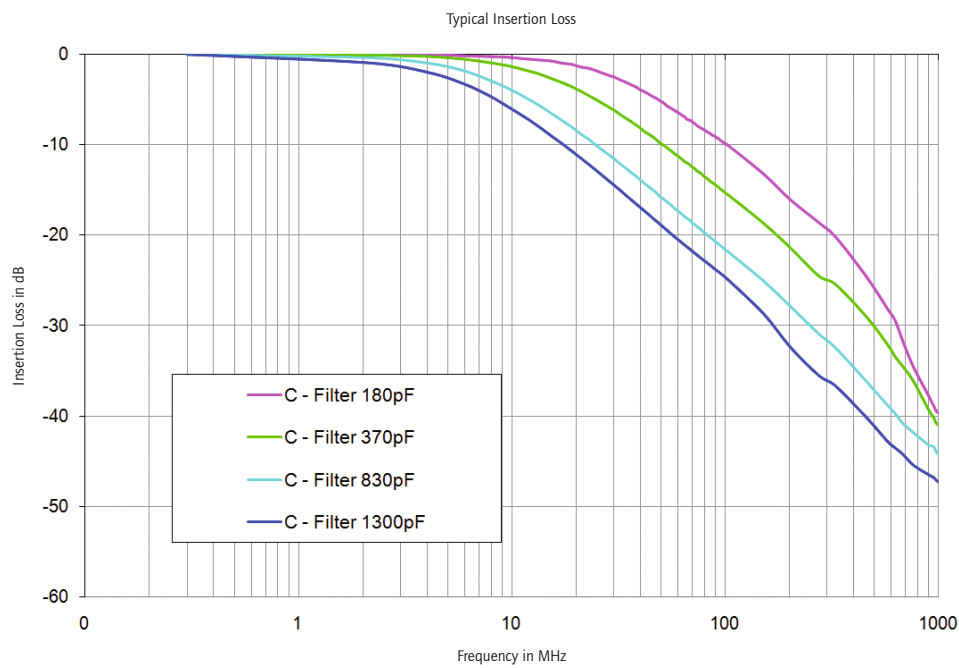

C-Filter with chip technology (CONEC SlimCon)

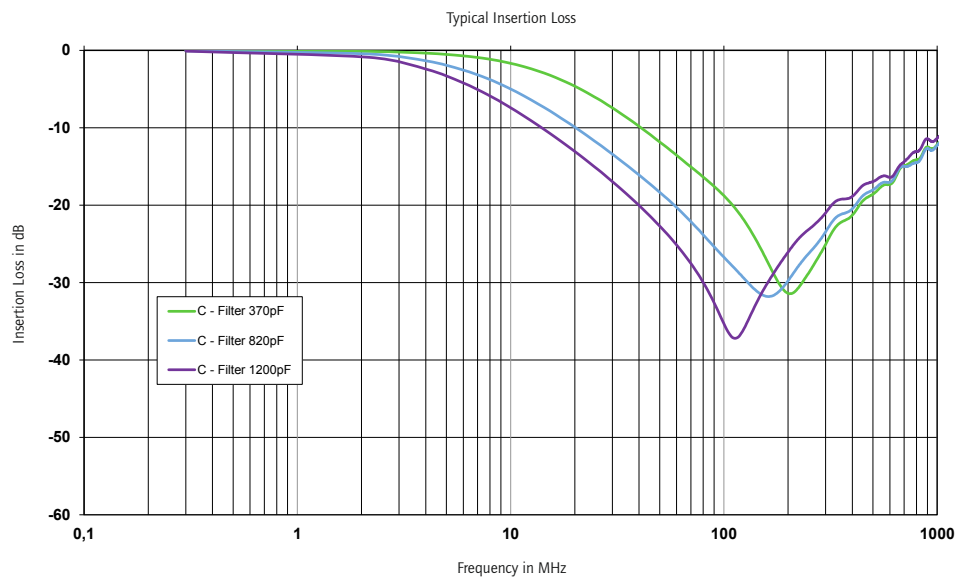

Technical specifications are subject to change without notice.

IP67 FILTER D-SUB CONNECTORS
CONEC SlimCon, C-Filter, Standard

Solder cup
Precision machined contacts, AWG20

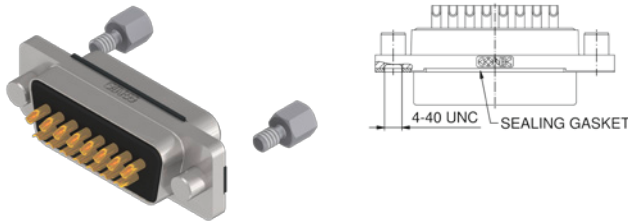
4-40 UNC threaded insert		No. of poles	Current rating [A]	Working voltage [V]	Quality class	Capacitance [pF]	EMC gasket	Silicone gasket	Part No. Socket contact	Part No. Plug contact
	09	75 (UL) / 5 (CSA, VDE)	100	3	370	✓			15-008983	15-008943
	15								15-008993	15-008953
	25								15-009003	15-008963
	09	75 (UL) / 5 (CSA, VDE)	100	3	820	✓			15-009063	15-009023
	15								15-009073	15-009033
	25								15-009083	15-009043
	09	75 (UL) / 5 (CSA, VDE)	100	3	1200	✓			15-009143	15-009103
	15								15-009153	15-009113
	25								15-009163	15-009123
	09	75 (UL) / 5 (CSA, VDE)	100	3	370		✓		15-009463	15-009423
	15								15-009473	15-009433
	25								15-009483	15-009443
	09	75 (UL) / 5 (CSA, VDE)	100	3	820		✓		15-009543	15-009503
	15								15-009553	15-009513
	25								15-009563	15-009523
	09	75 (UL) / 5 (CSA, VDE)	100	3	1200		✓		15-009623	15-009583
	15								15-009633	15-009593
	25								15-009643	15-009603

One-piece zinc die-cast nickel plated shell
EMC Gasket or Silicone Gasket
Quality class 3 (A) = 50 mating cycles
Stainless steel hex bolts are supplied loose
On request:
• Quality class 1 (C) = 500 mating cycles
• Gaskets also available separately

IP67 FILTER D-SUB CONNECTORS
CONEC SlimCon, C-Filter, Standard

Solder pin, straight
Precision machined contacts

Clip for PCB 1.6 mm, 4-40 UNC threaded insert

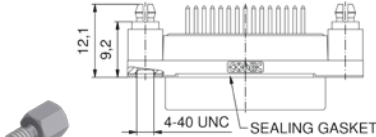

No. of poles	Current rating [A]	Working voltage [V]	Quality class	Capacitance [pF]	EMC gasket	Silicone gasket	Part No. Socket contact	Part No. Plug contact
09	75 (UL) / 5 (CSA, VDE)	100	3	370	✓		15-009223	15-009183
15							15-009233	15-009193
25							15-009243	15-009203
09	75 (UL) / 5 (CSA, VDE)	100	3	820	✓		15-009303	15-009263
15							15-009313	15-009273
25							15-009323	15-009283
09	75 (UL) / 5 (CSA, VDE)	100	3	1200	✓		15-009383	15-009343
15							15-009393	15-009353
25							15-009403	15-009363
09	75 (UL) / 5 (CSA, VDE)	100	3	370		✓	15-009703	15-009663
15							15-009713	15-009673
25							15-009723	15-009683
09	75 (UL) / 5 (CSA, VDE)	100	3	820		✓	15-009783	15-009743
15							15-009793	15-009753
25							15-009803	15-009763
09	75 (UL) / 5 (CSA, VDE)	100	3	1200		✓	15-009863	15-009823
15							15-009873	15-009833
25							15-009883	15-009843

One-piece zinc die-cast nickel plated shell
EMC Gasket or Silicone Gasket
Quality class 3 (A) = 50 mating cycles
Stainless steel hex bolts are supplied loose
On request:
• Quality class 1 (C) = 500 mating cycles
• Gaskets also available separately

IP67 FILTER D-SUB CONNECTORS
Plug connector, C-Filter, Standard

Solder cup
Precision machined contacts, AWG 26

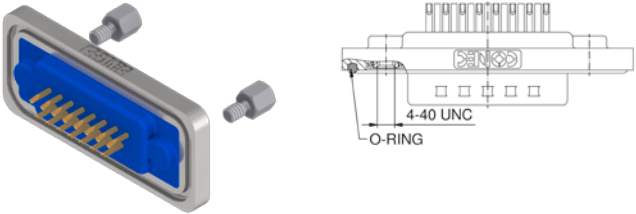
4-40 UNC threaded insert						No. of poles	Current rating [A]	Working voltage [V]	UL-File	Quality class	Capacitance [pF]	Part No.
						09	75 (UI) / 5 (CSA VDE)	100	E202784	3	370	6STF09PAM03B30X
						15						6STF15PAM03B30X
						25						6STF25PAM03B30X
						37						6STF37PAM03B30X
						50						6STF50PAM03B30X
						09	75 (UI) / 5 (CSA VDE)	100	E202784	3	830	6STF09PAM04B30X
						15						6STF15PAM04B30X
						25						6STF25PAM04B30X
						37						6STF37PAM04B30X
						50						6STF50PAM04B30X
						09	75 (UI) / 5 (CSA VDE)	100	E202784	3	1300	6STF09PAM05B30X
						15						6STF15PAM05B30X
						25						6STF25PAM05B30X
						37						6STF37PAM05B30X
						50						6STF50PAM05B30X

Shell: Brass tin plated
Nickel plated die-cast frame
Quality class 3 (A) = 50 mating cycles
On request:
• Quality class 1 (C) = 500 mating cycles
• M3 thread

IP67 FILTER D-SUB CONNECTORS
Plug connector, C-Filter, Standard

Solder pin, straight
Precision machined contacts

4-40 UNC threaded insert

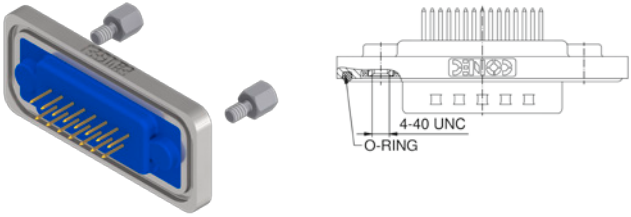

No. of poles	Current rating [A]	Working voltage [V]	UL-File	Quality class	Capacitance [pF]	Part No.
09	75 (UL) / 5 (CSA VDE)	100	E202784	3	370	6STF09PAR03B30X
15						6STF15PAR03B30X
25						6STF25PAR03B30X
37						6STF37PAR03B30X
50						6STF50PAR03B30X
09	75 (UL) / 5 (CSA VDE)	100	E202784	3	830	6STF09PAR04B30X
15						6STF15PAR04B30X
25						6STF25PAR04B30X
37						6STF37PAR04B30X
50						6STF50PAR04B30X
09	75 (UL) / 5 (CSA VDE)	100	E202784	3	1300	6STF09PAR05B30X
15						6STF15PAR05B30X
25						6STF25PAR05B30X
37						6STF37PAR05B30X
50						6STF50PAR05B30X

4-40 UNC front, threaded rear spacer clip for PCB 1.6 mm

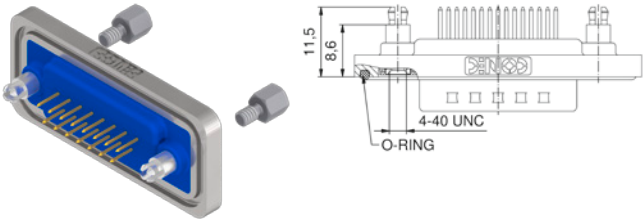

09	75 (UL) / 5 (CSA VDE)	100	E202784	3	370	6STF09PAR03E20X
15						6STF15PAR03E20X
25						6STF25PAR03E20X
37						6STF37PAR03E20X
50						6STF50PAR03E20X
09	75 (UL) / 5 (CSA VDE)	100	E202784	3	830	6STF09PAR04E20X
15						6STF15PAR04E20X
25						6STF25PAR04E20X
37						6STF37PAR04E20X
50						6STF50PAR04E20X
09	75 (UL) / 5 (CSA VDE)	100	E202784	3	1300	6STF09PAR05E20X
15						6STF15PAR05E20X
25						6STF25PAR05E20X
37						6STF37PAR05E20X
50						6STF50PAR05E20X

Shell: Brass tin plated
Nickel plated die-cast frame
Quality class 3 (A) = 50 mating cycles
On request:
• Quality class 1 (C) = 500 mating cycles
• M3 thread

IP67 FILTER D-SUB CONNECTORS
Plug connector, C-Filter, Standard

Solder pin angled, .331"/8.4 mm
Precision machined contacts, metal bracket

4-40 UNC threaded insert

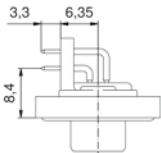
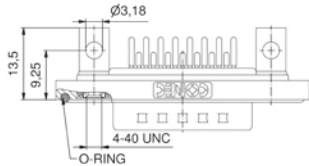
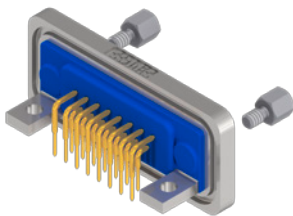

No. of poles	Current rating [A]	Working voltage [V]	UL-File	Quality class	Capacitance [pF]	Part No.
09	75 (UI)/ 5 (CSA VDE)	100	E202784	3	370	6STF09PAT03S20X
15						6STF15PAT03S20X
25						6STF25PAT03S20X
37						6STF37PAT03S20X
09	75 (UI)/ 5 (CSA VDE)	100	E202784	3	830	6STF09PAT04S20X
15						6STF15PAT04S20X
25						6STF25PAT04S20X
37						6STF37PAT04S20X
09	75 (UI)/ 5 (CSA VDE)	100	E202784	3	1300	6STF09PAT05S20X
15						6STF15PAT05S20X
25						6STF25PAT05S20X
37						6STF37PAT05S20X

Clip for PCB 1.6 mm, 4-40 UNC threaded insert

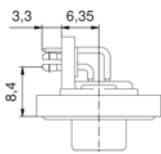
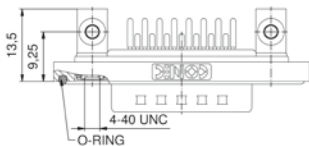
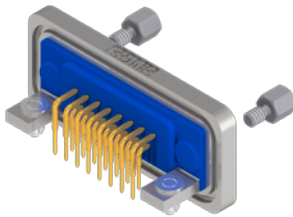

09	75 (UI)/ 5 (CSA VDE)	100	E202784	3	370	6STF09PAT03S40X
15						6STF15PAT03S40X
25						6STF25PAT03S40X
37						6STF37PAT03S40X
09	75 (UI)/ 5 (CSA VDE)	100	E202784	3	830	6STF09PAT04S40X
15						6STF15PAT04S40X
25						6STF25PAT04S40X
37						6STF37PAT04S40X
09	75 (UI)/ 5 (CSA VDE)	100	E202784	3	1300	6STF09PAT05S40X
15						6STF15PAT05S40X
25						6STF25PAT05S40X
37						6STF37PAT05S40X

Shell: Brass tin plated
Nickel plated die-cast frame
Quality class 3 (A) = 50 mating cycles
On request:
• Quality class 1 (C) = 500 mating cycles
• M3 thread

IP67 FILTER D-SUB CONNECTORS
Plug connector, C-Filter, Standard

Solder pin angled, .417" / 10.6 mm
Precision machined contacts, metal bracket

4-40 UNC threaded insert

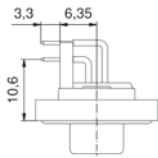
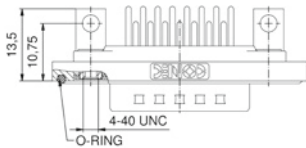
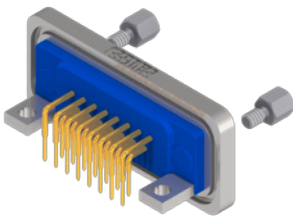

No. of poles	Current rating [A]	Working voltage [V]	UL-File	Quality class	Capacitance [pF]	
Shell: Brass tin plated Nickel plated die-cast frame Quality class 3 (A) = 50 mating cycles On request: • Quality class 1 (C) = 500 mating cycles • M3 thread						
						Part No.
09	75 (UL) / 5 (CSA VDE)	100	E202784	3	370	6STF09PAU03R20X
15						6STF15PAU03R20X
25						6STF25PAU03R20X
37						6STF37PAU03R20X
50						6STF50PAU03R20X
09	75 (UL) / 5 (CSA VDE)	100	E202784	3	830	6STF09PAU04R20X
15						6STF15PAU04R20X
25						6STF25PAU04R20X
37						6STF37PAU04R20X
50						6STF50PAU04R20X
09	75 (UL) / 5 (CSA VDE)	100	E202784	3	1300	6STF09PAU05R20X
15						6STF15PAU05R20X
25						6STF25PAU05R20X
37						6STF37PAU05R20X
50						6STF50PAU05R20X
09	75 (UL) / 5 (CSA VDE)	100	E202784	3	370	6STF09PAU03R40X
15						6STF15PAU03R40X
25						6STF25PAU03R40X
37						6STF37PAU03R40X
50						6STF50PAU03R40X
09	75 (UL) / 5 (CSA VDE)	100	E202784	3	830	6STF09PAU04R40X
15						6STF15PAU04R40X
25						6STF25PAU04R40X
37						6STF37PAU04R40X
50						6STF50PAU04R40X
09	75 (UL) / 5 (CSA VDE)	100	E202784	3	1300	6STF09PAU05R40X
15						6STF15PAU05R40X
25						6STF25PAU05R40X
37						6STF37PAU05R40X
50						6STF50PAU05R40X

Shell: Brass tin plated
Nickel plated die-cast frame
Quality class 3 (A) = 50 mating cycles
On request:
• Quality class 1 (C) = 500 mating cycles
• M3 thread

IP67 FILTER D-SUB CONNECTORS
Plug connector, C-Filter, Standard

Solder pin angled, .606" / 15.4 mm
Precision machined contacts, metal bracket

4-40 UNC threaded insert

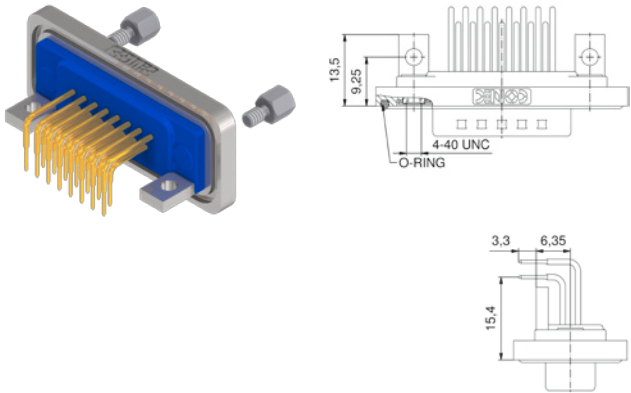

No. of poles	Current rating [A]	Working voltage [V]	UL-File	Quality class	Capacitance [pF]	Part No.
09	75 (UL) / 5 (CSA VDE)	100	E202784	3	370	6STF09PAZ03S20X
15						6STF15PAZ03S20X
25						6STF25PAZ03S20X
37						6STF37PAZ03S20X
09	75 (UL) / 5 (CSA VDE)	100	E202784	3	830	6STF09PAZ04S20X
15						6STF15PAZ04S20X
25						6STF25PAZ04S20X
37						6STF37PAZ04S20X
09	75 (UL) / 5 (CSA VDE)	100	E202784	3	1300	6STF09PAZ05S20X
15						6STF15PAZ05S20X
25						6STF25PAZ05S20X
37						6STF37PAZ05S20X

Clip for PCB 1.6 mm, 4-40 UNC threaded insert

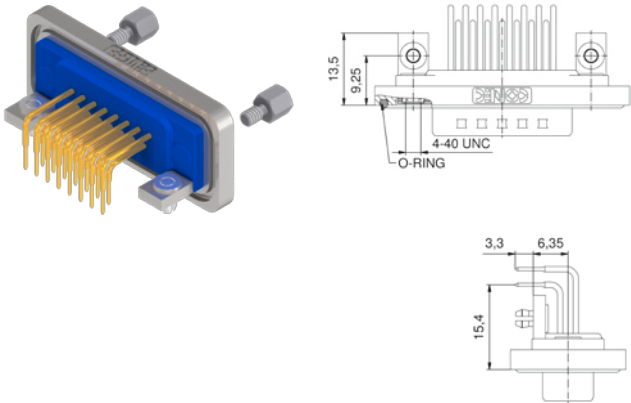

09	75 (UL) / 5 (CSA VDE)	100	E202784	3	370	6STF09PAZ03S40X
15						6STF15PAZ03S40X
25						6STF25PAZ03S40X
37						6STF37PAZ03S40X
09	75 (UL) / 5 (CSA VDE)	100	E202784	3	830	6STF09PAZ04S40X
15						6STF15PAZ04S40X
25						6STF25PAZ04S40X
37						6STF37PAZ04S40X
09	75 (UL) / 5 (CSA VDE)	100	E202784	3	1300	6STF09PAZ05S40X
15						6STF15PAZ05S40X
25						6STF25PAZ05S40X
37						6STF37PAZ05S40X

Shell: Brass tin plated
Nickel plated die-cast frame
Quality class 3 (A) = 50 mating cycles
On request:
• Quality class 1 (C) = 500 mating cycles
• M3 thread

IP67 FILTER D-SUB CONNECTORS
Plug connector, C-Filter, Standard, front panel mounting

Solder cup
Precision machined contacts, AWG 26

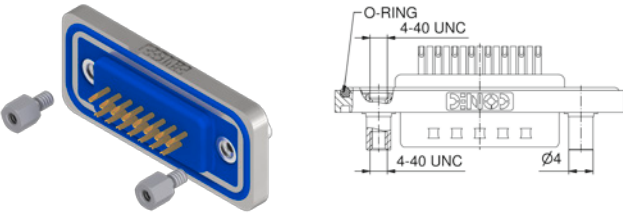
4-40 UNC front spacer	No. of poles	Current rating [A]	Working voltage [V]	UL-File	Quality class	Capacitance [pF]	Part No.
	09	75 (UL) / 5 (CSA VDE)	100	E202784	3	370	6STF09PAM03B50X
	15						6STF15PAM03B50X
	25						6STF25PAM03B50X
	37						6STF37PAM03B50X
	50						6STF50PAM03B50X
	09	75 (UL) / 5 (CSA VDE)	100	E202784	3	830	6STF09PAM04B50X
	15						6STF15PAM04B50X
	25						6STF25PAM04B50X
	37						6STF37PAM04B50X
	50						6STF50PAM04B50X
	09	75 (UL) / 5 (CSA VDE)	100	E202784	3	1300	6STF09PAM05B50X
	15						6STF15PAM05B50X
	25						6STF25PAM05B50X
	37						6STF37PAM05B50X
	50						6STF50PAM05B50X

Shell: Brass tin plated
Nickel plated die-cast frame
Quality class 3 (A) = 50 mating cycles
On request:
• Quality class 1 (C) = 500 mating cycles
• M3 thread

IP67 FILTER D-SUB CONNECTORS
Plug connector, C-Filter, Standard

Solder cup p,recision machined contacts
Hood Assembly, AWG 26

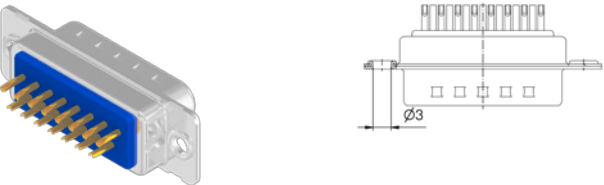
Through-hole Ø 3 mm	No. of poles	Current rating [A]	Working voltage [V]	UL-File	Quality class	Capacitance [pF]	Part No.
	09	75 (UL) / 5 (CSA VDE)	100	E202784	3	370	4STF09PAM03A10X
	15						4STF15PAM03A10X
	25						4STF25PAM03A10X
	37						4STF37PAM03A10X
	50						4STF50PAM03A10X
	09	75 (UL) / 5 (CSA VDE)	100	E202784	3	830	4STF09PAM04A10X
	15						4STF15PAM04A10X
	25						4STF25PAM04A10X
	37						4STF37PAM04A10X
	50						4STF50PAM04A10X
	09	75 (UL) / 5 (CSA VDE)	100	E202784	3	1300	4STF09PAM05A10X
	15						4STF15PAM05A10X
	25						4STF25PAM05A10X
	37						4STF37PAM05A10X
	50						4STF50PAM05A10X

Shell: Brass tin plated
Quality class 3 (A) = 50 mating cycles
On request:
• Quality class 1 (C) = 500 mating cycles

IP67 FILTER D-SUB CONNECTORS
Plug connector C-Filter High Density

Solder pin straight
Precision machined contact

4-40 UNC threaded insert

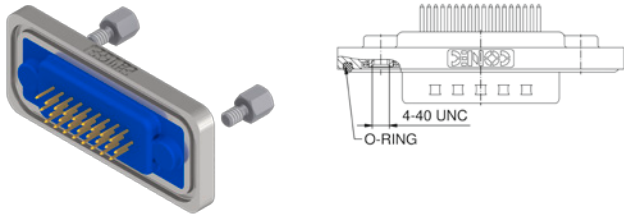

No. of poles	Current rating [A]	Working voltage [V]	UL-File	Quality class	Capacitance [pF]	Part No.
15	3 (UI) / 2.5 (CSA)	100	E202784	3	370	6HDF15PAR03B30X
26						6HDF26PAR03B30X
44						6HDF44PAR03B30X
62						6HDF62PAR03B30X
15	3 (UI) / 2.5 (CSA)	100	E202784	3	830	6HDF15PAR04B30X
26						6HDF26PAR04B30X
44						6HDF44PAR04B30X
62						6HDF62PAR04B30X

4-40 UNC front, threaded rear spacer clip for PCB 1.6 mm

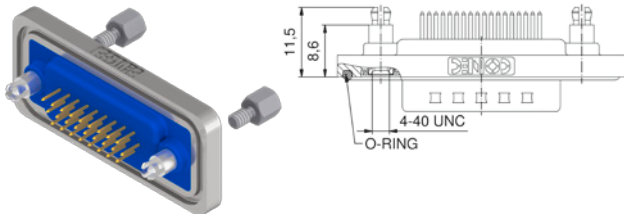

15	3 (UI) / 2.5 (CSA)	100	E202784	3	370	6HDF15PAR03E20X
26						6HDF26PAR03E20X
44						6HDF44PAR03E20X
62						6HDF62PAR03E20X
15	3 (UI) / 2.5 (CSA)	100	E202784	3	830	6HDF15PAR04E20X
26						6HDF26PAR04E20X
44						6HDF44PAR04E20X
62						6HDF62PAR04E20X

Shell: Brass tin plated
Nickel plated die-cast frame
Quality class 3 (A) = 50 mating cycles
On request:
• Quality class 1 (C) = 500 mating cycles
• M3 thread

IP67 FILTER D-SUB CONNECTORS
Plug connector C-Filter High Density

Solder pin angled .362" / 9.2 mm
Precision machined contacts, metal bracket

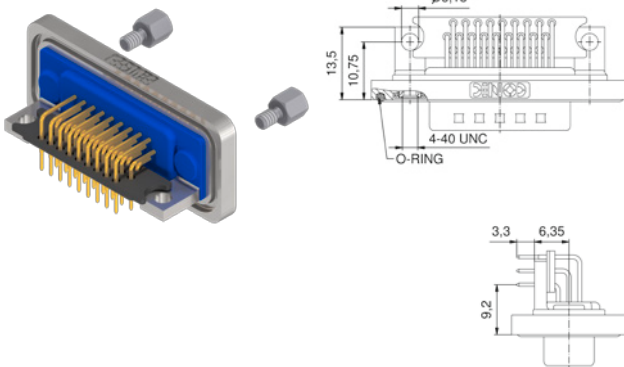
4-40 UNC threaded insert							Part No.
	15	3 (UI) / 2.5 (CSA)	100	E202784	3	370	6HDF15PAY03R20X
	26						6HDF26PAY03R20X
	44						6HDF44PAY03R20X
	62						6HDF62PAY03R20X
	15	3 (UI) / 2.5 (CSA)	100	E202784	3	830	6HDF15PAY04R20X
	26						6HDF26PAY04R20X
	44						6HDF44PAY04R20X
	62						6HDF62PAY04R20X

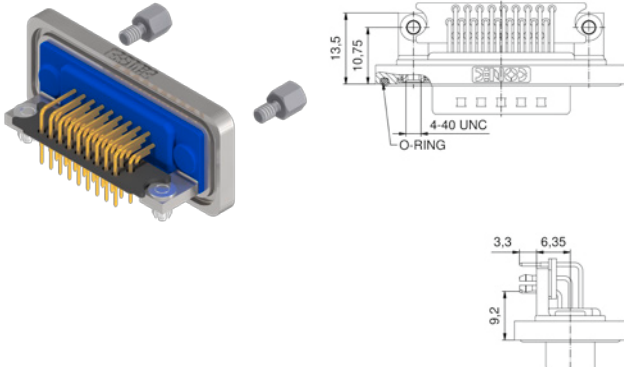
Clip for PCB 1.6 mm, 4-40 UNC threaded insert							Part No.
	15	3 (UI) / 2.5 (CSA)	100	E202784	3	370	6HDF15PAY03R40X
	26						6HDF26PAY03R40X
	44						6HDF44PAY03R40X
	62						6HDF62PAY03R40X
	15	3 (UI) / 2.5 (CSA)	100	E202784	3	830	6HDF15PAY04R40X
	26						6HDF26PAY04R40X
	44						6HDF44PAY04R40X
	62						6HDF62PAY04R40X

Shell: Brass tin plated
Nickel plated die-cast frame
Quality class 3 (A) = 50 mating cycles
On request:
• Quality class 1 (C) = 500 mating cycles
• M3 thread

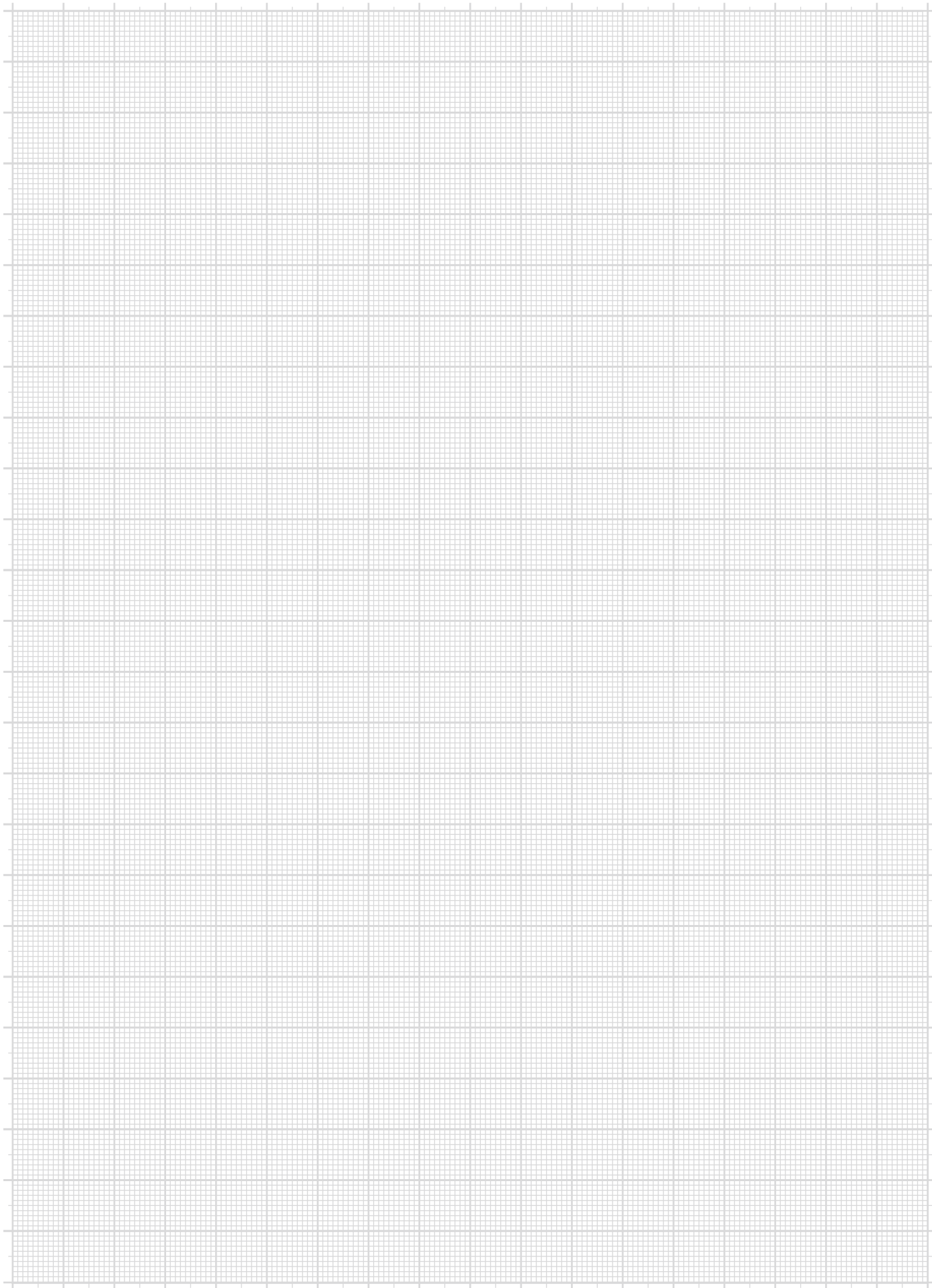

TECHNICAL INFORMATION

IP = International Protection

IP

Code number 1 =
Protection
against contact and foreign bodies

Code number 2 =
Protection against water

SKINEFFECT



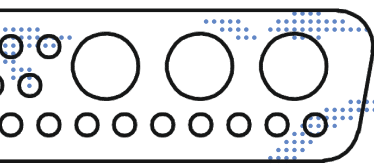

67

SOLDER
PARAMETER

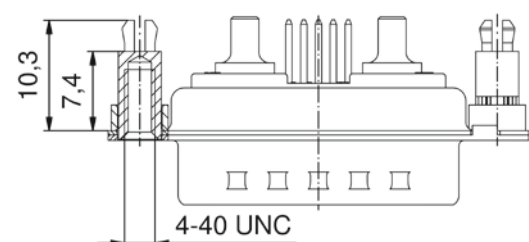

Protection classes



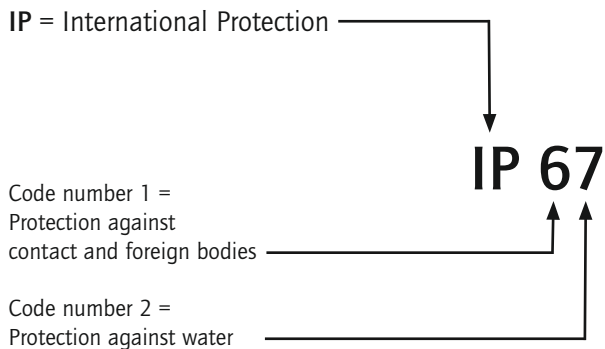





Norm IEC 60529



For safety reasons, connectors have to be protected against external influences like dust, foreign objects, direct contact, moisture and water. For industrial connectors, this protection is provided by their housings with their latching devices and sealed cable entries. The protection classes are also called IP Codes. The abbreviation IP stands for "ingress protection". Standard IEC 60529 specifies and divides the degree of protection into several classes.

The protection classes refer to protection against contact and ingress of solid foreign objects and dust (indicated by the first code digit of the IP Code) as well as against damaging ingress of water (indicated by the second code digit of the IP Code)

PROTECTION CLASS OVERVIEW

First code digit	Protection against ingress of foreign objects Protection against contact	Second code digit	Protection against water	Examples
0	Not protected	0	Not protected	
1	Protection against ingress of solid foreign objects with diameters > than 50 mm Protected against access with the back of the hand	1	Protection against vertically dripping water	
2	Protection against ingress of solid foreign objects with diameters > than 12.5 mm Protected against access with a finger	2	Protection against dripping water with 15° inclination	
3	Protection against ingress of solid foreign objects with diameters > than 2.5 mm Protected against access with a tool	3	Protection against spray water inclined up to 60°	
4	Protection against ingress of solid foreign objects with diameters > than 1 mm Protected against access with a wire	4	Protection against splashing water	
5	Protected against dust in harmful quantities Complete protection against contact	5	Protection against jet water	
6	Dust-proof Complete protection against contact	6	Protection against powerful jets of water	
		7	Protection against temporary immersion (max. water depth 1 m)	
		8	Protection against constant immersion beyond 1 m An additionally indicated number stands for the maximum immersion depth in meters.	
		9K	Protection against very strong jets of water, e.g. from high-pressure steam jet cleaners for vehicles.	

TECHNICAL INFORMATION

Electrotechnical information for coaxial and high voltage contacts

Skin Effect

Alternating currents do not uniformly occupy the entire cross section of the conductor, rather inductance effect in the conductor deflects the current towards the surface of the conductor, whereby this deflection increases with the frequency.
The resistive attenuation of a transmission line increases with the frequency as a result of this skin effect.
The skin depth (equivalent thickness of the layer in which current flows) can be determined using

$$\delta = \frac{1}{\sqrt{f \pi \sigma \mu_0 \mu_r}}$$

f = frequency
σ = conductivity of the conductor material
σ_{Ag} = 62 x 10⁶ S/m
σ_{Cu} = 58 x 10⁶ S/m
μ₀ = 1,256 10⁶ Vs / Am
μ_r ... relative permeability constant for the employed material

VSWR-Value

The ratio between the value of the largest and the smallest voltages on a loss-free line is known as the ripple or voltage standing wave ratio s (where 1 ≤ s ≤ ∞). The reciprocal value of the VSWR is known as the inverse voltage standing wave ratio m (where 0 ≤ m ≤ 1).
(VSWR = Voltage standing wave ratio)
The value of s is linked with the → reflection coefficient r on s transmission line according to the equation

$$s = \frac{(1 + |r|)}{(1 - |r|)}$$

DeRating Curve

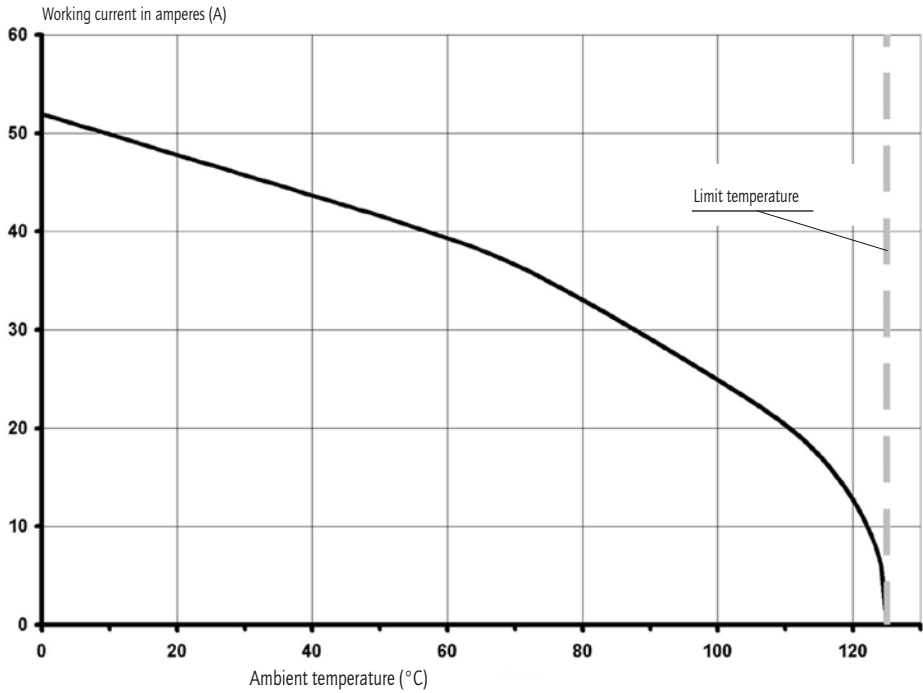

All connectors in the Water Resistant Combination D-Subminiature series are fully loaded with contacts. They are equipped with either signal, high voltage, high power or coaxial contacts according to requirements. Our production standard requires that all connectors are fully loaded.
Connectors 3W3, 5W5 and 8W8 female: Socket contacts are fingerprobe safe according to UL1950 and CSA 22.2.950 specifications.

TECHNICAL INFORMATION

Typical Assembly for coaxial crimp contacts (Detailed information upon request)

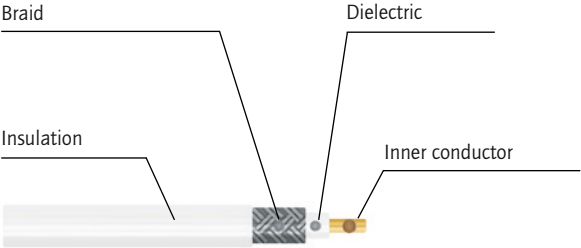

Strip the wire
Using dimensions shown
on the individual product
drawings



Slide sleeve over coax cable



Crimp the inner contact on
the inner conductor



Snap the inner contact
into the outer contact

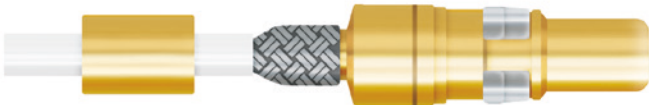

Slide braid over outer
contact



Crimp the sleeve on to
outer contact

TECHNICAL INFORMATION

Solder profile

Recommended wave - solder parameters for CONEC connectors

Connector Type	Preheating		Solder termination dipping parameters	
	max. temperature	max. duration	max. solder bath temperature	max. terminal immersion time
D-SUB Standard	100 °C	120 s	260 °C	5 s
D-SUB High Density	100 °C	120 s	260 °C	5 s
Combination D-SUB	100 °C	120 s	260 °C	5 s
Filter D-SUB	100 °C	30 s	260 °C	5 s
Filter Combination D-SUB	120 °C	120 s	260 °C	5 s
IP67 D-SUB (Standard + HD)	120 °C	120 s	240 °C	5 s
IP67 D-SUB Solid Body (Standard + HD)	150 °C	180 s	265 °C	8 s
IP67 D-SUB CONEC SlimCon (Standard + HD)	150 °C	180 s	265 °C	8 s
IP67 Filter D-SUB (Standard + HD)	100 °C	30 s	260 °C	5 s
IP67 Filter D-SUB CONEC SlimCon	150 °C	180 s	265 °C	8 s
IP67 D-SUB Combination	120 °C	120 s	240 °C	5 s
IP67 D-SUB Combination Solid Body	150 °C	180 s	265 °C	8 s
IP67 D-SUB Combination CONEC SlimCon	150 °C	180 s	265 °C	8 s

Technical specifications are subject to change without notice

TECHNICAL INFORMATION

Conversion table for units μm/mm/inch

μm 1/1000 mm	μinch 1/1000 inch	mm	inch	mm	inch	mm	inch	mm	inch	mm	inch
0,10	4	3,30	.130	10,16	.400	19,50	.768	30,90	1.217	49,50	1.949
0,20	8	3,40	.134	10,26	.402	19,70	.776	31,00	1.220	49,90	1.965
0,25	10	3,50	.138	10,36	.406	19,80	.780	31,20	1.228	50,10	1.972
0,30	12	3,60	.142	10,56	.413	19,90	.783	31,50	1.240	50,30	1.980
0,50	20	3,70	.146	10,66	.417	20,00	.787	31,70	1.248	50,50	1.988
0,70	28	3,80	.150	10,76	.421	20,10	.791	32,00	1.260	50,70	1.996
0,75	30	3,81	.150	11,00	.433	20,30	.799	32,20	1.268	50,80	2.000
0,80	32	3,90	.154	11,20	.441	20,32	.800	32,30	1.272	51,40	2.024
1,00	39	4,00	.158	11,40	.449	20,50	.807	32,50	1.280	51,50	2.028
1,27	50	4,10	.161	11,50	.453	21,00	.827	32,80	1.291	52,00	2.047
2,00	79	4,20	.165	11,60	.457	21,10	.831	33,00	1.299	52,30	2.059
2,50	98	4,30	.169	11,90	.469	21,70	.854	33,10	1.303	52,80	2.079
3,00	118	4,50	.177	12,00	.472	22,00	.866	33,30	1.311	53,00	2.087
4,00	157	4,70	.185	12,20	.480	22,10	.870	33,80	1.331	53,20	2.095
5,00	197	4,90	.193	12,30	.484	22,20	.874	34,00	1.339	53,80	2.118
mm	inch	5,00	.197	12,40	.488	22,30	.878	34,20	1.346	54,00	2.126
0,10	.004	5,08	.200	12,50	.492	22,40	.882	34,40	1.354	54,20	2.134
0,20	.008	5,10	.201	12,70	.500	22,50	.886	35,00	1.378	54,90	2.161
0,25	.012	5,20	.205	12,90	.508	22,60	.890	35,40	1.394	55,00	2.165
0,35	.014	5,30	.209	13,00	.512	22,80	.898	35,50	1.398	55,40	2.181
0,40	.016	5,40	.213	13,10	.516	22,86	.900	35,56	1.400	55,70	2.193
0,45	.018	5,50	.217	13,20	.520	22,90	.902	35,60	1.402	56,60	2.228
0,50	.020	5,60	.220	13,50	.532	23,00	.906	36,00	1.417	57,40	2.260
0,55	.022	5,70	.224	13,60	.535	23,10	.909	36,50	1.437	57,80	2.276
0,60	.024	5,80	.228	13,70	.539	23,30	.917	36,60	1.441	57,90	2.280
0,64	.025	6,00	.236	13,90	.547	23,50	.925	36,70	1.445	58,42	2.300
0,65	.026	6,10	.240	14,00	.551	24,00	.945	37,00	1.457	59,00	2.323
0,70	.028	6,40	.252	14,30	.563	24,30	.957	37,30	1.469	59,20	2.331
0,75	.030	6,50	.256	14,40	.567	24,60	.969	37,50	1.476	59,80	2.354
0,80	.032	6,60	.260	14,50	.571	24,90	.980	37,60	1.480	59,90	2.358
0,85	.034	6,70	.264	14,70	.579	25,00	.984	37,70	1.484	60,00	2.362
0,90	.035	6,80	.268	14,80	.583	25,10	.998	37,90	1.492	60,96	2.400
1,00	.039	6,90	.272	14,90	.587	25,40	1.000	38,00	1.496	61,10	2.406
1,20	.047	7,00	.276	14,98	.590	25,60	1.008	38,10	1.500	62,00	2.441
1,25	.049	7,10	.280	15,00	.591	25,90	1.020	39,00	1.535	63,00	2.480
1,27	.050	7,20	.283	15,20	.598	26,00	1.024	39,20	1.543	63,50	2.500
1,30	.051	7,40	.291	15,24	.600	26,30	1.035	39,30	1.547	64,00	2.520
1,35	.053	7,50	.295	15,40	.606	26,60	1.047	39,90	1.571	65,00	2.560
1,40	.055	7,60	.299	15,50	.610	26,70	1.051	40,00	1.575	67,00	2.638
1,45	.057	7,62	.300	15,60	.614	27,00	1.063	40,30	1.587	68,00	2.677
1,50	.059	7,70	.303	15,90	.626	27,20	1.071	40,40	1.591	69,00	2.717
1,60	.063	7,80	.307	16,00	.630	27,40	1.079	40,60	1.598	70,00	2.756
1,70	.067	7,98	.314	16,20	.638	27,50	1.093	41,00	1.614	71,00	2.795
1,80	.071	8,00	.315	16,50	.650	27,90	1.098	41,60	1.638	74,00	2.913
1,85	.073	8,18	.318	16,60	.654	27,94	1.100	42,70	1.681	75,00	2.953
1,90	.075	8,20	.323	16,80	.661	28,00	1.102	43,18	1.700	76,20	3.000
2,00	.079	8,30	.327	17,00	.669	28,20	1.110	44,20	1.740	77,00	3.032
2,10	.083	8,40	.331	17,20	.677	28,50	1.122	44,80	1.764	78,74	3.100
2,20	.087	8,50	.335	17,30	.681	28,70	1.130	45,80	1.803	80,00	3.150
2,30	.091	8,60	.339	17,50	.689	29,00	1.142	46,30	1.823	81,28	3.200
2,40	.095	8,90	.350	17,60	.693	29,20	1.150	46,70	1.839	84,00	3.307
2,50	.098	9,00	.354	17,70	.697	29,40	1.158	47,00	1.850	85,00	3.346
2,54	.100	9,10	.358	17,78	.700	29,50	1.161	47,20	1.858	86,36	3.400
2,60	.102	9,20	.362	17,80	.701	29,70	1.169	47,30	1.862	88,90	3.500
2,70	.106	9,30	.366	17,90	.705	29,90	1.177	47,50	1.870	90,00	3.543
2,80	.110	9,40	.370	18,00	.709	30,00	1.181	47,80	1.882	91,44	3.600
2,84	.112	9,50	.374	18,10	.713	30,20	1.189	48,00	1.890	94,00	3.701
2,90	.114	9,60	.378	18,30	.721	30,40	1.197	48,10	1.894	95,00	3.740
3,00	.118	9,70	.382	18,60	.732	30,48	1.200	48,26	1.900	100,00	3.937
3,10	.122	9,90	.390	19,00	.748	30,50	1.201	48,80	1.921	110,00	4.331
3,20	.126	10,00	.395	19,20	.756	30,80	1.213	49,10	1.933	120,00	4.724

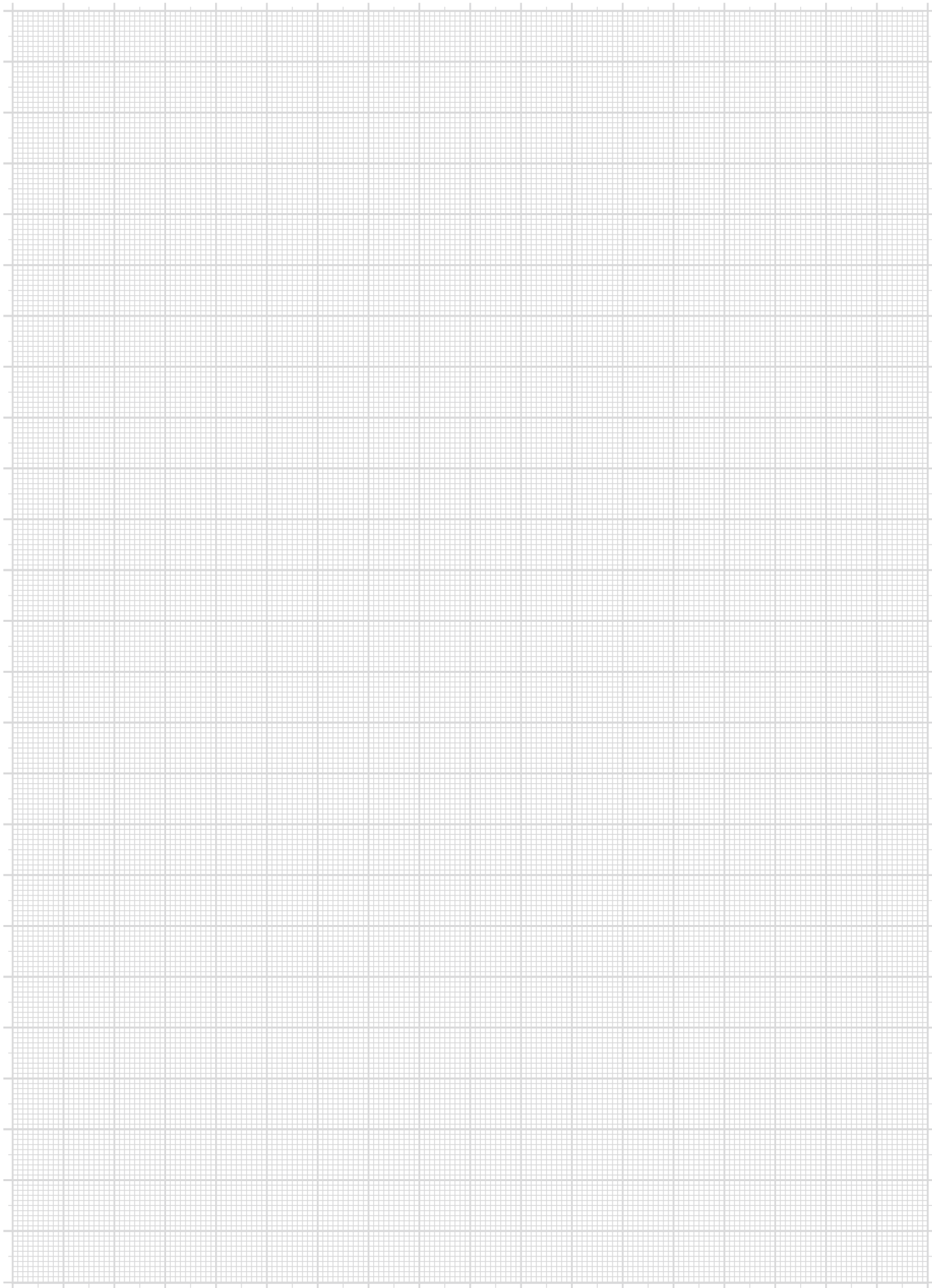



INSTALLATION AND ASSEMBLY TOOLS





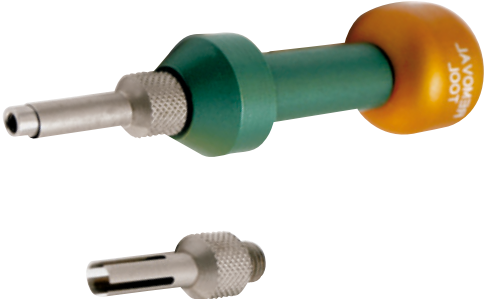

INSTALLATION AND ASSEMBLY TOOLS

Installing/Removal tools

for D-SUB connectors with crimp contacts	Description	Part. No.
	Insertion and extraction tool	360X12009X
for D-SUB High Density connectors with crimp contacts		
	Insertion tool	360X10339X
	removal tool	360X10349X
for D-SUB Combination Connectors with coaxial, high power and high voltage contacts		
	Extraction tool	360X10219X



INSTALLATION AND ASSEMBLY TOOLS

Crimp tools

for D-SUB standard connectors with stamped contacts	Description	Part. No.
	Crimp tool	360X10079X
for D-SUB standard connectors with stamped contacts		
	Spool crimp tool for stamped contacts on reel	360X10069X

INSTALLATION AND ASSEMBLY TOOLS

Crimp tools and inserts

for D-SUB, HD-SUB connectors with crimp contacts and D-SUB combination connectors with coaxial contacts (inner conductor)	Description	Part. No.
	Hand crimp tool	360X10329X
	Inserts (Part No. see following charts)	

Inserts for use with hand crimp tool 360X10329X D-SUB Standard and High Density contacts



Part No. plug contacts	Part No. socket contacts	Part No. Crimp insert	AWG (Selector Setting)	AWG (Selector Setting)	AWG (Selector Setting)	AWG (Selector Setting)
161A18299X	162A18709X	360X20069X	20 (7)	22 (6)	24 (5)	
161A18309X	162A18719X	360X20069X	24 (7)	26 (6)	28 (5)	
161A18009X	162A18419X	360X10629X	22 (4)	24 (3)	26 (2)	28 (1)
	16-000693 (closed entry)	360X10629X	22 (4)	24 (3)	26 (2)	28 (1)
131C15019X	132C15019X	360X20039X	20 (7)	22 (6)	24 (5)	
131C15029X	132C15029X	360X20039X	24 (7)	26 (6)	28 (5)	

Inserts for use with hand crimp tool 360X0329X D-SUB Combination coaxial contacts (inner conductor)

Part No. plug contacts	Part No. socket contacts	Part No. Crimp insert	Selector setting		
131J21019X	132J21019X	360X11049X	depending on wire use selector setting		
131J21029X	132J21029X	360X11049X			
131J21039X	132J21039X	360X11049X	AWG		Selector setting
131J23019X	132J23019X	360X11059X	24	→	5
131J31019X	132J31019X	360X11049X	26	→	5
131J31029X	132J31029X	360X11049X	28	→	4
131J33019X	132J33019X	360X11059X	30	→	3

INSTALLATION AND ASSEMBLY TOOLS

Crimp tools and inserts

for D-SUB standard connectors with stamped contacts	Description	Part. No.
	Hand crimp tool	360X10409X
	Insert for above hand crimp tool	360X20029X

Selector setting for High Power contacts						
Contact Type	Part. no. plug contacts	Part. no. socket contacts	Crimp insert	AWG (Selector Setting)	AWG (Selector Setting)	AWG (Selector Setting)
D-Sub Combination High power contacts	131C11019X	132C11019X	360X20029X	16 (3)	18 (2)	20 (2)
	131C11029X	132C11029X	360X20029X	12 (5)	14 (4)	
	131C11039X	132C11039X	360X20029X	10 (7)	12 (6)	
	131C11049X	132C11049X	360X20029X	8 (7)	10 (6)	

for D-SUB Combination connectors with angled high power contacts		
	Hand crimp tool	360X12269X

INSTALLATION AND ASSEMBLY TOOLS

Crimp tools and inserts

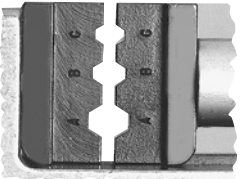

for D-SUB combination connectors with coax contacts (outer conductor)	Description	Part. No.
	Hand crimp tool	360X10519X
	Inserts (Part No. see following chart)	

Inserts for use with hand crimp tool 360 X0329 X/D-SUB Combination coac contacts (outer conductor)

Part No. plug contacts	Part No. socket contacts	Part No. Crimp insert	Inser cavity
131J20019X	132J20019X	360X11019X	C
131J20029X	132J20029X	360X11019X	B
131J20039X	132J20039X	360X11019X	A
131J20049X	132J20049X	360X11029X	A
131J20059X	132J20059X	360X11039X	B
131J21019X	132J21019X	360X11019X	B
131J21029X	132J21029X	360X11039X	B
131J21039X	132J21039X	360X11029X	A
131J22019X	132J22019X	360X11019X	B
131J22029X	132J22029X	360X11019X	C
131J22039X	132J22039X	360X11039X	B
131J23019X	132J23019X	360X11019X	B
131J30019X	132J30019X	360X11019X	B
131J30029X	132J30029X	360X11019X	B
131J31019X	132J31019X	360X11019X	B
131J31029X	132J31029X	360X11019X	A
131J33019X	132J33019X	360X11019X	B

INSTALLATION AND ASSEMBLY TOOLS

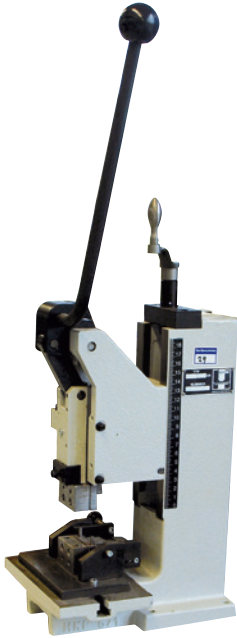
Manually operated lever press + press in tool sets

for D-SUB combination connectors with coax contacts (outer conductor)	Description	Part. No.
	Manually operated lever press	360X12369X
	Press in tool sets (Part No. see following chart)	

Press in tool sets for D-SUB, HD-SUB and D-SUB Combination Connectors

Socket Connector	Type	Part. No.
Combination D-SUB Connectors	2W2C	360X00159A
Combination D-SUB Connectors	3W3	360X00169A
Combination D-SUB Connectors	3W3C	360X00169A
Combination D-SUB Connectors	5W5	360X00179A
Combination D-SUB Connectors	8W8	360X00189A
Plug Connector	9-pos./15-pos. HD	360X15019X
Plug Connector	15-pos./26-pos. HD	360X15029X
Plug Connector	25-pos./44-pos. HD	360X15039X
Plug Connector	37-pos./62-pos. HD	360X15049X
Plug Connector	50-pos./78-pos. HD	360X15059X
Socket Connector	9-pos./15-pos. HD	360X15069X
Socket Connector	15-pos./26-pos. HD	360X15079X
Socket Connector	25-pos./44-pos. HD	360X15089X
Socket Connector	37-pos./62-pos. HD	360X15099X
Socket Connector	50-pos./78-pos. HD	360X15109X

ADDITIONAL PRODUCT CATEGORIES

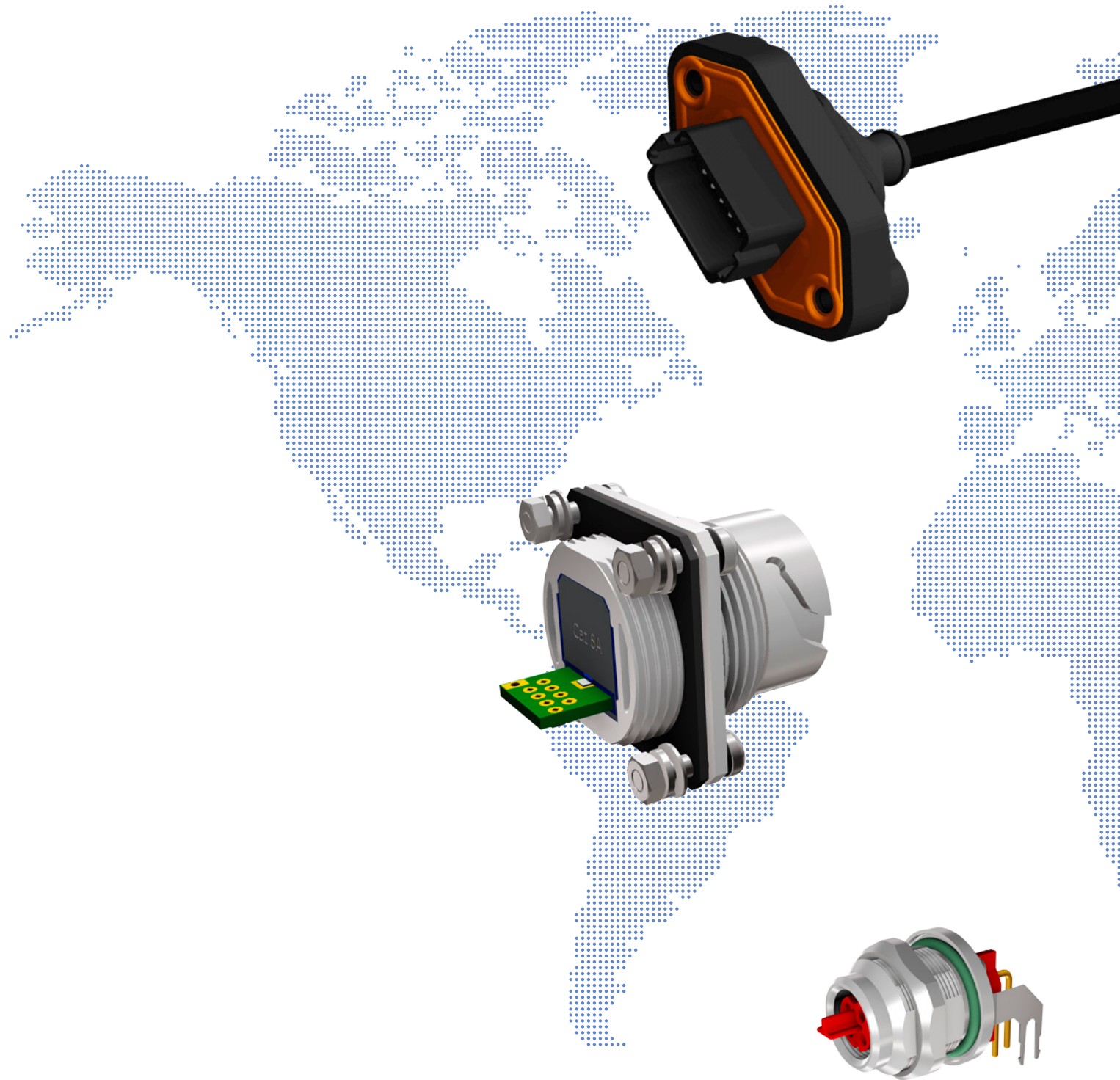

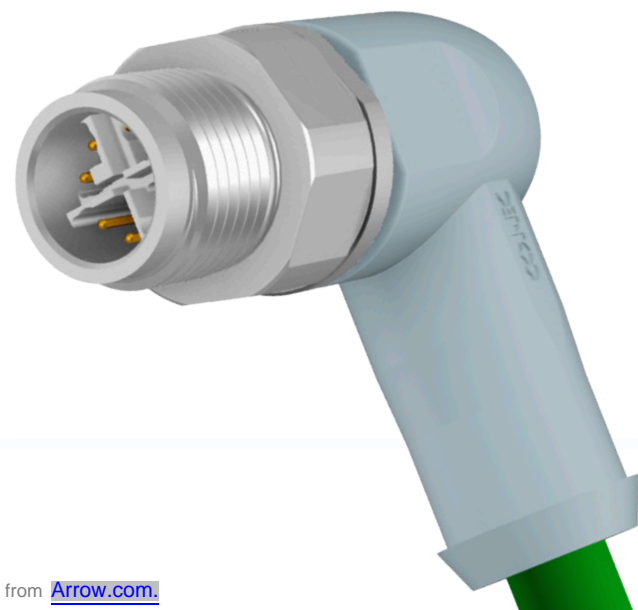

ADDITIONAL CONEC PRODUCT CATEGORIES

IP67 Power Bayonet



Details

- No. of poles: 2, 2+PE
- Receptacle male and female
- Cable connector male and female
- Degree of protection: IP67

Benefits

- Use in harsh environments
- Secure and easy locking by bayonet lock
- Cable to cable connection available
- High current carrying capability

IP67 Mini USB, USB 2.0, USB 3.0 connectors



Details

- Type: USB 3.0 Type A
- Type: USB 2.0 Type A, Mini USB Type A
- Housing: plastic, plastic metallized, zinc die-cast
- Locking: bayonet, M28
- Termination: soldering, PCB
- Front- and back panel mounting
- Adapters
- Degree of protection: IP67
- Degree of protection: IP20 (patch cord)

Benefits

- Use in harsh environments
- Secure and easy locking by bayonet lock
- Light-weight versions ideal for portable devices

ADDITIONAL CONEC PRODUCT CATEGORIES

IP67 RJ45 Industrial Ethernet connectors

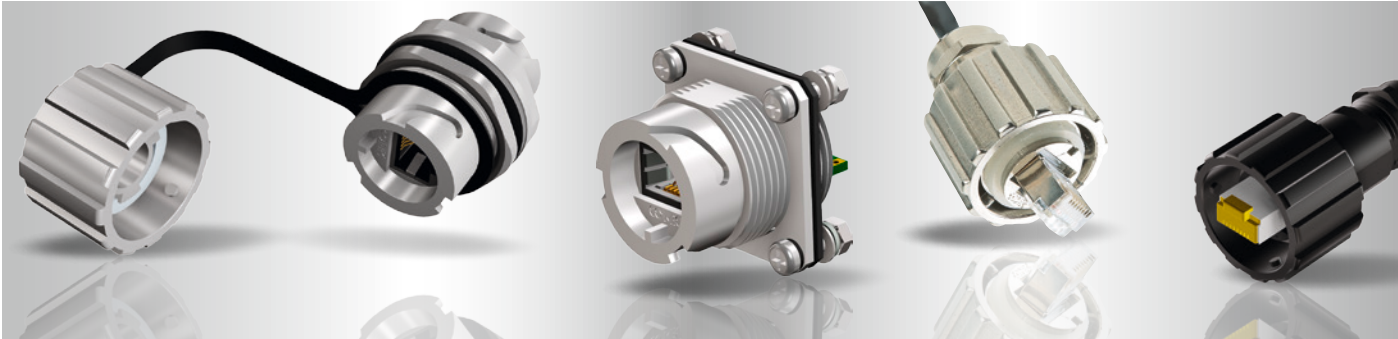

Details

- Housing: plastic, plastic metallized, zinc die-cast
- Locking: bayonet, M28
- Termination: soldering, IDC, screw
- Front- and back panel mounting
- UTP Cat 5e, STP Cat 5e, S/STP Cat 6A
- Degree of protection: IP67
- Degree of protection: IP20 (patch cord)

Benefits

- Use in harsh environments
- Easy and secure locking by bayonet lock
- Front- and back panel mounting
- Light-weight versions
- Colored interface encoding available
- Cat. 6A variants up to 10 GBit /s

IP67 Fiber Optic LC Duplex



Details

- Housing: plastic, plastic metallized, zinc die-cast
- Locking: bayonet
- Single Mode, Multi Mode, APC Single Mode
- Front- and back panel mounting
- Degree of protection: IP67

Benefits

- Use in harsh environments
- Secure and easy locking by bayonet lock
- Extended temperature range
- Interference-free safe data transmission
- Cost efficiency by integrated IP67 protection

ADDITIONAL CONEC PRODUCT CATEGORIES

CONEC Hybrid connectors



Details

- Size: B12, B17, B23, B40
- Coding: 1, 2, 3, 4, 5, 6
- Number of poles power: 2, 2+PE, 3+PE, 4+PE, 3+PE+2
- Number of poles data: 4 (transmission according IEC11801 Cat 5)
- Configuration: Connector axial overmoulded, Connector axial field attachable, sockets axial, sockets angled rotatable (B23)
- Bayonet locking
- Degree of protection: IP67

Benefits

- Space-saving by transmitting data and power with one connector
- Quick and secure connection by bayonet locking
- Compact and robust design
- Adjustable direction of outlet (B23 receptacle angled)

Circular connectors overmoulded (signal transmission)



Details

- Size: M8x1, M12x1, 7/8", Rund24
- Coding: A, B, C
- Number of poles: 3, 4, 5, 6, 8, 12, 2+PE, 3+PE, 4+PE
- Configuration: axial or angled, shielded or unshielded
- Optional with LED
- Termination: screw-, snap-, screw-/snap-termination
- Degree of protection: IP67

Benefits

- Robust design with minimum space requirements
- Mating can be controlled with torque wrench
- Vibration proof screw lock
- Application-related cable qualities

ADDITIONAL CONEC PRODUCT CATEGORIES

Circular connectors field attachable (signal transmission)



Details

- Size: M8x1, M12x1, 7/8", Rund24
- Coding: A
- Number of poles: 3, 4, 5, 8 , 2+PE, 3+PE, 4+PE, 6+PE
- Configuration: axial or angled, shielded or unshielded
- Termination: solder-, clamp-, screw-, crimp termination
- Degree of protection: IP67

Benefits

- Mating can be controlled with torque wrench
- Easy field attachable without special tools
- M12x1 cable cross section 1.5 mm² (Crimp max. 1.0 mm²)
- Vibration proof screw lock

Sockets (signal transmission)

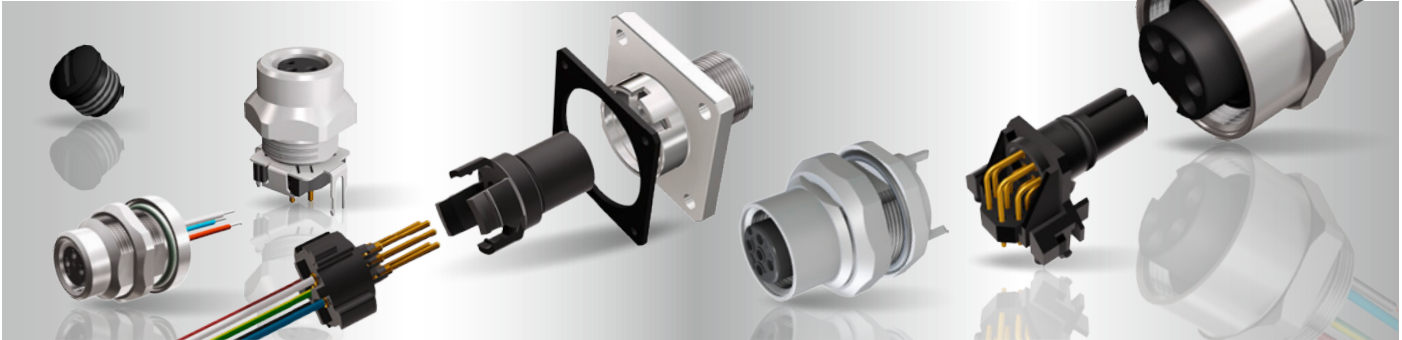

Details

- Size: M8x1, M12x1, 7/8"
- Coding: A, B
- Number of poles: 3, 4, 5, 6, 8, 12, 2+PE, 4+PE
- Male socket, female socket
- Configuration: axial or angled
- Field attachable crimp version
- Assembly: Protection cap
- Front and back panel mounting
- Degree of protection: IP67

Benefits

- Colored contact insulators to avoid wrong plugging
- High number of poles with minimum space requirements
- Direct circuit board mounting
- Protection of unused interfaces

ADDITIONAL CONEC PRODUCT CATEGORIES

Sockets SMT/THR (signal transmission)



Details

- Size: M8x1 SMT/THR, M12x1 SMT
- Coding: A, B
- Number of poles: 3, 4, 5, 8
- Male socket, female socket
- Configuration: axial, shielded or unshielded
- Front and back panel mounting
- Degree of protection: IP67

Benefits

- Automated assembly (SMT)
- High number of poles with minimum space requirements
- Low forces on the board
- Low contact resistance on the shielding
- Large tolerance compensation between board and housing

Panel plugs



Details

- Size: M8x1, M12x1
- Coding: A
- Number of poles: 3, 4, 5, 8
- With LED preparation
- Configuration: axial
- Housing configuration: Plastic, metal, metal/plastic transparent
- Termination: Solder-, print termination
- Degree of protection: IP67

Benefits

- Easy installation in housing by pushing in
- Low installation height
- Various connection possibilities

ADDITIONAL CONEC PRODUCT CATEGORIES

Power connectors



Details

- Size: M12x1, 7/8", Rund24
- Coding: L, S, T
- Number of poles: 3, 4, 2+PE, 3+PE, 4+PE, 4+FE, 6+PE
- Configuration: axial or angled
- Degree of protection: IP67

Benefits

- Transmission of high currents
- Mating can be controlled with torque wrench
- Defined tightening torque
- Polarity reversal prevented with coded insulators
- Robust design with minimum space requirements

High Temperature/Food & Beverage connectors



Details

- Size: M8x1, M12x1
- Coding: A
- Number of poles: 3, 4, 5
- Female connector, male connector
- Optional with LED
- Temperature-resistant up to 125 °C (HT)
- Degree of protection: IP65 (HT), IP67/IP69K (F&B)

Benefits

- Resistance to commercial aggressive cleaning agents
- Robust design with minimum space requirements
- Mating can be controlled with torque wrench
- Vibration proof screw lock
- Use in constantly high ambient temperatures

ADDITIONAL CONEC PRODUCT CATEGORIES

Connectors for BUS-Systems

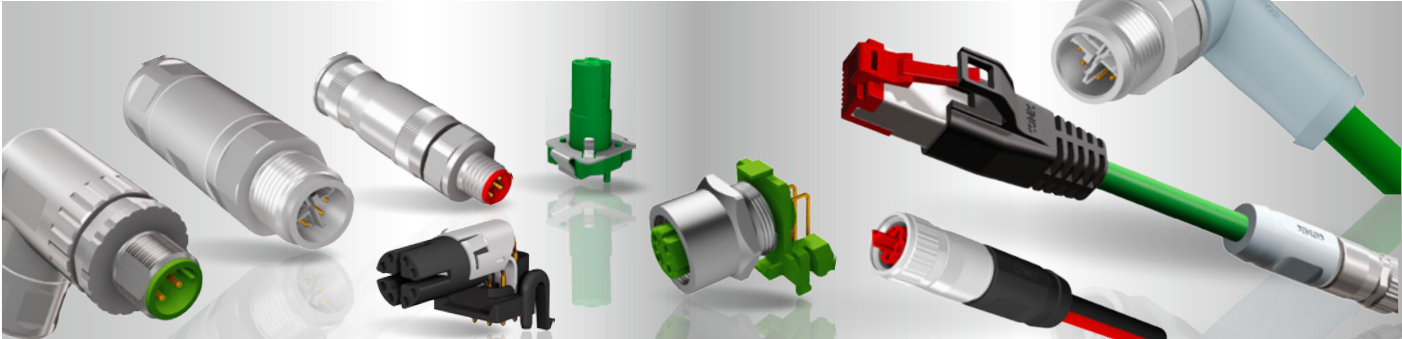

Details

- Size: M8x1, M12x1, 7/8", RJ45
- Coding: B, D, P, X
- Number of poles: 4, 8
- Profibus DP
- DeviceNet
- Industrial Ethernet 100 MHz
- EtherCAT P
- 10 Gigabit Ethernet
- Configuration: axial or angled

Benefits

- Robust design with minimum space requirements
- Vibration proof screw lock
- SMT versions for automatic placement
- High data transmission up to 10 Gbit/s (X-cod.)
- Flexible cabling in the field by field attachable variants

Junction systems



Details

- Size: M8x1, M12x1
- Number of poles: 3, 4, 5, 8, 4+PE
- 1:1 wiring
- Signal distribution
- Assembly: retaining clip, protection caps
- Degree of protection: IP67

Benefits

- Reduction of installation costs
- Space saving design
- Robust design with minimum space requirements
- Signals and power are transmitted by standardized plug systems
- Back-to-back assembly with retaining clip

ADDITIONAL CONEC PRODUCT CATEGORIES

DT, Superseal and ISOBUS series



Details

- No. of poles: 2-, 3-, 4-, 6-, 8-, 12-pos. (DT-Series)
2-, 3-, 4-, 5-, 6-pos. (Superseal), 9-pos. (ISOBUS)
- PUR Cable 0.75 mm²/AWG 18
- Optional with M12-thread (DT-Series)
- Optional with LED and protection circuit (DT-Series: 2- und 3-pos.)
- Available with single wire (2-pos. DT-Series and Superseal)
- Protection cap (DT- and Superseal-Series)
- Available with double outlet (DT 2-, 4-, 6-, 8-pos.)
- Gender: Female, male

Benefits

- Compact design
- With/without LED and protection circuit
- Status indication via LED, visible from all sides (DT-Series)
- Attachment/mounting of cable protection hose (DT-/Superseal-Series)
- The overmoulding provides an overall IP67 protection from the housing into the cable



ADDITIONAL CONEC PRODUCT CATEGORIES

Junction system Type S, M, L

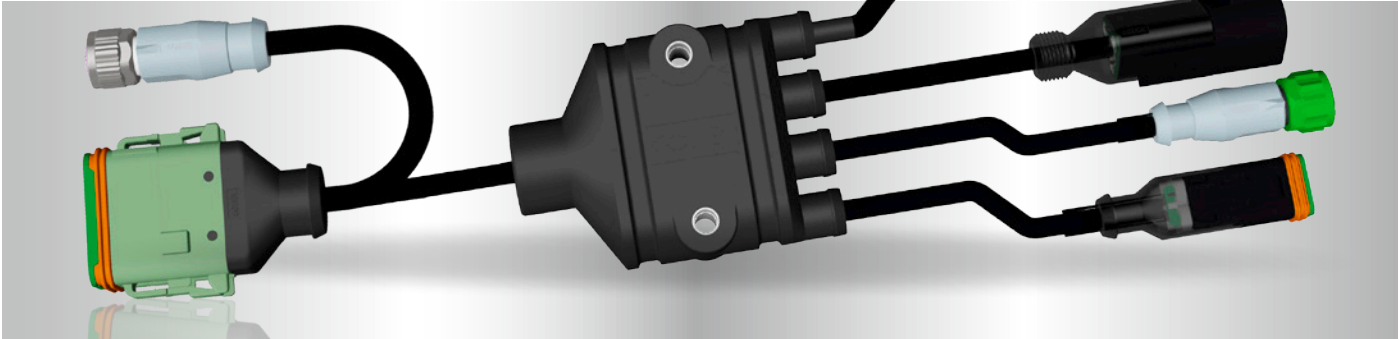

Details

- Type S**
- 66 x 30 x 15 mm
 - Cable inlets: 1, 2
 - Cable outlets: 1, 2
 - Max. Cable diameter inlets: 8 mm
 - Max. Cable diameter outlets: 8 mm

- Type M**
- 66 x 40 x 15 mm
 - Cable inlets: 1, 2, 3
 - Cable outlets: 1, 2, 3
 - Max. Cable diameter inlets: 11 mm
 - Max. Cable diameter outlets: 8 mm

- Typw L**
- 76 x 55 x 22 mm
 - Cable inlets: 1, 3, 4
 - Cable outlets: 3, 4
 - Max. Cable diameter inlets: 17 mm
 - Max. Cable diameter outlets: 13 mm (3 exits), 8 mm (4 exits)

Benefits

- Reduction of installation costs
- Fully protected cable harness
- Space saving design
- Robust design with minimum space requirements
- Different mounting options
- Degree of protectin: IP67

ADDITIONAL CONEC PRODUCT CATEGORIES

PCB connectors



Overview

- DIN EN 60603-2
- DIN 41617
- AdvancedTCA
- Flat cable connector
- CompactPCI
- PC104/PC104Plus

Customized products

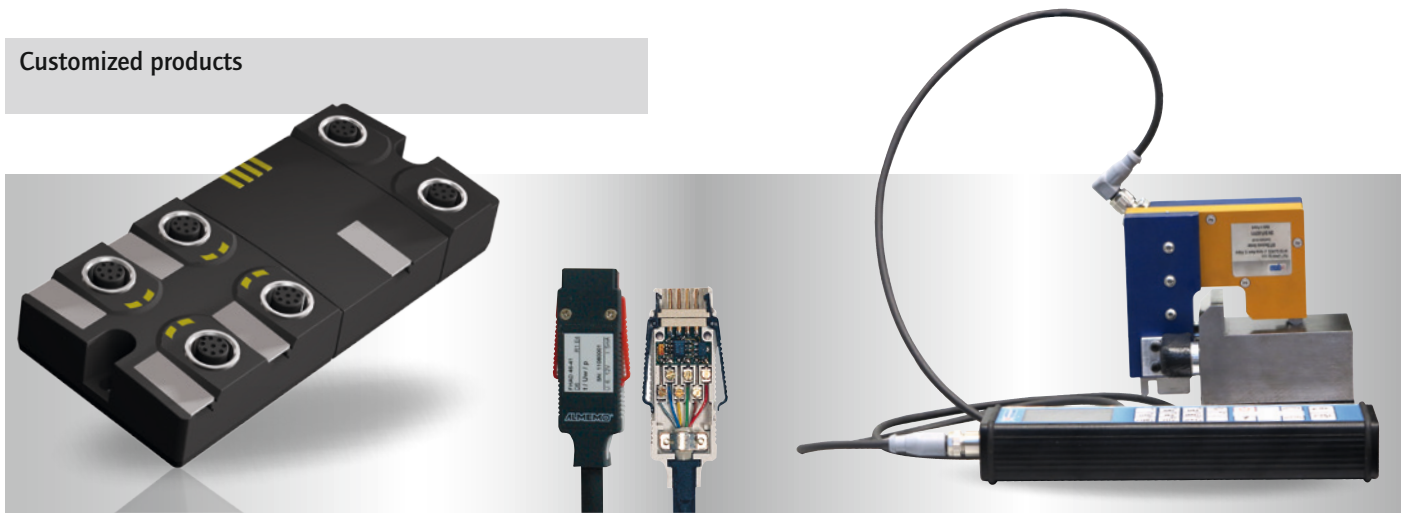

Many things are possible

Are you looking for application-specific solutions?
Please contact us – our expert team will support you from the product concept up to optimised serial production.

- Special interconnect solutions to customer specifications
- Prototypes and small series production batches
- Connectors with increased IP ratings for harsh environments
- Enclosure technology for industrial use

CONEC[®]

TECHNOLOGY IN CONNECTORS[™]

For more than 40 years, CONEC Elektronische Bauelemente GmbH has been developing, producing and marketing high-quality connectors, patch cable and single ended cable as well as enclosure technology.

CONEC products are used in automation, telecommunications and energy technology, machine manufacturing, agriculture and medical technology, transportation and the aviation industry.

The headquarters in Lippstadt has a large research and development department, its own tool-making department, a CNC-turning department and a synthetics injection moulding plant.

As part of the Amphenol Group, CONEC participates in the growth and development opportunities of a globally active group and at the same time acts flexibly and quickly as a medium-sized company in order to optimally adapt to changing customer needs.

CONEC Germany, Lippstadt



CONEC Canada, Brampton



CONEC USA, Garner



CUSTOMIZED PRODUCTS

Application-specific-solutions

CONEC[®]

TECHNOLOGY IN CONNECTORS[™]

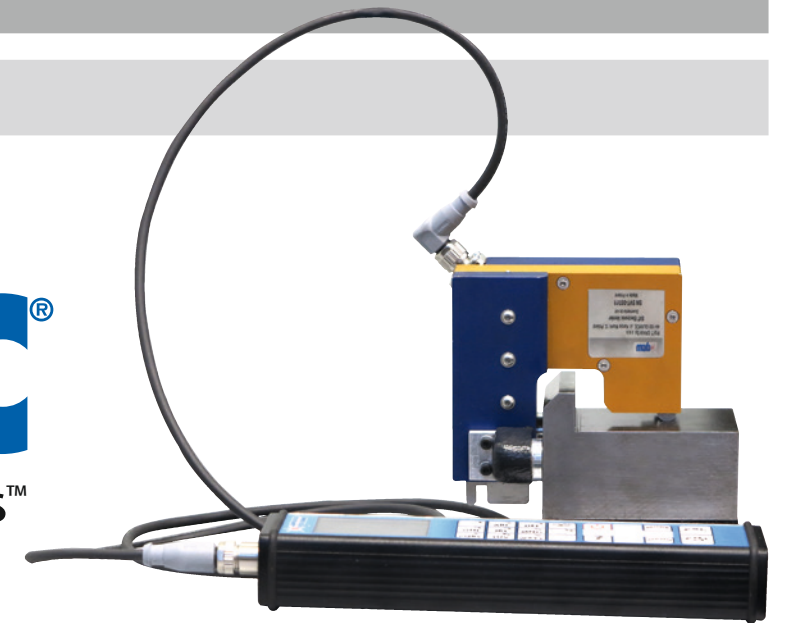

Despite a comprehensive product portfolio of industrial connectors, customer requirements cannot always be satisfied from standard products. In such cases, it is essential to develop custom specific solutions for mechanical and plant engineering as quickly as possible.

Are you looking for application-specific solutions?
The experienced CONEC design team creates solutions for you, for example:

- Special interconnect solutions to customer specifications
- Prototypes and small series production batches
- Connectors with increased IP ratings for harsh environments





CONEC
Elektronische Bauelemente GmbH
Ostenfeldmark 16
59557 Lippstadt
Germany

Tel. +49 2941 765-0
Fax +49 2941 76565
E-Mail info@conec.de
www.conec.com

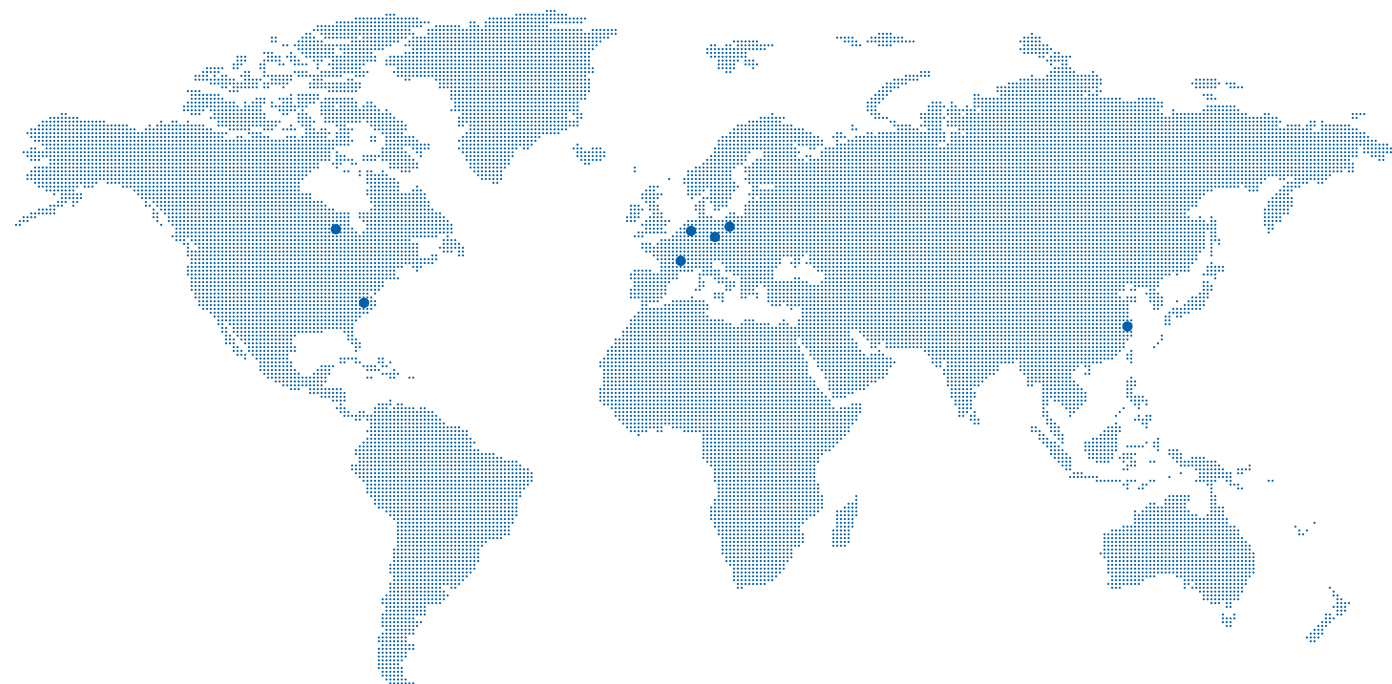

CONEC Corporation
125 Sun Pac Blvd.
Brampton Ontario
Canada L6S 5Z6
Tel. +1 905 790 2200
Fax +1 905 790 2201
E-Mail info@conec.com



American CONEC
Corporation
343 Technology Drive
Garner, NC, USA 27529
Tel. +1 919 460 8800
Fax +1 919 460 0141
E-Mail info@conec.com



CONEC Polska Sp. zo.o
ul.Szmaragdowa 10
52-215 Wrocław
Tel. +48 71 374 40 45
Fax +48 71 374 40 49
E-Mail info@conec.pl



CONEC s.r.o.
Loucka137
76325 Ujezd
Czech Republic
Tel. +420 577 350 132
Fax +420 577 350 134
E-Mail info@conec.cz



CONEC France SARL
202 Rue des Chevreuils
30320 Poulx
Tel. +33 9 75267217
Fax +33 4 66570916
E-Mail info@conec.fr



CONEC (Shanghai)
Int. Trading Co., Ltd.
Rm. 718 Yongding Bldg.
No. 3388 Gong He Xin Rd.
200436 Shanghai
Tel. +86 21 66300930
Fax +86 21 66300911
E-Mail info@conec.cn

3100PT · Printed in Germany · www.pmr-werbung.de · 01/20/14221 · 790-705030 · Subject to technical modifications and errors

GB

D-SUB/IP67 D-SUB CONNECTORS

D-SUB/IP67 D-SUB
CONNECTORS



CONEC



IP67
Hoods
POWER
Combination D-SUB
MECH. ENGINEERING
Filter D-SUB/IP67 D-SUB
COMMUNICATIONS
Conec SlimCon
STANDARD
customized